In Three Parts Complete—36 Pages.

Part I—Telegraph News Sheet—16 Pages.

The Los Angeles Times

For Liberty and Law, Equal Rights and Industrial Freedom

BY THE YEAR, $9.00. { One Month, postpaid, 75 Cents. Three Months, postpaid, $2.25

THURSDAY MORNING, FEBRUARY 1, 1912.

PRICE: { Single Copies, on Streets and Trains, 5 Cents. Per Month, Per Copy, Delivered, 15½ Cents.

Refractory.

GARRISON IN REVOLT.

Many Persons Slain in Ciudad Juarez

American Citizens Among the Victims of Mutinous Mexican Soldiers.

Trains Seized and Bridges Burned to Prevent Dispatch of Troops.

American Cavalry Rushed to the Border to Preserve Neutrality.

[BY A. P. NIGHT WIRE TO THE TIMES.]

EL PASO (Tex.) Jan. 31.—The garrison of Juarez, El Paso's Mexican neighbor across the river, rose in revolt at 6:30 o'clock tonight, and in half an hour were in possession of the city. Looting and promiscuous shooting prevailed for hours.

The commander of the garrison was thrown into prison, and the Chief of Police locked in with him, while previous prisoners were released.

American residents in Juarez and many Mexican officials and citizens fled to the American side. Two Americans, Gus Ruhnke and Fred L. Leyva, employed in a gambling resort devoted to the favorable Mexican game of Keno, were wounded when the building in which the game was in progress, was riddled with bullets. Other gambling houses were fired upon.

A passenger train about to depart over the Mexican Central for Chihuahua and the City of Mexico, was detained by the malcontents.

Four troops of cavalry from Ft. Bliss were rushed to the American bank of the Rio Grande, to protect citizens and preserve neutrality.

Guards were stationed at the street and the railroad bridges, and at the two bridges at the smelter, a mile west of El Paso. Refugees were assisted across the bridges, and the fordable places along the river.

As near as can be ascertained tonight, the uprising was due to a report, printed in a Chihuahua newspaper, which arrived today, that Gen. Pascual Orozco, one of the leaders and idols of the Madero revolution, had resigned his military position at Chihuahua, and to the discharge this afternoon of one hundred men of the Juarez garrison. The dismissal of these troops was taken as confirmation of the Orozco report.

The fleeing refugees, in a high state of excitement and alarm, brought wild rumors into El Paso. There were reports that twenty persons had been killed, but late tonight, when the shooting and looting had practically subsided, reporters who searched the town were unable to confirm these reports. They brought back word that none had been slain.

It was reported that troops were being embarked at Chihuahua for Juarez. The trip ordinarily requires seven hours. Upon hearing this report the mutineers declared they would fight the "invaders."

Their voices rang with cries of "Viva Zapata."

The latter, Emiliano Zapata, was a leader of the rebellion in the South against Diaz, while Madero was fighting in the North. He was dissatisfied with the treatment he received, and gradually the malcontents of the former insurrecto army, and other lawless elements, gathered to his banner.

They have engaged government troops and rurales in guerrilla skirmishes several times.

The revolt in Juarez is regarded as the most serious episode which has occurred since Madero was inaugurated President.

Col. Augustin Estrada, commander of the garrison, and Senor Gallo, Chief of Police, were taken by surprise in the revolt tonight.

The mutineers' firing drove the townspeople indoors or across the Rio Grande. They then proceeded to loot the wine shops and within two hours there were few of them sober.

Capt. Martinez, who was chosen by the "revoltosos" as leader, did what

(Continued on Second Page.)

Finches and Kernels.

The News in The Times This Morning.

CONDENSED AND CLASSIFIED.

INDEX: TITLES—PAGES—PARTS

PART I.
1. Dary Steel Charges.
2. Work for President.
3. Happenings on Pacific Slope.
4. Pith of News in Middle West.
24. Cities and Towns of L. A. County.
32. Below Tehachapi's Top.
34. City in Brief; Vital Record.
PART II.
1. Ills on Sea Bottom.
2. Public Service, City Hall and Courts.
3. In the Oil Fields.
4. Editorials and Fun Points.
5. Music and the Stage.
6. Events in Society.
25. Ports, Features and Fancies.
26. Business and Trade.
33. Weather and Markets.
36. Vote on Annexation.
PART III.
1. Among the Bazars.
2. Times Marathon and Tourney.
3. Sport News and Gossip.
4. Julius Johnson's Stage Page.

SUMMARY.

THE SKY. Clear. Wind at 5 p.m., northeast; velocity 6 miles. Thermometer, highest, 71 deg.; lowest, 51 deg. Forecast: Fair Thursday; continued warm; light east wind, changing to southwesterly. For complete weather report see page 15, Part II.

THE CITY. To reduce the number of hold-ups and other troubles the Chief of Police will ask the Police Commission to appoint two hundred well-known citizens to act as special patrolmen.

The prosecution completed its case yesterday in the trial of Bert Connors, accused of having plotted to dynamite the Hall of Records, and it is expected the jury will return a verdict today.

A San Diego physician, accused of having fraudulently used the mails, asked to be allowed to take a headache powder when arrested, and the powder was found to be potassium cyanide.

Two of four suits brought to recover property involved in the trade of a Porterville ranch for a West Adams street mansion, were decided in the Superior Court yesterday in favor of the plaintiff.

The public service corporations filed their annual statements with the City Clerk yesterday, and in each instance the documents showed substantial growth and increase in earnings.

"Blindy" Sullivan, a picturesque Alaskan miner, the red-blooded hero of many Indian stories, is in this city with a party of friends.

The winter commencements were begun yesterday with the largest winter class ever graduated by the Los Angeles High School, received diplomas and delivered orations.

An English anthropologist who is spending the winter in this city asserts Americans are gradually assuming the color of Indians.

The City's building record for January was broken last month, with one of the biggest months in the history of Los Angeles.

Eighty of the leading society women of Los Angeles, Pasadena and San Francisco are planning a submarine fete, to be held on the bottom of the sea, near Catalina Island in March.

The police are investigating the origin of a bomb found on Broadway Ave yesterday that threatened a block and placed in jeopardy the lives of scores of men, women and children.

An election will be held in this city and territory involved today to pass on the question of twenty square miles of territory north and east of Los Angeles.

The Mayor received a letter from Andrew Carnegie yesterday declaring that Los Angeles's bonds are gilt-edge securities and expressing the opinion that he could find a purchaser for them in New York.

SOUTHERN CALIFORNIA. The grand stand and paddock of the Santa Anita racing plant near Arcadia was destroyed by fire last night, removing another one of the late Baldwin's landmarks.

The body of the Long Beach engineer who was drowned near Portuguese Bend, Monday, was found on the beach near the scene of the accident yesterday, the tide having let it on the sands.

Santa Monica High School trustees are wroth over the act of contractors or other persons who cut down many trees on the site of the new High School building.

It is deposition the grandson of the late Jim Thornton, whose will is being contested in San Diego, tells of some of the secret workings of the Theosophical Society.

A company composed largely of Los Angeles men was formed in San Bernardino, yesterday, to promote a power plant in the Bear River country.

Ukiahs is preparing for a bitter fight on the annexation question and considerable mud-slinging is beginning to make itself manifest.

A San Diego real estate broker was arrested, yesterday, charged with having forged a mortgage for a large amount.

PACIFIC SLOPE. Son of John Dietz of Cameron Dam, Wis., fame was reported yesterday to have become a resident of Oregon.

Public Service Commission at Olympia, Wash., ruled yesterday railroad passes issued under contract executed before present law was passed constitutes violation.

Son of Mrs. Hetty Greene admitted yesterday his first day at San Francisco had netted nine marriage proposals.

Weather man in San Francisco was reported yesterday to have invented a Jack Frost alarm.

The San Francisco realty board yesterday adopted a new schedule of commissions.

Portland reported yesterday that Los Angeles is the heaviest consumer of Oregon lumber on the Pacific Coast.

Alaska was yesterday visited by most severe earthquake ever felt in territory, shock being particularly strong at Valdez and Cordova, although no damage resulted.

Italian who stabbed three persons in Contra Costa county continued to elude officers yesterday.

Two San Francisco young ladies yesterday objected to being rescued from an upper window in presence of a crowd and streets were cleared while they descended a fire ladder.

Mayor of Hoquiam, Wash., was yesterday said to be facing recall election.

It was intimated yesterday in San Francisco that will of late J. Moore, cutting off his wife, may be contested.

Seattle Chamber of Commerce will start excursion to Los Angeles Saturday.

GENERAL EASTERN. A Colorado farmer had his threshing done yesterday.

A baby was born yesterday to Mrs. Jay Gould in New York.

Evidence of restraint of trade by them was offered by the government yesterday in the trial of the packers in Chicago.

The record for January in Chicago compiled yesterday showed more cold and more destructive fires than any month in fifty years.

Old-time vigor and enthusiasm characterized the Republican convention held yesterday in the thirteen Indiana districts.

Suit for a receiver of George B. Cox's bank was filed yesterday in Cincinnati.

Mayor of Cincinnati yesterday notified the bosses of the United States that they may hold no convention in his town.

Strong lodge of Woodmen in Illinois yesterday started movement toward secession from order over proposed rate increase.

Cardinal O'Connell returned to Boston yesterday.

The Taftmen yesterday opened their fight for the Illinois delegation.

The Mexican garrison in Juarez was reported yesterday from El Paso to have revolted.

In answer made public yesterday and to be filed today Steel Corporation, its subsidiaries and directors enter absolute denial to all charges in government dissolution suit.

WASHINGTON. Child labor bill, amended to prohibit invasion of homes in quest of information, passed Senate yesterday.

Detective Burns testified before the Senate committee in the Lorimer inquiry yesterday and fulminated under cross-examination of Lorimer's counsel.

FOREIGN. Reported yesterday from Berlin German squadron likely to visit American waters this year.

The mystic who is said to rule the Czar of Russia was reported yesterday to have caused the exile of a bishop and an abbot.

The papal authorities were reported yesterday to be having trouble to find a successor to the Prince of Colonna.

The edict of abdication was signed yesterday by the throne in Peking.

That Britain is fortifying Fanning Island was reported yesterday from Honolulu.

FINANCIAL. Signs of a let-up in the extraordinary demands for corn were observed on the Chicago Board of Trade yesterday.

Acute weakness of United States Steel overshadowed all other features of the New York stock market yesterday.

COMMISSION IS REJECTED.

MADISON (Wis.) Jan. 31.—[By A. P. Night Wire.] The proposal to adopt the commission form of government was defeated here yesterday at a special election, the total vote being 2183 for, 3040 against.

GOULD AGAIN GRANDPA.

Baby Girl With a Lusty Voice Arrives in Young Jay's Home.

[BY DIRECT WIRE TO THE TIMES.]

NEW YORK, Jan. 31.—[Exclusive Dispatch.] Mr. and Mrs. George J. Gould were congratulated late this afternoon upon being a grandfather and grandmother for the second time, a baby girl having arrived in the home of Mr. and Mrs. Jay Gould, No. 1051 Fifth avenue. Late tonight Mrs. Gould was reported to be doing well and the baby is giving vocal evidence of being a vigorous member of the family. The first grandchild of Mr. and Mrs. George J. Gould, also a girl, is three months older than her newly-arrived cousin. She is Miss Edith Kingdon Drexel, daughter of Mr. and Mrs. Anthony Drexel, Jr. She was born on October 11.

Secrets.

LAND BIG GUNS ON AN ISLAND.

BRITONS FORTIFYING ONE OF THE FANNING GROUP.

Large Force of Men at Work to Get the Fighting Machinery in Trim Before the Opening of the Panama Canal—Hawaiians Are Alarmed.

[BY DIRECT WIRE TO THE TIMES.]

HONOLULU, Jan. 31.—[Exclusive Dispatch.] The steamer Makura of the Canadian-Australian line, is unloading guns for the fortification of Fanning Island. This important international news was brought to this port today by trading vessels direct from the Fanning group.

Fanning Island, the principal island of the group, is the mid-Pacific station of the British cable, and is near Palmyra, the proposed acquisition of which by a British syndicate has aroused Americans in the Pacific and been echoed in Washington.

According to the information brought here today the work of fortifying Fanning is being rushed by a large force of workmen with the intent to have the work completed by the time the Panama Canal is opened.

The steamer Makura passed this port, stopping outside and sending a boat ashore for mail two weeks ago. It was not known that her cargo consisted of big guns and the news today is a surprise.

Gov. Frear has already communicated with Washington the apprehension of Hawaiians that Great Britain intended claiming the Palmyra group.

Today's developments, according to local officials most familiar with the situation, indicate that the fear of Americans is about to be realized, for Fanning is within striking distance of Palmyra, and the fortification of the island indicates that Great Britain intends to extend its sphere of influence in the South Pacific.

WOODMEN TALK SECESSION.

Influential Lodge in Illinois Starts Movement Toward Leaving Order Over Proposed Rate Increase.

[BY DIRECT WIRE TO THE TIMES.]

ELGIN (Ill.) Jan. 31.—[Exclusive Dispatch.] Insurgent Elgin Woodmen served notice today on other members of Silver Leaf camp, one of the largest Woodmen lodges in Illinois, that a resolution will be offered at the regular lodge meeting Friday, inviting the Woodmen of Illinois to send delegates to a conference in Elgin early in March for considering secession from the order. The action follows the proposed rate increase adopted at the adjourned head camp session in Chicago, last week. Elgin camp is one of the most influential in Illinois, it being represented on the last directorate. It is proposed to hold the conference here and formulate plans for a State organization to take the place of the Woodmen.

(Continued on Second Page.)

Costly.

SANTA ANITA PADDOCK AND GRAND STAND BURNED

THE grand stand and paddock of the Santa Anita race track, near Arcadia, were totally destroyed by fire, which started at 9:30 o'clock last night, presumedly by tramps. The cost of the two structures when built five years ago was $75,000. There is said to be $25,000 insurance.

The plant is owned by the racing association of which "Lucky" Baldwin, before his death, was the moving spirit. Part of the stock is owned by his estate. Other stockholders are George Rose of San Francisco, John Brink of Los Angeles, and H. A. Unruh, manager of the Baldwin estate, who, recently purchased the interests of C. M. Holland of New York and Barney Schreiber of St. Louis.

A Wild West show of Hamilton, O., had leased the plant for sixty days and was to have begun a series of exhibitions tomorrow.

The Monrovia fire department sent its apparatus to help fight the fire and such assistance as could be obtained in Arcadia was rushed to the park by automobile, but by 11 o'clock the buildings were destroyed.

The stables of the plant are on the other side of the track and are unharmed.

A few months ago the Oakwood Hotel, also one of "Lucky" Baldwin's landmarks, was destroyed by fire. All that is left of note of Baldwin's possessions is his ranch home and his Arcadia bungalow.

The conflagration attracted thousands of persons and the light of the flames could be seen far away.

Tramps had been observed about the plant several days and Watchman Brown had ordered them off. It is believed some of these, in a spirit of revenge, fired the buildings.

When Brown discovered the fire it had a good start on the east end of the structure. He telephoned to Arcadia for help. All the hose obtainable was rushed by auto, but the supply and the water pressure were inadequate. The buildings were dry and burned fiercely.

The plant was idle for three years, only an occasional event being held there. It was built after Los Angeles had stopped the betting in Ascot Park. Two years later, when the State Legislature prohibited betting, the fate of the plant was deemed.

In Equity.

DENY ALL CHARGES.

Steel Suit Answers Are Ready.

Giant Corporation and Subsidiaries Enter General Disclaimer.

Declare Corporation Serves Economy and Increases Foreign Trade.

Carnegie and Rockefeller in Separate Replies Justify Their Positions.

[BY A. P. NIGHT WIRE TO THE TIMES.]

TRENTON (N. J.) Jan. 31.—Absolute denial of alleged violations of the anti-trust law is made by the United States Steel Corporation, its subsidiaries and directors in their answers, which will be filed tomorrow in the United States court, to the government's dissolution suit. Five separate answers will be filed among thirty-three defendants.

The effect of its organization, the corporation declares, has been to cheapen production, effect economy and increase foreign trade from $8,000,000 to $60,000,000 annually within ten years. So long has the government acquiesced in its existence, the answer says, that it is now too late, as a matter of equity, to insist that its organization was illegal.

Nothing was withheld from President Roosevelt by Messrs. Gary and Frick on November 4, 1907, the answer says, when they sought his consent to the corporation's proposed purchase of the Tennessee Coal and Iron and Railroad Company; nor were the so-called Gary dinners productive of agreements to regulate prices.

NOTABLE DEFENDANTS.

The answers made public tonight are those of the steel corporation; Andrew Carnegie, John D. Rockefeller, Sr., John D. Rockefeller, Jr., and Edmund C. Converse. The Rockefellers make a joint answer.

The Messrs. Rockefeller deny that they have had an active part in the formation or management of the corporation, the elder Rockefeller declaring that he has had no immediate relation to the steel or iron business since 1901.

Mr. Carnegie says he had no part in the plans for organizing the corporation and no voice, direct or advisory, in its management. He admits selling the Carnegie Steel Company to the United States Steel Corporation, but denies that the acquisition by the Carnegie company of its subsidiaries was in restraint of trade.

The answer of Edmund Converse, a director of the United States Steel Corporation, is similar to the corporation's answer.

DISMISSAL ASKED.

Each of the defendants prays that the suit be dismissed.

The answers to be filed tomorrow, with those filed Monday by the Minnesota group of land and mining companies and five individuals named as trustees, will complete the answers from all fifty-six defendants named in the suits. The next step will be the filing of replications by the government, which must be done within thirty days, unless an extension of time be granted. After that, a commissioner will be appointed to take testimony.

The thirteen allegations to which Mr. Carnegie makes reply are arranged in the bill of complaint under the following headings:

(1) Conditions before the consolidation of 1898-1900.

(2) Consolidations 1898-1900.

(3) Conditions leading to formation of United States Steel Corporation.

(4) Formation of United States Steel Corporation.

(5) Capacity and extent of prop-

(Continued on Second Page.)

Exiled Priest Starts on Pilgrimage.

Heliodorus, Abbot of Tsaritsyn,

Who in defiance of the Russian authorities yesterday began a pilgrimage that is reported to be causing great commotion among the people.

Zeal.

A MYSTIC RULES THE CZAR WHO RULES ALL RUSSIA.

Bishop Hermogenes and the Abbot, Heliodorus Are Exiled for Their Protests Against An Order of Deaconesses—The Priest Starts a Pilgrimage and Gets the People All Excited About it.

[BY A. P. NIGHT WIRE TO THE TIMES.]

ST PETERSBURG, Jan. 31.—The reactionary priest Heliodorus, the Abbot of Tsaritsyn, who has been exiled to a remote monastery in the Government of Vladimir for championing the cause of the recalcitrant Bishop Hermogenes began a pilgrimage on foot today from St. Petersburg to the monastery of the Trinity of St. Sergius at Sergievsky Posad, in the Government of Moscow. He started off dressed in a warm cassock and cowl, and carrying his famous crook on which is carved a clenched fist.

Hundreds of sympathizers, mostly women, accompanied him through the city while the populace followed him in throngs. The police prevented the singing of psalms and kept the crowds off the principal avenues.

ORDERED EXILED.

Bishop Hermogenes who has been ordered exiled to the Zhirovitsky monastery near Slonim for persistent insubordination, officiated at the service today declaiming against his persecutors and denouncing as heretics the party of British visitors, which includes the Speakers of the Houses of Commons, several members of Parliament, peers and bishops.

The case of Bishop Hermogenes is stirring profoundly the orthodox Russians. Dozens of priests and members of the Duma sympathize with Hermogenes and Vladimir Purishkevich, president of the Reactionary League of the Archangel Michael, intends to attack the procurator of the Holy Synod on the subject in the Duma.

By order of the Emperor and the Holy Synod, Bishop Hermogenes has been dismissed from the Saratov diocese. His insurbordination was his refusal to depart for Saratov, in spite of reiterated imperial and synodal orders.

Simultaneously Heliodorus was exiled for championing the cause of Hermogenes.

FANATICAL SCENES.

Heliodorus was the cause of fanatical scenes in Tsaritsyn in February, 1911, when the Greek Orthodox Parish, becoming frenzied at his transfer to the Diocese of Tula, decided to starve themselves until the priest was restored. Eventually the Emperor intervened and Heliodorus was permitted to remain.

The present developments closely follow the dismissal of Hermogenes from membership in the Holy Synod for a strongly worded telegram to His Majesty protesting against heretical innovations among which he named the order of Deaconesses, which is now being established by the Grand Duchess Elisabeth, widow of Grand Duke Sergius, and a sister of the Empress Alexandria. After the assassination of her husband, she took the veil of a nun in Moscow.

CENTER OF A STORM.

For the last week, Hermogenes has been the center of a storm in the Russian Church. He and his supporters initiated a movement for the immediate convocation of a church council to deal with imperative reforms, among which were the restoration of the Patriarchy, the formation of parishes and the elimination of tutelage of the regular clergy over the secular.

The fall of Hermogenes and Heliodorus who have been able to defy the highest authorities in the State, is ascribed to antagonism on the part of Gregory Rasputin, reported to be a holy man and mystic, who is wielding enormous influence at the court. The reigning Empress is a devotee of Rasputin.

NEW REALTY COMMISSIONS.

San Francisco Board Adopts a Schedule of Special Interest to All Members of the Fraternity.

[BY DIRECT WIRE TO THE TIMES.]

SAN FRANCISCO, Jan. 31.—[Exclusive Dispatch.] The San Francisco Real Estate Board has adopted a new schedule of commissions to become effective February 1.

This schedule is of special interest to all members of the Real Estate fraternity and property owners in this and other cities about the bay. During the past few years the cost of living and the expenses of doing business have largely increased, the committee points out, but the commissions for transacting business in the real estate line have remained the same and in many instances have been reduced. Salaries are higher and the greatly increased distances have rendered the services of salesmen, listers, collectors, automobilists and all outside assistants more expensive; the cost of advertising has increased and it is impossible to give satisfactory service in many cases for the compensation now received.

In adopting the schedule of commissions, the Board has inquired into rates prevailing in all the principal eastern cities and on the Pacific Coast. It has been found that the rates charged in San Francisco are less than those prevailing in nearly every other city of importance in the United States.

The Oakland Real Estate Board has recently adopted a schedule which is almost double the rate provided in the new schedule of the local board.

Seismic.

ALASKA IS SHAKEN.

Heavy Earthquakes Are Felt.

Buildings at Cordova Sway Alarmingly and People Are Frightened.

Apprehension Because of the Recently Reported Change in Japan Current.

Temblor Extends Over Great Territory; Severest Ever Known There.

[BY A. P. NIGHT WIRE TO THE TIMES.]

CORDOVA (Alaska) Jan. 31.—Heavy earthquake shocks were felt today throughout southwestern Alaska and far into the interior. The temblor was felt on the coast as far west as Seward. Fairbanks, 350 miles inland, reports that it was severe in the Tanana Valley.

Four shocks were felt at Cordova, the first and most severe coming at 11:12 o'clock this morning. Three lighter shocks followed at intervals of about an hour.

The first shock lasted ten seconds and caused buildings to sway alarmingly. Every one rushed into the street for safety but no damage was done.

PRIBILOFF ISLANDS SAFE.

A wireless message from St. Paul Island says all are well on the Pribiloff islands. Two weeks ago communication with the island was lost and it was feared a severe earthquake was responsible, but the message tonight said a severe gale wrecked the aerial at the time.

The warm weather, which Alaskans attribute to the reported change in the course of the Japan current, continues throughout this section of Alaska. Heavy rains are falling in the foothills, an unprecedented condition for this time of year.

Since noon three more shocks have been felt here, the first at 12:55 and the others at intervals of about an hour. The first shock this afternoon was of ten seconds duration and was strong, although not as violent as the one this morning. The others were light.

The tremor this morning was of sufficient violence to shake goods off the shelves in the stores and to stop clocks in all parts of town.

SEVEREST EVER FELT AT VALDEZ; TEN SHOCKS.

[BY A. P. NIGHT WIRE TO THE TIMES.]

VALDEZ (Alaska) Jan. 31.—A violent earthquake shock was felt at 10:12 o'clock this morning continuing fifty seconds. The movement was from northeast to southwest with oscillation through an arc of six degrees. The earthquake was the severest ever experienced here, although it did not, like the shock of last year, sever the cable.

Nine minor tremors of brief duration followed the first shock. Valdez has only two-story wooden buildings, and no damage was done here. Word has not been received concerning the effect upon the glaciers and the mountains.

Owing to the warm winter and strong northwest current, ascribed in Alaska to a change in the course of the Japan current, but accounted for by scientists as due to continued southeast gales, the earthquake has caused great excitement here and there is much speculation as to possible changes in the ocean floor.

ALASKA EARTHQUAKE IS RECORDED AT SEATTLE.

[BY A. P. NIGHT WIRE TO THE TIMES.]

SEATTLE (Wash.) Jan. 31.—The earthquake felt at Valdez, Alaska, today, was recorded on the seismograph at the University of Washington, the record showing that the oscillations began at 11:46 a.m., Pacific time, and continued for a period of an hour and a half. Forty-five minutes after the first vibration there were two severe shocks, lasting two minutes each, and separated by an interval of one minute.

Prof. Henry Landers of the Department of Geology said that the north and south movement was the most pronounced, the east and west vibrations being barely perceptible.

Regarding the reported change in the course of the Japan current, Prof. Landers said:

"There might be slight local changes due to the prevailing southeast gales, but I do not believe there has been sufficient change in the ocean floor to affect the course of the stream."

KANSAS INSTRUMENT RECORDS EARTHQUAKE.

[BY A. P. NIGHT WIRE TO THE TIMES.]

LAWRENCE (Kan.) Jan 31.—A violent earthquake, supposed to have had its center in the northern part of South America, was recorded on the seismograph at the University of Kansas this afternoon. The disturbance lasted one hour.

INDORSES PRESIDENT TAFT.

NEW YORK, Jan. 31.—[By A. P. Night Wire.] The Republican General Committee of Kings county (Brooklyn) indorsed President Taft last night for renomination.

Political.

WORKING HARD FOR PRESIDENT.

Mr. Taft's Friends Pitch Into the Fray With Fervor.

Set Forth Progress of the Trust Prosecutions.

Thirty-two Cases Instituted Under Wickersham.

BY EDWARD B. CLARK.

[BY DIRECT WIRE TO THE TIMES.]

WASHINGTON, Jan. 31.—[Exclusive Dispatch.] Some weeks ago it was said on proper authority: "Plans have been made and sanctioned for an organized campaign on behalf of the renomination of President Taft." It was said also that the delicate question of how actively aggressive a President might be in attempts to get renomination honors had been discussed by political advisers of the administration. It was the promise that friends of the President first would consider the ways and means of proper campaigning, and that then activities would begin.

Some of the Republican faithful, looking for signs of aggressiveness, were becoming anxious through long waiting lest Mr. Taft should give over all thought of "working like a politician" for his renomination. The ebullitions of the friends of Mr. Roosevelt and the unflagging industry of Mr. La Follette and his publicity bureau have been of daily concern to Mr. Taft's friends, who have seen danger in delaying operations on behalf of him who wants and ought to be renominated.

AS THEY PROMISED.

Now the country is told that Mr. Taft's friends have been working as it was promised they would work, and that a renomination campaign of entirely proper kind is about to open. When the programme of future campaigning effort was outlined late in November the administration's advisers said their efforts would be for "education along the lines of recent administrative history." They thought much that the President had done had been forgotten and that the public memory needed refreshing.

It was Mr. Roosevelt's published views on the Sherman anti-trust law and things pertaining thereto which were the immediate means of making him and his possible ambitions again a center of interest and speculation.

The men who are charged with the duty of making sure the renomination of Mr. Taft are giving a large part of their present attention to trust matters, with a view to setting forth soon what the administration has done to enforce the Sherman law and to strengthen Mr. Taft's contention that the law as it stands is sufficient to the purpose for which it was enacted.

THE PERKINS CROWD.

One of the President's supporters has said:

"If the George W. Perkins crowd shall succeed in rounding up all the men who have felt the enforcement of the anti-trust law since March 4, 1909, it will have rather a formidable anti-Taft army." One of the textbooks to be used by Mr. Taft's friends in their campaign of education will contain a history of the prosecutions which the present administration has undertaken under the provisions of the anti-trust law.

Thirty-two cases under the Sherman law have engaged the attention of the Attorney-General since he took office. The friends of the President seem to think the masses of the voters of the party can be made to understand readily that the men of "big business," who are advocating the renomination of Roosevelt, are so doing because Mr. Taft "seems determined that the Department of Justice shall enforce the Sherman law, and shall see that the 'good old days' when offenders smiled at subpoenas and warrants, have passed."

A document prepared by the Attorney-General's office and which was printed in the regular line of business will, in a slightly different form, serve as a printed campaign document and an argument for the President's recommendation.

TRUST MESSAGE.

To this "trust message" President Taft added an appendix, which was simply a history, in paragraph form, of the prosecutions, which had been started under his administration against men and corporations charged with violation of the statute against combinations in restraint of trade.

This message was not ready for the public printer until a day or two before it was to be sent to Congress. The fact that it was necessary to telegraph the message to some parts of the country in order to secure its publication on the day of its delivery to Congress, prevented in many places the publication of the formidable list of law suits undertaken by the government against violators of the Sherman law since Mr. Taft took office.

FOLK OUT OF IT.

SAYS PRIMARY IS "PACKED."

[BY A. P. NIGHT WIRE TO THE TIMES.]

ST. LOUIS, Jan. 31.—Former Gov. Joseph W. Folk refused today to participate in the Democratic Presidential primary in St. Louis because he held that virtually every member of the Democratic City Committee under whose auspices the contest is to be held, either filed delegations or was a member of the Champ Clark delegation from his ward. In a letter to Herman W. Fay, chairman of the committee, Leon Sanders, campaign manager for Folk, declared a primary held under such conditions would be a political farce. The primary will be held February 12 to select 216 delegates to the Democratic State convention to be held in Joplin, February 20. The Joplin convention will determine whether Folk or Clark shall have the Missouri indorsement for President.

IN CASE OF CONTESTS.

FIRST HAND INFORMATION.

[BY A. P. NIGHT WIRE TO THE TIMES.]

CHICAGO, Jan. 31.—In the hope of relieving the Contest Committee of the Republican National Committee of a large amount of work, several representation of the organization will be sent into the South this year to attend conventions held for the purpose of selecting delegates. Then should contests arise, the committee will have first hand information regarding the merits of the claims of each side.

As Scrub Woman and in Evening Gown.

Miss Zelie Passavant Emerson.

[SPECIAL CORRESPONDENCE OF THE TIMES.]

CHICAGO, Jan. 27.—With an income said to be $10,000 a year and with physical charms above the ordinary, Miss Zelie Passavant Emerson of Jackson, Mich., has come to Chicago to help solve some of the industrial problems that affect women wage-earners. It is probable Miss Emerson never will be obliged to work for a livelihood, but that she may understand the things that beset the women who do, this good-looking, well-to-do girl has scrubbed floors, washed dishes, clerked in a department store and done other hard work. Her purpose is to better qualify herself to fight for her sisters in legislative halls.

About thirty-five years ago when Andrew Carnegie was in business in Pittsburgh he fell in love with Miss Emerson's mother, according to the account of the young woman. The mother was the brilliant and accomplished daughter of Dr. William Alfred Passavant, founder of the Passavant Hospitals in Chicago, Pittsburgh and Milwaukee. Mr. Carnegie was willing to marry Miss Passavant, Miss Emerson says, but she didn't like his Scotch burr and rejected his proposal. She married Rufus Emerson, who was in the oil refining business in Pittsburgh and Cleveland.

Organization.

TAFT MEN OPEN FIGHT FOR ILLINOIS DELEGATION.

[BY DIRECT WIRE TO THE TIMES.]

CHICAGO, Jan. 31.—[Exclusive Dispatch.] President Taft's battle for the support of Illinois has been started. His friends in Chicago have taken steps to form an organization which will see that the President's claims to consideration are presented to all the Republican voters and will make a campaign for the delegates from this State to the Republican National Convention.

Although the officers of the organization have not been selected, it is likely John V. Farwell will be president and F. B. Wheeler, an official of the Order of Railway Conductors, will be the secretary.

Following is the declaration of principles of the Taft organization on which will be made the campaign for delegates pledged to the support of the President:

"Believing that the best interests of this country will be conserved by continuing President Taft in office, we recommend the State convention to adopt the county option idea as a platform declaration this year."

The First District Republicans took similar action, as did those of the Eleventh District.

The Tenth District convention Taft resolutions indorsed President Taft for renomination, as did those in the Third and Ninth. In most of the conventions the Republicans took occasion to rap the Democratic State administration for failing to live up to the Democratic campaign promises of economy in public affairs. The name of Roosevelt was cheered in the various meetings. The Delaware county delegation and the Eighth District went so far as to adopt a Roosevelt resolution in caucus. There was talk of a movement in the Eleventh to indorse Roosevelt and it is understood this movement ended in resolutions that put the soft pedal on the Taft renomination proposition.

In the Twelfth District the Roosevelt sentiment was prominent and the Taft resolutions were opposed by some Roosevelt supporters on the theory that the pronouncement was too emphatic on Taft.

Cheers.

OLD TIME VIGOR AND ENTHUSIASM.

DISTRICT REPUBLICAN CONVENTIONS IN INDIANA.

Renomination of President Taft Is Demanded in Resolutions that Set Forth the Virtues of the Most Able Administration of the Chief Executive.

[BY DIRECT WIRE TO THE TIMES.]

INDIANOPOLIS (Ind.) Jan. 31.—[Exclusive Dispatch.] Republican district conventions held today in the thirteen districts of the State, elected new members of the Republican State Committee, passed resolutions, and listened to old-time Republican speeches, cheering the orators with old-time vigor and enthusiasm.

Resolutions passed at the several conventions indorsed the Taft administration and some of the meetings passed resolutions indorsing President Taft for renomination. The seventh district resolution praised Mr. Taft, without suggesting his renomination. This was also true in the eleventh, the first, the sixth, the twelfth, the fifth, the eighth and elsewhere.

Local option, with the county unit as the issue, found place in some of the district convention decisions. The eighth district convention passed resolutions demanding the renomination of Mr. Taft as follows:

"President Taft is a man of sterling honesty, and has always considered the good of the nation above personal political advantage.

"He has been fearless in the performance of his duties, regardless of criticism or the possibility of being misunderstood.

"His correction of corrupt practices at the port of New York was thorough and his advocacy of a tariff commission is the only constructive plan advanced to take the tariff permanently out of politics and settle tariff questions on a scientific business basis for the benefit of the producer and consumer alike.

"His policy of avoiding war by the establishment of international arbitration is statesmanlike and progressive and commends itself to every advocate of universal peace.

"His progressive policy in regard to Alaska and our national resources insures to the nation its fullest development, and at the same time, gives to the people conservation in a lasting form."

ROOSEVELT BOOSTERS TO MEET.

CHICAGO, Jan. 31.—[By A. P. Night Wire.] A conference of members of the Roosevelt National Committee to determine the future course of that body today, was set for February 10, here. At the Illinois Roosevelt headquarters today it was said postal card advices from about 600 down-State precinct committeemen showed a large majority for Roosevelt.

GARRISON REVOLTS.

(Continued from First Page.)

he could to subdue his drink-inflamed followers, but at midnight there was still desultory firing and some looting.

It was reported that a detachment had been sent to blow up bridges between Chihuahua and the border.

The Americans who were aboard the detained passenger train were escorted to the international bridge by those of the mutineers who retained their coolness, and sent across.

Americans who were caught in the uprising also were sent back to El Paso.

C. F. Davis, reporter for a Memphis newspaper, was placed under arrest. His guard was shot in the head and when another soldier appeared David hit him over the head and escaped, running down an unlighted alley with bullets whizzing about him. He reported that a man whom he knew as "Levy" and another man whose name he did not know were arrested with him.

At midnight it was reported an attempt would be made to blow the vaults at the Customhouse to obtain money believed to be deposited there. The vaults of the Banco Mitoro at that hour had resisted all efforts to force them.

MUCH DRUNKENNESS AND SOME LOOTING.

[BY A. P. NIGHT WIRE TO THE TIMES.]

EL PASO, Feb. 1, 1 a.m.—At this hour there is still much drunkenness at Juarez, and some looting. Discharge of fire arms is less frequent. The threatened attack on the customs house has been delayed, if not abandoned. There have been no outbursts of fire. Col. Edgar Z. Steever, commanding the fourth cavalry, is on duty with his troopers.

Shortly after midnight an Italian surgeon, holding a commission in the Mexican army, returned from Juarez and reported that he had counted fifteen dead, including two Americans—a man and a boy of about twelve years. The boy was lying in the street. He was shot through the breast. The surgeon said most of the dead were near the Customhouse.

ROPES DROWNING MAN.

SAN FRANCISCO, Jan. 31.—Alfred Herman, of Hamilton City, Cal., was lassoed and dragged from the surf by a policeman today, when he attempted to drown himself because he had been robbed of $75. The money, which was taken by a highwayman last night, constituted a year's savings. Herman went carefully about his attempt on his life and was sitting down slowly in the surf, when he was observed by Mounted Patrolman Henley. Henley came pounding down the beach, lariat in hand, and the noose settled over Herman's shoulders. The other end of the lasso was snubbed to the saddle horn and the man was whisked out of the water like a cork on a fish line.

"I'm sorry I didn't succeed," said Herman at a hospital.

DENY ALL CHARGES.

(Continued from First Page.)

erties brought under combination in 1901.

(6) Acquisitions subsequent to the original combination.

(7) Position achieved by the corporation through the ownership or control of coal, coke, iron ore and transportation.

(8) Extensions and earnings.

(9) Charges as to the properties of various constituent companies.

(10) Consolidations.

(11) Pools and agreements.

(12) Interlocking directorates.

(13) Combinations other than written pools and agreements.

ANSWERED SERIATIM.

Answering the first paragraph, Mr. Carnegie says he has no knowledge of the allegations and does not admit their truth.

He denies that the combinations grouped in the second paragraph were in restraint of trade, declaring they were effected with the view of greater industrial efficiency and the legitimate enlargement of business.

Defendant admits that the allegations in the third paragraph are correct in that it was the intention of the Carnegie company to continue enlarging its capacity as the development of its business required, but it had no ambitious plans involving further elimination of competition and restraint of trade and commerce.

Answering the fourth paragraph, Mr. Carnegie says that he sold his stock in the Carnegie company outright and took no part in the organization of the steel corporation. His sole motive in selling was a desire to retire from business responsibility.

Defendant says he has no knowledge upon which to affirm or deny allegations in paragraph 10, except to deny that he entered into any agreement or combination in restraint of trade.

As to paragraph eleven, he has no knowledge as to the actions of the corporation since its organization.

His answers to the other paragraphs are that he has no knowledge upon which either to affirm or deny the allegations they contain.

ROCKEFELLER'S ANSWER.

John D. Rockefeller, Sr., in his answer denies all of the unlawful acts charged in the government complaint. He recites that he never had any active part in the formation or management of the business of the steel corporation; protests that the court has no just jurisdiction as against him in that he is not a proper party to the suit in question, and alleges that the petitioner (the government) has no standing in any court of equity.

Mr. Rockefeller recites that he was a director of the steel corporation for a limited period only, and that since 1901 he has had no immediate relation to the iron or steel business and that he is not particularly informed concerning the same. He concludes his answer as follows:

"This defendant denies knowledge or information as to the truth of each and every allegation contained in the petition, except in this answer expressly admitted or expressly denied, and therefore denies the same and leaves the petitioner to make such proof thereof as it may be able or advised to make.

"The defendant denies all and all manner of unlawful acts whatsoever wherein he is in any wise by the said petition charged; all of which matters and things this defendant is ready and willing to prove as this honorable court shall direct, and prays to be hence dismissed with his reasonable costs and charges in this behalf most wrongfully sustained."

The answer of John D. Rockefeller, Jr., is substantially the same as that of his father.

ORGANIZATION DEFENDED.

The answer of the steel corporation itself is, broadly speaking, a general denial of the allegations set forth in the government petition. It defends the organization of the subsidiary companies, denies that they were formed in violation of the anti-trust act, claims that they were a normal and necessary development of the times, and insists that instead of restraining trade or commerce they have developed and increased the same.

"If any of the companies acquired by the steel corporation," it declares, "had been organized for the purpose or with the effect of restraining trade or commerce, or if they constituted an attempt at monopoly or a monopolization of trade or commerce, neither the organizers of the steel corporation nor the said corporation had any knowledge or information thereof when the said companies were acquired."

Continuing, the answer recites that the steel corporation made its purposes and the details of its organization public in a variety of ways, and says that the attention of the officers of the United States government was particularly directed to the organization at the time it was effected. Only within a few months has any department or responsible officer of the government criticised the steel corporation as being a combination in restraint of trade, or a monopoly.

CHEAPENS PRODUCTION.

It is set forth that the corporation has cheapened the production of steel to the consumer, and that its stock is now held by a multitude of small investors.

"After acquiescing in the organization of the corporation," it continues, "and after rights of so sacred a character have grown up thereunder, it is now too late for the government to insist in a court of equity that such organization was of itself and without regard to its after-practices an illegal thing."

The answer declares that the proposition to purchase a majority of the stock of the Tennessee Coal and Iron Company came from Grant B. Schley, and was taken up only on account of representations made that nothing but such acquisition could save Moore and Schley from failure. Messrs. Gary and Frick of the corporation went to see the President of the United States on November 4, 1907, and laid the situation before him. The answer denies that they failed to lay the full situation before the President, or "that they made any misstatement or misleading statement of any sort or character to the President regarding the financial situation in New York or regarding the wishes or attitude of themselves or the steel corporation with respect to the proposed purchase."

It declares the President stated that he did not feel it to be his duty to prevent the proposed transaction, and says that in reliance upon said statement the purchase was completed.

ENCOURAGES FREEDOM.

It is declared that the steel corporation has encouraged rather than restrained freedom of trade and that it has refrained from acts of oppression or injustice to competitors.

Referring to the meetings of the steel manufacturers, familiarly known as the "Gary dinners," the answer says that none of these dinners "was there any attempt to reach any agreement or understanding with respect either to output or to prices, nor was anything said or done which was calculated or intended to suppress competition or restrain trade, and there never was, nor is there now, any such agreement or understanding."

The concluding portion of the answer follows:

"They deny that they have ever violated or intended to violate the anti-trust act or any provisions thereof. And they particularly deny that they are now engaged in violating said act or are threatening or intending to violate the same, and they respectfully submit that in the absence of such present, or threatened, or intended violation this honorable court is without jurisdiction to grant the relief prayed for in the petition or any part thereof, or any other relief in the premises, and they pray to be hence dismissed."

ADOPT PRIMARY PLAN.

KANSAS CITY (Mo.) Jan. 31.—Republicans of Jackson county will have an opportunity to declare their choice for President. The fifth district Congressional Committee met here today and completed arrangements for a primary on March 2. Two days later the Congressional Convention will be held to name delegates to the national convention, and the two delegates will be instructed in accordance with the result of the primary.

CHICAGO FOR MR. TAFT.

CHICAGO, Jan. 31.—[By A. P. Night Wire.] Chicago Republicans, who favor the renomination of President Taft, made plans today for formally launching a movement to obtain delegates to the national convention, pledges to support the President. A prominent merchant will be offered the leadership of the proposed Taft league.

THE CACOETHES SCRIBENDI.

TUCSON (Ariz.) Jan. 31.—[By A. P. Night Wire.] A petition for the formation of a Roosevelt Club in Tucson is being circulated, and is being liberally signed. Ben Daniels, former United States Marshal, appointed by President Roosevelt, heads those circulating the petition.

THRESHINGS IN THE SNOW.

Winter and Summer in Sharp Contrast on a Colorado Farm.

[BY DIRECT WIRE TO THE TIMES.]

STEAMBOAT SPRINGS (Colo.) Jan. 31.—[Exclusive Dispatch.] D. R. Bivens, a farmer in the Big Creek country, is threshing his grain crop. He could not get a thresher until this week and the machine was hauled on runners through Big Creek Canyon, the threshers traveling on snowshoes. They had to shovel the snow off the twenty-three big stacks of Bivens and wear furs and heavy gloves while at work, but say they are working faster than in summer and enjoy the novelty.

Theaters—Amusements—Entertainments.

MOROSCO'S BURBANK THEATER— MAIN STREET NEAR SIXTH

The Burbank Stock Company presents FOR THIS WEEK ONLY, David Belasco's and H. C. DeMille's famous play,

THE WIFE

First appearance with the Burbank company of VIRGINIA BRISSAC, Lola May and Walter D. Green.

Regular Burbank prices; Nights, 25c, 50c and 75c; Matinees TODAY, SATURDAY and SUNDAY, 25c and 50c.

Next Week—Commencing Sunday Matinee—Next Week. The Burbank company will give a mammoth revival of

THE DOLLAR MARK

GEORGE BROADHURST'S GREAT PLAY WITH A RECORD OF 194 TIMES IN LOS ANGELES.

Seats for THE DOLLAR MARK Now Selling.

BELASCO THEATER— Main Street, between Third and Fourth sts. Matinees TODAY, SATURDAY and SUN.

This Great Play Is Now Being Given for the Third Crowded Week.

Everybody Who Sees It Marvels at the All 'Round Excellence of the Belasco Performance. Critics Declare It Is Better Than the Original Company. The Immense Audiences Say the Same Thing

ALIAS JIMMY VALENTINE

PAUL ARMSTRONG'S GREATEST PLAY, FOUNDED ON O. HENRY'S STORY, "A RETRIEVED REFORMATION."

You Know, Critics and Public Cannot Both Be Wrong.

Just Come to the Belasco and See for Yourself.

TO FOLLW—Joseph Medill Patterson's newspaper play, "THE FOURTH ESTATE." First time in the entire West.

HAMBURGER'S MAJESTIC THEATER— BROADWAY NEAR 8TH

ONLY FOUR MORE NIGHTS—MATINEE SATURDAY.

Charles Klein's Sensational Success The GAMBLERS A Stirring Drama Of Frenzied Finance and Romance

With PAUL EVERTON and a fine cast. Prices 25c to $2.

COMING—MRS. LESLIE CARTER, IN "TWO WOMEN."

ORPHEUM THEATER— Broadway bet. 6th and 7th sts. Phones: Home 10477, Main 37.

THE STANDARD OF VAUDEVILLE. America's Finest Theater—Absolutely Fireproof.

Gordon Eldrid & Co. In a Clever Farce "Won by a Leg"

Esthor Trio Wonderful Upside Down Artists. And Positively Last Week Here

Oscar Loraine The Great Protean Violinist.

THE ORPHEUM ROAD SHOW

Direction Mr. Martin Beck.

Every Night at 8, 10-25-50-75c; Boxes $1. Matinee at 2 DAILY, 10-25-50c; Boxes, 75c. Next week—CECILIA LOFTUS—World's Greatest Mimic.

LYCEUM THEATER— SPRING St., bet. 2nd and 3d. (Formerly Orpheum.) Matinees Sunday, Wednesday, Saturday. Phones: A1288, Main 511.

ALL WEEK, MATINEE SATURDAY

MUTT & JEFF Special Matinee FRIDAY

Not a Picture Show—A Real Big Musical Comedy, 50 People.

Every Night, 15-25-50-75c; Boxes, $1. Regular Matinees, 15-25-50c.

All next week, beginning Sunday Matinee, February 4. Bargain Matinee Wednesday—All Seats two bits. LaSalle Virginian Company presents

First Time at Popular Prices

The Virginian

By Kirke LaShelle and Owen Wister.

Nights—15-25-50-75c. Boxes $1. Regular matinees, 15-25-50c.

MASON OPERA HOUSE— Charles Frohman Klaw & Erlanger, Lessees W. T. Wyatt, Manager

Today, bet. 1st and 2nd. WEEK STARTING MONDAY, FEB. 5—MATINEES WEDNESDAY, & SAT

Return of the famous musical-comedy success

MADAME SHERRY

SEATS READY TODAY 9 a.m.

Prices 50c to $2—Coming—"Get-Rich-Quick-Wallingford."

THE AUDITORIUM— "THEATER BEAUTIFUL" L. E. BEHYMER, MANAGER.

Today Mat. Last Time 'Mme. Butterfly'

Popular Prices 25c, 50c, 75c, $1 NO HIGHER

GRAZI French GRAND OPERA CO. All Star Casts

TONIGHT "LA TOSCA" (Puccini) "FAUST" (Gounod), Friday Night CARMEN (Bizet) Saturday Matinee L'AFRICAINE (Meyerbeer) Saturday Night

SEATS NOW ON SALE. COMPLETE ORCHESTRA AND CHORUS.

Theaters—Amusements—Entertainments.

ADOLPHUS VAUDEVILLE— MAIN ST. BETWEEN THIRD AND FOURTH.

Third Big Week TEXAS TOMMY CONTEST. 8—Splendid Attractions—8 Matinee: 2:30; Evening: 7 and 9. 10-20—Our Prices—10-20.

KINEMACOLOR THEATER— 322 South Broadway. Formerly Tally's.

EXCLUSIVE SHOWING OF KINEMACOLOR. PICTURES IN COLOR. THIS WEEK'S TRAVEL FEATURES: Wonderful Egyptian Desert; Yarmouth Fisheries, Buds and Blossoms, etc. Nights, 7 to 10:30; Matinees, 2 to 5. 10c and 20c; Loges, 25c.

CAWSTON OSTRICH FEATHER FARMS—

A "CAWSTON" BIRD.

—A most unique sight for the tourist visiting Southern California—the ONE place of interest you should not fail to see.

Here Ostrich Feathers Are Produced and Manufactured

from the birds to the finished plumes, and any one visiting the Farms may see the entire operation.

All Cawston Feather Goods at Producer's Prices

25c Round trip, including Admission. Take South Pasadena cars on Main street. Buy tickets at

CAWSTON'S OSTRICH FEATHER SHOP

212 SOUTH BROADWAY.

Pasadena Store, 55 East Colorado St.

LOS ANGELES OSTRICH FARM—

Opposite Eastlake Park. Established 1904. Baby ostriches hatched daily. 150 of finest birds in California on exhibition. Plumes, boas, fans, etc., etc., at producers' prices. Repair department. 5c car fare. Positively our only salesroom is at the farm.

EMPRESS THEATER— 20th Century Vaudeville. Spring Street, Near 4th.

This Week's All-Star Bill

Sarnthaler Troupe Gruet & Gruet Dean & Price

MATINEE DAILY AT 2:30. 2 SHOWS EVERY NIGHT AT 7:30 & 9.

"Erin's Isle" Maglin, Eddy & Nichols Wm. Coleman

One Thing to Remember—Come Early

10 20 30 VAUDEVILLE

PANTAGES VAUDEVILLE— BROADWAY NEAR MERCANTILE. Matinee daily 2:30; nights 7:15 and 9. 10c-20c-30c—worth more.

The Original PETERS & WALTON TEXAS TOMMY

8 STELLAR ACTS

The Best Ever Seen For 10c, 20c, 30c.

THE AUDITORIUM— "THEATER BEAUTIFUL" L. E. BEHYMER, MANAGER.

THREE GREAT RECITALS, FEBRUARY 6 and 8—MATINEE, FEBRUARY 10. THE GREATEST OF ALL THE CONTRALTOS.

MME. SCHUMANN-HEINK

FIFTH EVENT PHILHARMONIC COURSE.

Seat sale now on at Bartlett's and The Auditorium. Prices 75c, $1, $1.50, $2 and $2.50.

Happenings

Science.

FROST ALARM ON THE MARKET.

San Francisco Weather Man the Inventor of It.

Says It Will Be a Boon to Fruit Growers.

It Tells in Advance the Coming of Jack.

[BY DIRECT WIRE TO THE TIMES.]

SAN FRANCISCO, Jan. 31.—[Exclusive Dispatch.] There are few well regulated households today without burglar alarms, but it has remained for Prof. A. G. McAdie, head of the United States Weather Bureau in this city, to perfect a Jack Frost alarm.

The advantage which this device has over all other alarms is that it heralds the advent of Jack Frost in advance, whereas the best its rivals can hope to do is to raise a hue and cry upon the actual arrival of quarry.

Prof. McAdie describes his invention as "a combination thermograph and hydrograph, adapted to record the degree of temperature and simultaneously indicate the percentage of saturation."

MORE SIMPLE.

But Prof. McAdie, in order to make explanation simpler, adds that the device "might be described more exactly as a saturation deficit recorder, or instrument for giving the weight of the water vapor in grains per cubic foot of space, or in grams per cubic meter, and at the same time the amount needed to complete saturation."

The saturation deficit recorder, nicknamed the "Jack Frost alarm," was invented to provide the fruit grower with an instrument to enable him to determine for himself the probable degree and duration of injurious temperature. This instrument, it is hoped, will solve many of the problems of frost fighting.

Various devices for covering and warming plants have been discussed in the past, but McAdie holds that one of the most important considerations is the determinations of the amount of water vapor present in the atmosphere and its probable effect in preventing low temperature.

LOSS OF HEAT.

The essential instrument for the fruit grower, he insists, is one that will indicate the probable loss of heat by radiation, and this is the function of his "Jack Frost alarm."

Prof. McAdie says:

"The prime reason why there is not much frost on a cloudy night is that the long heat waves, radiated from the earth, are absorbed and remitted. In other words, the heat is trapped and remains near the ground. It is plain, therefore, that the amount of moisture present plays an important part in preventing a fall in temperature.

The invention enables the farmer to have in his home an instrument which tells him at a glance whether the presence of vapor in the air is sufficient to prevent frost.

DELUGED WITH PROPOSALS.

Son of Mrs. Hetty Green Receives Marriage Offers From Nine on First Day at San Francisco.

[BY A. P. DAY WIRE TO THE TIMES.]

SAN FRANCISCO, Jan. 31.—His first day in San Francisco netted Col. Edward H. R. Greene, son of Mrs. Hetty Green, said to be the world's richest woman, nine proposals of marriage.

"They must have seen my 'ad' in the papers," the Colonel told reporters who called on him last night to learn what their "matrimony stories" printed in the morning had developed.

He laughingly pointed to one of the "ads": "Col. Green, heir to $100,000,000, railroad president, cowpuncher, bachelor and 42."

"My!" he exclaimed, "that must look awfully good to a lot of aspiring young women."

Col. Green refused to make public the names of any of the ambitious homeseekers. All the letters, he said, were serious in tone and each writer declared she was a "really, truly western girl," the kind he had declared in a New York statement that he preferred—not the "clothes-horse" of New York, the "chameleon called a woman."

The fact that woman suffrage has made such strides out here impressed the Colonel as proving that the women of the West were better thinkers than their eastern sisters. "They are a more virvile type," he went on. "They know how to accomplish things that are to their advantage. They read, and are at the same time domestic."

VIOLATES STATE DRUG LAW.

[BY A. P. DAY WIRE TO THE TIMES.]

SAN FRANCISCO, Jan. 31.—Clayton Richards, a druggist, convicted of having violated the California State poison law in the distribution of opium to persons addicted to the use of the drug, was sentenced today to pay a fine of $250. Richards was accused of having disposed of large quantities of the drug through the medium of a corporation controlling a drug store in the heart of Chinatown.

Comet Effect.

FIRE ENGINES CH... BLAZING AU...

[BY DIRECT WIRE TO TH...

SEATTLE (Wash.) Jan. 31.—[Exclusive Dispatch.] Like another Halley's comet leaving in his wake a fiery tail a mile long, J. W. Kerry and his big automobile freight truck toured Capitol Hill last night, a posse of fire wagons and a volunteer force in an automobile in hot pursuit.

After the evening meal last night Kerry went out on his automobile truck to fill the tank over his engine. A reserve supply of fuel is kept in a forty-gallon gasoline tank slung under the body of the truck at the rear. To draw the fuel he opened a half-inch cock and began to fill a five-gallon can. The volatile fumes were ignited by the tall lamp of the truck and in a flash there was started a

Happenings on the Pacific Slope.

Science.

FROST ALARM ON THE MARKET.

San Francisco Weather Man the Inventor of It.

Says It Will Be a Boon to Fruit Growers.

It Tells in Advance the Coming of Jack.

[BY DIRECT WIRE TO THE TIMES.]

SAN FRANCISCO, Jan. 31.—[Exclusive Dispatch.] There are few well regulated households today without burglar alarms, but it has remained for Prof. A. G. McAdie, head of the United States Weather Bureau in this city, to perfect a Jack Frost alarm.

The advantage which this device has over all other alarms is that it heralds the advent of Jack Frost in advance, whereas the best its rivals can hope to do is to raise a hue and cry upon the actual arrival of quarry.

Prof. McAdie describes his invention as "a combination thermograph and hydrograph, adapted to record the degree of temperature and simultaneously indicate the percentage of saturation."

MORE SIMPLE.

But Prof. McAdie, in order to make explanation simpler, adds that the device "might be described more exactly as a saturation deficit recorder, or instrument for giving the weight of the water vapor in grains per cubic foot of space, or in grams per cubic meter, and at the same time the amount needed to complete saturation."

The saturation deficit recorder, nicknamed the "Jack Frost alarm," was invented to provide the fruit grower with an instrument to enable him to determine for himself the probable degree and duration of injurious temperature. This instrument, it is hoped, will solve many of the problems of frost fighting.

Various devices for covering and warming plants have been discussed in the past, but McAdie holds that one of the most important considerations is the determinations of the amount of water vapor present in the atmosphere and its probable effect in preventing low temperature.

LOSS OF HEAT.

The essential instrument for the fruit grower, he insists, is one that will indicate the probable loss of heat by radiation, and this is the function of his "Jack Frost alarm."

Prof. McAdie says:

"The prime reason why there is not much frost on a cloudy night is that the long heat waves, radiated from the earth, are absorbed and remitted. In other words, the heat is trapped and remains near the ground. It is plain, therefore, that the amount of moisture present plays an important part in preventing a fall in temperature.

The invention enables the farmer to have in his home an instrument which tells him at a glance whether the presence of vapor in the tir is sufficient to prevent frost.

DELUGED WITH PROPOSALS.

Son of Mrs. Hetty Green Receives Marriage Offers From Nine on First Day at San Francisco.

[BY A. P. DAY WIRE TO THE TIMES.]

SAN FRANCISCO, Jan. 31.—His first day in San Francisco netted Col. Edward H. R. Greene, son of Mrs. Hetty Green, said to be the world's richest woman, nine proposals of marriage.

"They must have seen my 'ad' in the papers," the Colonel told reporters who called on him last night to learn what their "matrimony stories" printed in the morning had developed.

He laughingly pointed to one of the "ads": "Col. Green, heir to $100,000,000, railroad president, cowpuncher, bachelor and 42."

"My!" he exclaimed, "that must look awfully good to a lot of aspiring young women."

Col. Green refused to make public the names of any of the ambitious homeseekers. All the letters, he said, were serious in tone and each writer declared she was a "really, truly western girl," the kind he had declared in a New York statement that he preferred—not the "clothes-horse" of New York, the "chameleon called a woman."

The fact that woman suffrage has made such strides out here impressed the Colonel as proving that the women of the West were better thinkers than their eastern sisters. "They are a more virylie type," he went on. "They know how to accomplish things that are to their advantage. They read, and are at the same time domestic."

VIOLATES STATE DRUG LAW.

[BY A. P. DAY WIRE TO THE TIMES.]

SAN FRANCISCO, Jan. 31.—Clayton Richards, a druggist, convicted of having violated the California State poison law in the distribution of opium to persons addicted to the use of the drug, was sentenced today to pay a fine of $250. Richards was accused of having disposed of large quantities of the drug through the medium of a corporation controlling a drug store in the heart of Chinatown.

OPPOSE THE QUARANTINE.

California Nurserymen's Association Takes Matter Up With Governor to Secure Relief.

[BY A. P. DAY WIRE TO THE TIMES.]

SACRAMENTO, Jan. 31.—Taking exception to the quarantine placed against Santa Clara, San Mateo, Santa Cruz and Alameda counties by State Horticultural Commissioner Cook prohibiting the shipment of peach, pear, prune and cherry stock, the California Nurseryman's Association has asked that a hearing be given at the capital for the purpose of presenting the nursery side of the question in connection with the peach borer pest.

This application was made to the Governor today, and it was announced that the hearing would be given next Friday before Lieut. Gov. Wallace, acting Governor during the absence of the Governor. Commissioner Cook imposed the quarantine following complaints from Sutter and Yuba counties, where stock, it is said, was received containing the peach borer. County Commissioner Harry Stabler found a peach borer in stock received from Alameda county and shipped into Sutter county. Three different shipments contained the insect.

Battle Scarred.

CALLS WISCONSIN STATE OF HORRORS.

SON OF JOHN DIETZ SETTLES IN OREGON.

Declares He Will Resent to His Dying Day the Killing of His Sister by the Authorities in the Famous Battle Which Occcerd at Cameron Dam.

[BY DIRECT WIRE TO THE TIMES.]

ROSEBURG (Or.) Jan. 31.—[Exclusive Dispatch.] Displaying numerous scars and wounds, including that of a bullet which pierced his breast and came near resulting fatally, Clarence Dietz, son of John Dietz, and a survivor of the Cameron Dam escapade, which for nearly eight years terrorized the residents of Northern Wisconsin, has forsaken the State of his foes and located in Douglas county.

Although only 32 years of age, Clarence Dietz presents a picture of a man well along in the fifties. His hair, once black, is sprinkled with gray and his face shows evidence of the hardships he endured. He has obtained work as a section hand.

Dietz declares he will never return to Wisconsin, because the officers of that State killed his sister, an injustice, he says, he will resent to his dying day.

"We settled upon the land at Cameron Dam in accordance with the laws of State and nation and lived happily until about eight years ago," said Dietz today. "Then the wealthy lumber company constructed the dam which flooded and ruined our property.

"We protested, but without material results and it finally became necessary for us to arrange our own protection. We succeeded in obstructing the river, diverting it from the dam and emptying it into another river, thus protecting our land to the deteriment of the lumber company.

"We had hardly completed this work when representatives of the company demanded that we place the stream in its previous course, ignoring our own rights. A few days later the complaint was filed against my father and realizing that we would be outwitted in the courts, we decided to protect our home at all hazards.

"The rest of the story is known to the world. For months and years we lived a life of obscurity, never once leaving the ranch through fear of being captured. Then came the three-day battle of two years ago.

"We were on the verge of winning when my sister was shot and my father gave up the fight in despair. I am glad to get away from Wisconsin, which to me is a State of horrors."

TAKING OUT THEIR FANGS.

Nearly a Thousand Teeth Removed From the Jaws of the Insane and the Feeble Minded.

[BY DIRECT WIRE TO THE TIMES.]

SACRAMENTO, Jan. 31.—[Exclusive Dispatch.] Nine hundred and ninety-eight teeth extracted from 682 patients in seven months is the remarkable record contained in a report to the State Board of Control by State Dental Surgeon W. H. McBean of Los Angeles, who does the dental work in the State institutions.

The report covers February, March, April, May, July, September and October of last year during which Dr. McBean worked at the Napa State Hospital, the Stockton State Hospital and the Sonoma State Home for Feeble-Minded Children.

In February, March and October, at the Napa State Hospital, 372 patients were treated and 725 teeth were extracted; in April, May and July at the Stockton institution, 119 patients were treated and 171 teeth extracted; in September at the Sonoma Hospital for Feeble-Minded Children, 202 patients were treated and 102 teeth extracted.

Besides the extraction work, of course, much other dental work such as fillings, etc., was done.

Comet Effect.

FIRE ENGINES CHASE A BLAZING AUTO IN CITY.

[BY DIRECT WIRE TO THE TIMES.]

SEATTLE (Wash.) Jan. 31.—[Exclusive Dispatch.] Like another Halley's comet leaving in his wake a fiery tail a mile long, J. W. Kerry and his big automobile freight truck toured Capitol Hill last night, a posse of fire wagons and a volunteer force in an automobile in hot pursuit.

After the evening meal last night Kerry went out on his automobile truck to fill the tank over his engine. A reserve supply of fuel is kept in a forty-gallon gasoline tank slung under the body of the truck at the rear. To draw the fuel he opened a half-inch cock and began to fill a five-gallon can. The volatile fumes were ignited by the tail lamp of the truck and in a flash there was started a blaze which threatened the entire automobile.

Without stopping to shut off the gasoline cock, Kerry bolted for the front and started the machine, his one idea being to get the machine away from the fire. As the blazing automobile swung past the Capitol Hill garage Ira D. Lundy, the proprietor, saw what had happened and, seizing a hand fire-extinguisher, ordered one of his drivers to get out a car, and joined in the pursuit.

Finally Kerry remembered that at Fifteenth avenue and Harrison street there is a fire station and there, surely, there would be succor. Lundy caught him as he stopped at the station and put out the blaze before the pursuing fire apparatus arrived. The damage to the automobile was $14.

Backward.

PUBLIC RESCUE NOT RELISHED.

Imprisoned Girls Object to Street Exhibition.

Crowd Dispersed While They Descend Fire Ladder.

Novel Plight of San Francisco Office Clerks.

[BY DIRECT WIRE TO THE TIMES.]

SAN FRANCISCO, Jan. 31.—[Exclusive Dispatch.] When one is being rescued by heroic firemen from a burning building, the chief object is to reach the ground in safety, but when one is being rescued by aid of a fire truck and ladder with the fire merely imaginary, the important thing is that nobody should be permitted to watch the fun. Such at least is the opinion of Grace Presley and Florence Harding, who, last night insisted upon the crowd dispersing before they would consent to be relieved of the necessity of spending an uncomfortable night in the store of Sadler & Co., at No. 782 Mission street.

Miss Presley and Miss Harding, the bookkeeper and cashier of the firm, decided to remain longer than usual at their work last night. They worked for several hours after everybody else had gone home, and when they finally made up their minds to go, they found they were locked in.

During all this time, however, the girls had not been as quiet as mice, and several alarms of "burglars" had been turned in to the police. When the officers arrived on the scene the girls, through the door, explained their difficulty. Policeman MacDonald sent for the fire truck and had a ladder raised to a window on the third floor.

In the meantime a crowd had gathered. The girls thought only of getting home to mother, and a cold dinner, until they caught sight of that crowd.

Miss Presley decided to appeal to their better selves: "We won't go down until you all go away," she called from the window, but the people below did not wish to be deprived of the sight.

The policemen, however, seconded the motion of the girls, with the result that the crowd was forced to move on down the street until the rescue was accomplished.

Inauguration.

THE DYING DAYS OF A TERRITORY.

CANVASS OF THE ARIZONA VOTE IS DONE.

Celebration of Admission Into the Union Will Begin in the Hour in Which President Taft Sgns the Proclamation That the New Era Has Dawned.

[BY DIRECT WIRE TO THE TIMES.]

PHOENIX (Ariz.) Jan. 31.—[Exclusive Dispatch.] The actual canvass of the vote in the last Territorial election was completed today and tabulation of the results will be finished within a few days. It is expected the full report will be dispatched by Gov. Sloan to Washington next Saturday. The returns will therefore be before President Taft by Wednesday, February 7. There is a local belief that the President will delay action until February 12, that the new State may be inaugurated on the anniversary of Lincoln's birth.

Contrary to the action in New Mexico, it is now proposed to swear in the State officers on the day the President signs his proclamation of admission, instead of waiting for arrival of a copy of the proclamation by mail, the inaugural ceremonies to begin upon receipt of a telegram announcing the action of the Chief Executive.

While the ceremonies at the capital, in deference to the wishes of Governor-Elect Hunt are to be as simple as they can be made, statehood will be celebrated joyously by the city of Phoenix and a committee will meet tomorrow to make arrangements.

THE FOLLIES OF YOUTH.

Three Phoenix Twelve-Year-Olds Start Out to Join the Indians, but Don't Get Far.

[BY A. P. NIGHT WIRE TO THE TIMES.]

PHOENIX (Ariz.), Jan. 31.—Three 12-year-old Phoenix boys, Carl Coleman, Albert Neilson and Roy Francis, moved to the point of an armed invasion of the entire domain occupied by the whites through witnessing a moving picture show depicting Indians and cowboys in a "brush," ran away from home Monday to join the Indians in San Carlos. They intended to have the Indians adopt them, and later unfold their scheme of banding all tribes and making an armed onslaught upon the whites.

Reaching a cave neatly hidden by the peculiar shape of the bank of a water ditch, the erstwhile redeemers of the redman's lands pitched camp for their first night from under the parental roof.

Next morning it was different. Starting out, they soon became lost, and after wandering all day, returned to the cave disheartened and footsore. Rising early this morning, they forswore all intention of joining the Indians, and started back home. A few miles from the cave they were met by officers who had been sent out to find them.

SERVICE HELD INVALID.

Superior Court at Stockton Rules in Favor of Preacher Who Was Served With Two Sets of Papers.

[BY DIRECT WIRE TO THE TIMES.]

STOCKTON, Jan. 31.—[Exclusive Dispatch.] On the grounds that the Rev. Edward Eccleston of Oakland had been served twice with legal papers in a suit pending against him in Justice A. C. Parker's court, Superior Judge J. A. Plummer has refused to sustain the default judgment entered against the clergyman. Eccleston was sued by E. F. Townsend for $157 on a land deal, and the papers, which were served in Oakland, allowed the minister twenty days in which to answer. A day or two later he made a business trip to this city and was again served, but this time the papers limited the time to answer to five days. At the expiration of five days Townsend got a default judgment. When later the clergyman showed that the twenty days were not up, and that the papers last served were unlawful, Justice Parker set aside his findings. Townsend appealed and lost.

EVADES INHERITANCE TAX.

City and County Treasurer at San Francisco Brings Suit Against Wealthy Estate.

[BY A. P. NIGHT WIRE TO THE TIMES.]

SAN FRANCISCO, Jan. 31.—Declaring that Otto von Rheim had deeded property valued at $250,000 to his wife when he realized that he was about to die, for the purpose of avoiding the inheritance tax, John E. McDonald, treasurer of the city and county of San Francisco, has filed action against Von Rheim's widow to collect the tax said to be due.

The case is one of the most unique in the court annals of San Francisco. Von Rheim went to Germany for treatment in 1908, and before leaving he deeded all of his property to his wife. He died in Germany two months later. The case will be heard February 3.

SLOPE BRIEFS.

Fifth Trial Is Set.

SAN FRANCISCO, Jan. 31.—[By A. P. Night Wire.] Former Captain of Police Michael Conboy, accused of having murdered Bernard Lagan, June 23, 1909, will be brought to trial for the fifth time February 27. The date for the hearing was set today. Conboy was tried in the Superior Court three months ago and the jury disagreed.

Miners Escape Fire Trap.

GRASS VALLEY (Cal) Jan. 31.—[By A. P. Night Wire.] An unused tunnel saved the lives of a number of miners in the W.Y.O.D. mine here today when fire destroyed the surface plant and the upper timbers of the shaft caught fire. It was thought the men were trapped, but the abandoned tunnel led them safely to the Pennsylvania mine on an adjoining claim. The loss was estimated at $50,000.

GOOD TEETH MEAN GOOD HEALTH

You need good teeth just as much as you do a good stomach.

To put it another way, you cannot have a good stomach if your teeth are missing or loose or defective.

Good teeth mean good health.

Another thing.

You never saw a handsome, manly-looking man or a beautiful woman with a bad set of teeth.

You owe it to your friends as well as to yourself to have good teeth.

What are you going to do about it? I tell you plainly and positively that there is not the slightest valid reason why you should not have a good, handsome, reliable WORKING SET of teeth.

My IMPROVED METHOD of DENTISTRY, the climax of modern dental triumphs has solved all the problems that have made you and millions of other human beings martyrs to bad teeth.

If you have two or more teeth in a jaw, I will do the rest. You need have neither plates nor bridge work. Investigate. It is worth your while.

I cure Pyorrhea (loosening teeth, and pus discharges from the gums.) My filling and extracting is scientific and skillful; my operators are gentle, careful and sympathetic. I personally supervise every detail.

Now, why not settle this teeth question for once and all. Isn't it worth a few minutes of your time to investigate the statements I make? Consultation and examination will cost you nothing; and my charges will be so low, considering the service rendered, that you will be most agreeably surprised.

Do it now.

Office hours, 8:30 to 5:30. Sundays, 10 to 12. Telephone Home A1397.

H. S. DOWNING
DENTIST
552 S. Broadway
NEXT TO SILVERWOOD'S.

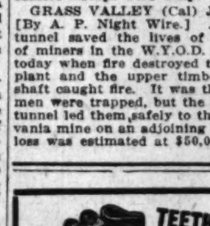

We Can Replace Them Without a Plate

The work is guaranteed to look natural, feel natural, and for masticating purposes equal to Nature's own. We make Restoration Plates, which do wonders towards restoring the mouth to its youthful lines and appearance. Our Combination Plates used where one or more teeth remain in the mouth, are self-supporting and reflexless. Every facility for doing high-class dentistry is ours, and our prices are very reasonable. Each piece of work is guaranteed. Isn't that fair enough?

Office Hours:
8 to 6: Sundays 9 to 12
Dr. W. F. Huddel
Reliable Dentist
202½ S. BROADWAY, COR. SECOND

Protect Yourself!
AT FOUNTAINS, HOTELS, OR ELSEWHERE
Get the
Original and Genuine
HORLICK'S MALTED MILK
"Others are Imitations"
The Food Drink for All Ages
RICH MILK, MALT GRAIN EXTRACT, IN POWDER
Not in any Milk Trust
Insist on "HORLICK'S"
Take a package home

ARTHUR LETTS
Broadway Dep't Store
HOME 10571. BDWY 4944. BROADWAY COR. 4TH. L.A.

Six New Slipper Styles

The Latest From the East
$2.50, $3.00 and $3.50

Exquisite little creations with their short vamps.

Surely Los Angeles women will learn to love their daintiness—their refinement—their individuality.

These six styles are the forerunners of the Broadway's spring stock of evening slippers.

Two particularly pretty models which we have in mind are of satin.

One has a ribbon rosette, which is formed of many small rosettes. Price $3.

Another, which is sure to attract the attention of well appareled women, is a style, the tip of which is artistically beaded. A slipper that can be worn with any gown and on any occasion. Price $3.

The kid strap slippers at $2.50 are sure to attract much attention.

Then comes very charming velvet colonial slipper at $3.50. It's just like trying to describe several beautiful scenic views as to describe the attractiveness of these slippers at $2.50, $3 and $3.50.

Serpentine Crepe 18c Yard
New Shipment of Spring Styles

—Women who look forward with anticipation to the new spring shipment of Serpentine Crepes will be interested in this news.
—The manufacturer has produced, for the coming season, some of the most original designs that we have ever presented.
—They are more than ever adaptable for the making of dainty kimonos, dressing sacques, etc.
—The colorings are both practical and up-to-date and besides the assortment is unusually extensive for so far in advance of the season. You will be delighted with this advance display at, yard 18c.

Bleached Sheets 33½c
—Full 72x90 size, 2 yards wide and 2½ yards long, including hem. Nicely finished with center seam. Slightly imperfect. Limit of three. No phone or mail orders. Thursday, 33½c.

Cotton Challie Yd. 5c
—100 pieces of Persian challie just received. Also floral and conventional designs.
—Various colors.

Unfolding Plans For?

The House of Biehl
Importing Tailors

300 Suitings in Tweeds and Worsteds Sacrificed

To make a thorough cleaning up of stock on hand, in preparation to receive a large consignment of spring goods, we shall sacrifice 300 suitings in well known Tweeds and Worsteds, at from $10 to $15 reduction.

$35 and $40 Values $25.00

If you know woolens these cloths will appeal strongly to you; and they are all included in this sale: *Tweeds:* Santiago, Edinboro, New Kiloween, Kempie, Wautucket, Twickerham. *Worsteds:* Rockaway, Radcliff, Sagamore, Somerset, Pelham, Empire.

Hurry, and be one of the 300 to get House of Biehl Tailoring at this tremendous sacrifice.

FINAL CALL! SALE CLOSES SHORTLY!

516 South Broadway

S.S.S. CURES CHRONIC ULCERS

Any chronic ulcer shows an unhealthy and impure condition of the blood. It is a diseased condition of the flesh at that particular spot, caused and kept inflamed and irritated by a continual discharge into it, of unhealthy matter from the circulation. No treatment can have any curative effect except a medicine which will renovate the blood and entirely remove the cause. Salves, washes, lotions, etc., are sometimes helpful in reducing inflammation, cleansing the ulcer, or perhaps lessening the discharge, but such applications do not reach the blood where the disease germs are located and can never effect a cure. S. S. S. goes down into the circulation, drives out all impurities and morbid matter, and by nourishing the flesh with rich pure blood causes the place to heal naturally and permanently. S. S. S. does not make a surface cure, but by beginning at the bottom, and rebuilding broken-down tissue, and supplying healthful, healing qualities to the blood, causes the place to fill in with new, firm flesh, while it steadily but surely effects a permanent cure. The ulcer can not exist when the blood is pure, and S. S. S. will thoroughly purify the blood. Book on Sores and Ulcers and any medical advice free to all who write.

THE SWIFT SPECIFIC CO., ATLANTA, GA.

Pacific Home Builders
Are offering an allotment of stock at
$1.00 PER SHARE
Information on Request
331 SOUTH HILL STREET

Women's $30.00 Suits
Samples of the very latest styles. Don't miss them..... $15
Empire Sample Suit Co.
Second Floor Parmelee-Dohrmann Bldg.

Bladder Trouble
A Simple, Safe, Reliable Method That Quickly Cures Without Drugs or Operation. Consultation, Examination and Advice Free and Invited. Call or write.
Therapeutic Institute
Second Floor, 242 South Broadway
Los Angeles, Cal.

Sixty-second Congress.

HOME INVASION IS PROHIBITED.

Amended Child Labor Bill Passed by Senate.

Principal Fight Occurs Over the Amendment.

Bureau Officers Must Regard Privacy of Domiciles.

[BY A. P. NIGHT WIRE TO THE TIMES.]

WASHINGTON, Jan. 31.—After amending the child-labor bill so as to prohibit the invasion of private residences in quest of information, that measure was passed today by the Senate, 54 to 30. The negative votes were cast by Senators Bailey, Bryan, Chilton, Culberson, O'Gorman, Overman, Paynter, Smith, (Maryland,) Stone, Thornton, Tillman and Watson, Democrats, and by Senators Burnham, Clark (Wyoming;) Gallinger, Heyburn, Nixon, Oliver, Wetmore and Works, Republicans.

The bill authorizes the creation of a bureau in the Department of Commerce and Labor for the collection of information pertaining to the welfare of children and child life.

Special authority is given to investigate questions of infant mortality, the birth rate, orphanage, juvenile courts, desertion, diseases, accidents, occupations, legislation and kindred subjects.

The provision expressly forbidding the invasion of domestic privacy by agents of the bureau furnished the principal subject of contention. The point was raised by Senator Thornton of Louisiana, who offered an amendment prohibiting agents of the proposed bureau from entering private dwellings without the consent of the occupants. In presenting the modification Mr. Thornton inveigled in strong language against the right of United States officials to enter private homes.

"Law or no law, it is not going to be done in my home," he said vigorously.

The amendment was lost by the vote of 30 to 42, but its defeat was followed immediately by a similar provision offered by Senator Culberson which failed by the close vote of 36 to 37.

This advance in the affirmative vote encouraged the supporters of the amendment, and while Mr. Culberson was framing the provision in different language, several brief speeches were made. In its new form the Culberson amendment prevailed, 39 to 34. It reads:

"No official or agent or representative of said bureau shall over the objection of the head of the family, enter any house used exclusively as a family residence."

INSURES PURE ARTICLE.
WHEN BRAND IS GUARANTEE.

[BY A. P. DAY WIRE TO THE TIMES.]

WASHINGTON, Jan. 31.—Anything branded "maple sugar" or "maple syrup" is the genuine article, if it is sold outside the State in which it is made, according to statements made before the House Committee on Agriculture by Dr. Harvey W. Wiley, chief chemist of the Department of Agriculture.

"If an article marked 'maple sugar' or 'maple syrup' has crossed a State line it is certain to be pure," said Dr. Wiley.

"We cannot go into the State where it is made and insure its purity, but we can when it is found outside the State of its origin."

GARRISON GOES NORTH.

PORTLAND (Or.) Jan. 31.—[Exclusive Dispatch.] E. K. Garrison of Los Angeles has been named district freight and passenger agent of the Milwaukee Railroad. His appointment is to take effect February 1, but it will probably be a week or ten days later when he gives up his present position as commercial agent of the same road in Los Angeles. Mr. Garrison succeeds W. P. Warner, who has been transferred to Spokane, where he will become assistant general freight and passenger agent, an office just created.

PITH OF THE DAY'S NEWS FROM THE MIDDLE WEST.

[BY DIRECT WIRE TO THE TIMES.]

CHICAGO, Jan. 31.—[Exclusive Dispatch.] The maximum temperature in Chicago today was 31 and the minimum 15 deg. Middle West temperatures:

	Max.	Min.
Alpena	34	4
Bismarck	28	26
Cairo	38	24
Cheyenne	34	22
Cincinnati	34	22
Cleveland	30	18
Concordia	44	26
Davenport	34	8
Denver	38	28
Des Moines	28	8
Detroit	24	12
Devil's Lake	26	18
Dodge City	40	26
Dubuque	26	2
Duluth	20	8
Escanaba	18	0
Grand Rapids	26	12
Green Bay	20	2
Helena	38	30
Huron	32	16
Indianapolis	32	18
Kansas City	44	18
Marquette	26	4
Memphis	40	36
Milwaukee	28	10
Omaha	38	26
St. Louis	42	26
St. Paul	22	*2
Sault Ste. Marie	23	*6
Springfield, Ill.	34	14
Springfield, Mo.	40	18
Wichita	44	27

*Below zero.

DEPOSITORS WILL LOSE.

[BY A. P. NIGHT WIRE TO THE TIMES.]

GALLIOPOLIS (O.) Jan. 31.—The Farmers' and Merchants' Bank of this city, a private concern, owned by J. S. Howard of Columbus, closed its doors today. Officials say the bank's liabilities will total more than $85,000. Savings depositors will lose, according to officials, about $25,000, while checking depositors will also suffer a heavy loss.

CASHIER IS MISSING.

[BY A. P. NIGHT WIRE TO THE TIMES.]

BYESVILLE (O.) Jan. 31.—The Bank of Byesville, a State institution, was closed by the State superintendent of banks this afternoon. President J. R. Doorpman reported to the chief examiner today that the cashier, O. L. Howard, was not in town.

HOTEL BLOCK BURNS.

[BY A. P. NIGHT WIRE TO THE TIMES.]

SIOUX CITY (Iowa) Jan. 31.—The Mondamin Hotel block was destroyed by fire last night with a loss of $400,000. The loss is covered by $200,000 insurance.

GOSSIP IS OUTLAWED.

[BY A. P. NIGHT WIRE TO THE TIMES.]

INDIANAPOLIS, Jan. 31.—A bill designed to protect women from gossip was introduced in the House of Delegates today by Mr. Phillips of Wicomico county. The proposed law inflicts imprisonment for from six months to three years upon any person who makes an assertion reflecting upon the good name of women.

OMAHA OFFICIALS HURT.

[BY A. P. NIGHT WIRE TO THE TIMES.]

OMAHA, Jan. 31.—Councilman L. B. Johnson and City Light Inspector O. A. Scott were seriously hurt and four other city officials received painful injuries while on a tour of the city inspecting the street lights last night when their automobile was overturned.

DAMAGES FOR LIBEL.

[BY A. P. NIGHT WIRE TO THE TIMES.]

MADISON (Wis.) Jan. 31.—The Supreme Court today reversed a ruling by Judge C. A. Fowler in the Hite-Keene case, which attracted much attention because of the prominence of Francis Keene, American consul at Geneva. By the action of the high court a verdict in the sum of $7000 against Keene for libel is reinstated. Louis Hite, a former resident of Louisville, who lived for some years in Geneva, Switzerland, was plaintiff in the case. While living in Switzerland he and his wife separated and later a divorce was granted. Consul Keene sided with Mrs. Hite. He wrote two letters to William Stone Smith, Hite's friend, in which he is alleged to have assailed Hite's character. Before Judge Fowler gave his decision last June, Hite died. His son, William Chambers Hite, then became plaintiff.

BRUISED FOR OBJECTING.

[BY A. P. NIGHT WIRE TO THE TIMES.]

CHICAGO, Jan. 31.—Fliers in Florida land no longer appeal to John Zimmerman, formerly a hotel keeper at San Diego, Cal., now locked up here on a charge of assault with intent to kill. He says that a land deal is responsible for his present situation. "I bought ten acres of Florida land that turned out to be sand," he told the police. "I took one look at it and then returned to Chicago to find the agent. When I remonstrated against his treatment of me, he and an employee tried to throw me out of their office. I drew my revolver. It was accidentally discharged and here I am." No one was injured in the fight except Zimmerman, who was bruised.

DROP WITH MINE CAGE.

[BY A. P. NIGHT WIRE TO THE TIMES.]

DANVILLE (Ill.) Jan. 31.—Eight men were injured, four seriously, today by the falling of a crowded mine cage in the Electric coal mine, six miles west of Danville. The cage dropped a distance of about 200 feet. It was stated by the mine owners that the hoist engineer lost control of the machinery, causing one cage with its human freight to drop to the bottom of the shaft and the other coming up, empty, to be thrown from the mouth of the shaft.

PASS ANTI-TIP LAW.

[BY A. P. NIGHT WIRE TO THE TIMES.]

FRANKFORT (Ky.) Jan. 31.—Kentucky's proposed anti-tipping law passed the lower house of the Legislature today by a vote of 59 to 7[illegible] with an emergency clause attached, which read: "Whereas, members of the Legislature are now paying out sums of money in the way of tips an emergency is therefore declared to exist and this bill shall become a law as soon as signed by the Governor." The bill provides a fine for tipping waiters and porters.

HANGING IS TOO GOOD.

[BY A. P. NIGHT WIRE TO THE TIMES.]

INDIANAPOLIS, Jan. 31.—Because George Davis does not dread hanging, but regards it as a desirable distinction, Gov. Marshall has commuted his death sentence to life imprisonment. Davis, a negro, murdered a woman companion at Gary, Ind., by cutting off her head with a knife.

EPIDEMIC ATTACKS CATTLE.

[BY A. P. NIGHT WIRE TO THE TIMES.]

KANSAS CITY, Jan. 31.—An epidemic similar to the spinal meningitis scourge which recently prevailed in Missouri, Kansas, Oklahoma and Texas, in the last three months has attacked the cattle of the Southwest, according to Dr. J. C. Humphreys of Laredo, Mo., who addressed the annual convention of the Missouri Valley Veterinary Association here today. The mysterious malady is known to the stock raisers as the "cornstalk disease," but, according to veterinarians, is none other than a bovine cerebro-spinal meningitis.

CHILD-WIFE DIVORCED.

[BY A. P. NIGHT WIRE TO THE TIMES.]

ELYRIA (O.) Jan. 31.—Mrs. Lillian Huntington Dawley, 16-year-old daughter of Commodore W. R. Huntington of the Interlake Yachting Association, and heiress to the big Huntington estate in Cleveland, was granted a divorce yesterday from Noyes Rand Dawley, son of a Charleston (W. Va.) banker, with whom she eloped last April. At the time of their marriage the bride and groom were students, the one at Briarcliff, N. Y., and the other at Asheville, N. C.

COUNTESS ASKS SUPPORT.

[BY A. P. NIGHT WIRE TO THE TIMES.]

CHICAGO, Jan. 31.—Countess Lilita Della Predosa, wife of Count Ermano Volina della Predosa of Turin, Italy, appeared in the County Court here yesterday and asked aid in compelling a daughter, Mrs. Pauline Fox, an actress, to support her. The countess told of her marriage as the daughter of Gen. Campos, now in command of the Spanish army at Barcelona, in 1889, in New York, after she fell in love with Della Predosa while on a trans-Atlantic voyage in May, 1895. They separated while living on a California ranch, she said, and for years she received $300 a month from her husband's father. Her case will be determined Friday.

TOWN ELECTS POSTMASTER.

[BY A. P. NIGHT WIRE TO THE TIMES.]

BEREA (O.) Jan. 31.—Berea elected a postmaster yesterday. The formality of appointment by the President and approval by the Senate is yet to be observed. Carl J. Eckert was the people's choice. There were nine candidates and 496 votes. The election relieves Congressman Howland of the difficulty of making a choice among so many applicants.

A Deaf Man's Rejoicing

The Happiness of a Man Whose Use of the Acousticon Enables Him.. to Hear as Before.

In every one of the offices of the General Acoustic Co., scattered all over the world, are hundreds of grateful letters from users of the Acousticon and offering praises of the deepest sort for the good the Acousticon has done for them.

In the purchase of one of our instruments one buys only after a trial of a time long enough to convince the purchaser that every claim we make has been proven. If the trial use of the Acousticon shows you definitely that it fulfills every claim and it is bought, a ten years' Manufacturers' bond goes with each purchase.

We want every customer to be thoroughly satisfied before he pays a dollar.

We will be pleased to fully demonstrate and explain the Acousticon to anyone calling at the office of the General Acoustic Co., 530 Security Building, or at 556 Monadnock Building, San Francisco. Factory Jamacia, L. I., New York. If you cannot call, write us for folders. Cut this out now and write or call today.

SYSTEM WORKS WONDERS.

Mechanics in Employ of Government Profit by Scientific Management at the Watertown Arsenal.

[BY A. P. DAY WIRE TO THE TIMES.]

WASHINGTON, Jan. 31.—Scientific management at the Watertown arsenal has resulted in a substantial saving of money for the government and increased pay for employees, and everybody concerned is well satisfied with the working of the new system, according to a statement prepared by Gen. Crozier, chief of the army ordnance bureau, for the Congressional committee investigating this subject. The statements cover the operation of the arsenal during December. A large share of the saving has gone to the workmen in the shape of increased wages, some of the machinists increasing their pay as much as $30 per month, and the general average increase of the men in the machine shops being 26 per cent. Seventy-five per cent. of the molders were put to work in December under the new system, with the result that their average pay increased 22 per cent., some of the men adding $30 per month to their pay envelopes.

The cost to the government of molding elevation arms for the six-inch disappearing gun carriages were reduced from $42.35 to $24.87 each, a reduction of 41 per cent., yet the molders on this work increased their wages from $3.52 to $5 per day, or 42 per cent. An extreme case was in the making of plugs for the hydraulic cylinders of the gun carriages, the cost of which was reduced from 61 cents each to 9 cents. At the same time the man on this job increased his pay from $2.80 to $4.13 per day, or 49 per cent.

Marine Through Its Tonic Effect, stimulates Healthy Circulation in the Blood Supply Nourishing the Eye and thus Promotes Eye Health.

San Francisco Hotels.

HOTEL STEWART
San Francisco
Geary St., above Union Square.
European Plan $1.50 a day up
American plan $3.00 a day up
New steel and brick structure. Every comfort and convenience. A high class hotel at very moderate rates. In the center of theater and retail district. On car lines transferring to all parts of city. Electric omnibus meets all trains and steamers.
Hotel Stewart

HOTEL SUTTER
Sutter and Kearny Streets
SAN FRANCISCO
An up-to-date modern fireproof hotel of 250 rooms, taking the place of the old Occidental Hotel and Lick House.
European Plan—$1.50 per day and up
Take Any Taxicab from the Ferry at the Expense of the Hotel

HOTEL COLONIAL
STOCKTON STREET, NEAR SUTTER.
SAN FRANCISCO
American Plan $3.00 a day.
European Plan $1.50 a day.
A hotel with all modern conveniences. Every room connecting with bath. The Colonial is recommended to patrons who desire a select, quiet and home-like abode with superior service. Sutter-street cars direct from Ferry Depot; all cross-town lines transfer to Sutter st.

TOURISTS' HEADQUARTERS.
Hotel Manx
POWELL ST. AT O'FARRELL.
San Francisco's best located and most popular hotel.

City Restaurants.
Best Noonday Lunch
in town—Jahnke's.
Corner First and Spring

YALE & HARVARD
FOR SAN FRANCISCO, from Salt Lake Depot, Los Angeles, at 2 p. m. on Sundays, Tuesdays, Thursdays and Fridays.
FOR SAN DIEGO Thursdays and Saturdays. Portlets, reservations, folders, information, apply
PACIFIC NAVIGATION CO.
241 So. Spring St.

Los Angeles Hotels and Apartments.
The Leighton
North side of Westlake Park, faces south. West Seventh or First and Sixth Street Loop cars, 10 minutes' ride. The right hotel, right location, right prices. Hotel is for sale. I. M. WOLFF, Manager.

Hotel Musydora
JUST OPENED.
821 SO. GRAND AVE. Fireproof. Steam heat. Single and double rooms. Grand ave., 8th and 10th st. cars. Prices $3.50 to $4.00 per week. Phone 60284.

Westbrook Apts.
Just opened, everything new, strictly modern and first class. Take First and Sixth Street Loop car to Alvarado and Ocean View. Sightly location. One block from Westlake Park. Lobby and lounging rooms. Rates reasonable. Phones—Wilshire 3206, Home 564176.

Shatto Apartments
Opened January, 1912. Attractive single and double suites. New, airy, modern and tastefully furnished. Good elevation in Westlake district. A quiet home, a short block from street car. Not too far to walk to business center; $22.50 to $75.00. Take West Sixth street car to Valencia st. 1336 SHATTO STREET.

THE DAGMAR, 840 So. Hope St. Just Opened.
Los Angeles' newest and best apartment hotel. Luxurious reception rooms and sun parlors. Best service. An apartment hotel for particular people, in the heart of the city. No street car noise. Apartments $60 to $100. A few vacancies—In rooms and apartments. Main 8613, A3653.

St. George Apt's
JUST OPENED.
711 WESTLAKE AVE. Two and three-room suites. Completely furnished for housekeeping. Steam heat, plenty of sunshine. Homelike and refined in all its appointments.

Pasadena Hotels.
HOTEL GREEN
PASADENA, CAL.
Noted the World over for its Cuisine and High Social Patronage.
ENJOY A WEEK-END VISIT
and OVER SUNDAY, and be convinced of its excellence in cuisine and service.
AUTOMOBILISTS WILL ENJOY A DELIGHTFUL TRIP FROM LOS ANGELES DIRECT TO THIS FAMOUS HOSTELRY.
Phone for reservations.
HOTEL GREEN
Pasadena
David B. Plumer, Mgr.

Hotel Maryland & the Maryland Bungalows
ALWAYS OPEN
D. M. LINNARD
Mgr., Pasadena

City Restaurants.
Meet Your Friend and dine at the Bristol. Music. Entertainers. CAFE BRISTOL, Fourth and Spring

Superb Routes of Travel.
NO EXTRA CHARGE FOR MEALS OR BERTH.
Steamship President, Sailing Thursday, Feb. 1st.
$8.35, first class. $5.35, second class. SAN FRANCISCO
$25.35, first class. $15.35, second class. SEATTLE OR TACOMA
Steamship State of California, Sailing Sunday.
$7.35, first class. $5.35, second class. San Francisco
$25.35, first class. $17.35, first class. SEATTLE
$15.35, second class. TACOMA OR VICTORIA
THROUGH TICKETS EAST, via San Francisco, Victoria or Seattle, to Salt Lake, Denver, Omaha, Spokane, St. Paul, Chicago, New York and all points in the United States, Canada and Alaska.
SAN DIEGO DAYLIGHT EXCURSIONS, every Wednesday and Saturday A.M.
$3.50 ROUND TRIP—$2.50 ONE WAY.
LARGEST SHIPS AND BEST SERVICE.
Ticket Office, 540 South Spring St. Phones: Home A3333; Main 47.

$8.35 First Class San Francisco
All Rates Include Berth and Meals.
San Francisco & Portland S. S. Co.
THE BIG 3
$5.35 Second Class San Francisco
SAN FRANCISCO, ASTORIA AND PORTLAND.
Largest and newest modern coast liners on the Pacific.
Connecting at San Francisco, Astoria and Portland for All Eastern Points.
Sailings: February 3, 8, 13, 18, 23, 28.
PACIFIC MAIL S. S. CO.
S.S. Manchuria, S.S. Mongolia, S.S. Korea, S.S. Siberia. For Honolulu, Japan, China, Manila and Around the World Tours.
PANAMA LINE FOR
Mexico, Central America, Panama. Connecting for South America and New York.
H. J. OTTINGER, Gen'l. Agt. C. G. KRUEGER, Dist. Pass. Agt.
Phones—Home A3761; Sunset, Main 1964. 517 SOUTH SPRING ST

American Line.
N. Y.—Plymouth—Cherbourg—Southampton
—Philadelphia—Queenstown—Liverpool.
Atlantic Transport Line.
New York—London direct.
Red Star Line.
London, Paris via Dover—Antwerp.
White Star Line.
New York—Plymouth—Cherbourg—Southampton.
The largest and finest steamer in the world.
Olympic.
45,324 tons, sails February 21.
New York—Queenstown—Liverpool.
Boston—Queenstown—Liverpool.
New York and Boston.
Riviera—Italy—Egypt.
Azores, Madeira, Gibraltar, Algiers, Naples, Villefranche, Genoa and Alexandria.
Adriatic, Feb. 21.
Cedric, March 6.
Cedric, March 6.
Canopic, March 16.
White Star Dominion.
Portland, Me.—Liverpool.
Montreal—Quebec—Liverpool.
Largest Steamers St. Lawrence Route.
Pacific Coast Agency, 319 Geary st., San Francisco, or Local Agents in Los Angeles.

HONOLULU
FIRST-CLASS ROUND TRIP, $110.
The most delightful spot on entire world tour for your vacation. Delightful sea bathing at the famous beach of Waikiki. The splendid S. S. Sierra (18,000 tons of displacement) makes the round trip in 16 days, and one can visit on a side trip the living volcano of Kilauea which is tremendously active, and see for himself the process of world creation. No other trip compares with this for the marvelous and wonderful in nature. Visit the Islands now, while you can do it so easily and quickly and the volcano is active. Prompt attention to telegrams for berths. Sailings Jan. 27, Feb. 16, Mar. 9, etc.
OCEANIC S. S. CO.,
673 Market Street, San Francisco.
Or A. M. Culver, Agt., 334 S. Spring St.

Around The World
Independent Around the World Trips can be started east or west from any point and completed at any time within two years. The greatest education obtainable. Rate, $618.
London—Paris—Bremen Sailings
Kronprinz Wilhelm Tues., Feb.13
George Washington Sat., Feb. 24
Prinz Friedrich Wilhelm...Thur., Mar. 7
Kronprinz Wilhelm.....Tues., Mar. 12
MEDITERRANEAN SAILINGS
*Prinzess Irene.....Sat., Feb. 10
Berlin (new).....Sat., Mar. 2
*Calls at Madeira eastbound.
Cruise to Black Sea and Caucasus, from Genoa, April 78 to May 29—$300 up.
Cruise to Polar Regions from Bremen, July 13 to August 15—$125 up.
OELRICHS & CO., 5 Broadway, New York.
Robert Cavelle, G. A., P. C. 230 Powell Street, Opposite Ft. Francis Hotel, San Francisco.
Or Hugh B. Rice Co., Security Savings Bk. Lehman's U. S. Agency, 536 S. Spring; H. O. Wilson, 537 S. Spring St.; German-American Savings Bank Steamship Dept., Spring and Fourth Sts.; E. W. McGee, 334 S. Spring. Thos. Cook & Son, 515 S. Spring St., Los Angeles, Cal.
NORTH GERMAN LLOYD

HOLLAND AMERICA LINE
Paris—London—Rotterdam.
Twin-Screw Sailings Tues. 10 A.M.
*Potsdam.....Feb. 13
†New Amsterdam, Feb. 27
*Noordam.....Mar. 5
*Ryndam.....Mar. 12
*VIA BOULOGNE s.m.
†PLYMOUTH AND BOULOGNE.
LOCAL OFFICE, 25 Bdwy., N. Y. High B. Building, 603 S. Spring St., or any local agt.

THE TIMES
FREE INFORMATION BUREAU
531-33 South Spring Street
ADVERTISING COPY AND SUBSCRIPTIONS RECEIVED
THE TIMES FREE INFORMATION AND RESORT BUREAU is for the accommodation and benefit of persons seeking interesting routes of travel, desirable hotels and rest, recreation and recuperation at the seashore or in the mountains.
Particulars are furnished by competent attendants and by correspondence to the general public regarding rates and attractions of railroad and steamship lines, hotels and pleasure and health resorts. Photographs, descriptive circulars and transportation literature are kept on hand for inspection and distribution. Times readers can obtain here in a few minutes without the delay incident to writing for it, all the information necessary for a safe and enjoyable journey or vacation. This service is absolutely free.
PERSONS CONTEMPLATING VISITING LOS ANGELES ARE PRIVILEGED TO HAVE THEIR MAIL ADDRESSED TO THIS BUREAU.

Resorts.
Hotel Del Monte
Del Monte, California

Here you will find the most beautiful and up-to-date Golf Links in the West. Fairways of solid Turf, Putting Greens of Blue Grass and only
5
minutes' walk from Hotel Lobby. Spend your winter at Del Monte, the most comfortable Tourist Hotel in all California.
Address
H. R. WARNER, MANAGER
DEL MONTE, CALIFORNIA

We Like to
TALK ABOUT IT
Especially the
WONDERFUL WINTER CLIMATE
Come in and ask all the questions you like.
BANNING CO., Agts., 104 P. E. Bldg. Main 4492, P6576.

POTTER HOTEL

American and European Plans
Milo M. Potter, Manager

'LEVEN OAKS HOTEL, MONROVIA, CAL.

A modern, first-class tourist and family hotel, situated close to beautiful mountains, on the main street of Monrovia, near foothill boulevard. 45 minutes' ride from Los Angeles on the Pacific Electric. American Plan. Special attention given to luncheon and dinner parties.
L. B. VOLLMER, Prop.
Harrison N. Burgess, Mgr.

HOTEL MOUNT WASHINGTON
At the terminus of the celebrated Mt. Washington Incline Railway, reached in 25 minutes by Garvanza car from the business center. Accessible to motorists by the finest scenic mountain driveway in the West. Pure, healthful mountain air. All the scenic grandeur of the Alps of Switzerland, yet within easy reach of the city and the beaches. Phone 31237. Write or phone for illustrated booklet—
"1000 FEET ABOVE THE SEA."

HOTEL HOLLYWOOD
Los Angeles, Cal. Midway between the city and the ocean, near the foothills of the Santa Monica Mountains. Beautiful canyon and mountain drives and walks. Excellent location for motorists. Paved boulevard to city or sea. Electric cars pass hotel direct to city or beach. Write or telephone for terms and booklet. Home Phone 27911. American plan. MRS. M. J. ANDERSON, Proprietor.

New Arlington Hotel
SANTA BARBARA—E. P. DUNN, Lessee
ABSOLUTELY FIREPROOF. ALL OUTSIDE ROOMS.
TRY THE NEW AUTO BOULEVARD FROM LOS ANGELES DIRECT TO ABSOLUTELY FIREPROOF, STEEL AND CONCRETE

HOTEL VIRGINIA

Long Beach. Overlooks the Pacific Ocean with marine view unequaled. It's cuisine is noted the world over. Guests of Hotel Virginia have full privileges at famous VIRGINIA COUNTRY CLUB. Those in quest of perfect golfing will find the 9-hole golf links the sportiest in the West. PHONE FOR RESERVATIONS. Carl Stanley, Mgr.

RADIUM SULPHUR SPRINGS—Melrose Ave and Gower St., Los Angeles.
TAKE BATHS IN LIQUID SUNSHINE. NATURAL MINERAL WATER. IT SPARKLES AND FOAMS LIKE CHAMPAGNE. Drink the most radio-active natural curative mineral water. It purifies blood, keeps you young, revivifies, rejuvenates your whole body. HOT BATHS cure Rheumatism, Colds, Poor Circulation, Sciatica, Diabetes, Stomach, Liver, Kidneys, Bladder, Blood, Bright's, Nervous and Female Troubles. Makes skin velvety, stops hair falling out. Physician in charge. Send for Booklet. Water delivered. Melrose ave. cars on W. 7th st. direct to springs. Telephone 54401.

Mount Wilson
6,000 elevation. Los Angeles office, 336 Mercantile Place. Phones: Bdwy. 5443; Home F6362.

LONG BEACH SANITARIUM
Long Beach, Cal., where the famous Battle Creek Sanitarium methods are used and given the same as at Battle Creek. The finest and best equipped institution west of Chicago. Reasonable rates. Write or phone for reservations.

Superb Routes of Travel.
$7.00 FIRST CLASS San Francisco SECOND CLASS $5.00
Berth and meals included. Portland, $17-$30; SEATTLE, $21-$35. Unsurpassed accommodations. Sailing Tuesday, Thursday and Saturday. Main 1204. WEST COAST STEAMSHIP LINE, 528 South Spring Street.

Washington.

FIRE FLIES IN LORIMER CASE.

Detective Burns Explodes at Hanecy's Questions.

Threatens to Protect Himself Against Insult.

Chairman Forced to Intervene to Prevent Clash.

[BY A. P. NIGHT WIRE TO THE TIMES.]

WASHINGTON, Jan. 31.—An attempt to impeach the testimony of Charles G. McGowan, a Hines-Lorimer witness, who testified he did not hear W. C. Weise make a statement concerning a $100,000 Lorimer fund, resulted today in a stormy session of the Senate committee investigating the election of Senator Lorimer of Illinois.

Detective William J. Burns was on the stand. It had been planned for him to lay the groundwork for his detectives to present "proof" of McGowan's having "perjured" himself. After a sharp clash, Detective A. C. Bailey produced a letter, alleged to have been written by McGowan to Bailey and which Burns said was part of the evidence which had convinced him that McGowan had not told the truth when before the committee. The other parts were "admissions" McGowan was alleged to have made in Toronto to detectives and which were taken down by a dictograph.

The letter was dated "Nov. 19-11, Elora, Canada."

After telling of daily affairs, the writer said he had been asked by the Hines people to come to Toronto, and in response he had told them to come to Elora.

SHOTGUN HOSPITALITY.

"By God, they would have been shown what forced hospitality was," the letter continued. "The old shotgun would have been loaded with Peters's No. 2. I made them come across. At that, not all that I expected to. I had to threaten them with all kinds of exposure."

McGowan sat in the room behind Hines as the letter was read.

Burns testified he made a trip to Canada "to get McGowan to come to Washington to purge himself."

McGowan's father asked Burns if he was the "great detective."

Attorney Hanecy spoke of "Burns, the great detective." The witness flew into a rage.

BURNS IS MENACING.

"If the committee does not stop his insults, I will," declared Burns. Senator Lea agreed that Hanecy was insulting the witness.

Senator Fletcher added to the tense situation by asserting Hanecy was perfectly justified.

Senator Lea said the attorney was trying to make fun of the witness, just as the attorney had of John Callan O'Loughlin of the Chicago Tribune, by referring to him as "ex-assistant Secretary of State."

With Senators Lea and Fletcher at odds, Chairman Dillingham turned to Senator Kern for assistance.

"What do you think about it?" asked Senator Dillingham.

"Of what?" queried Senator Kern, opening his eyes.

The laughter which followed restored peace, and Mr. Hanecy proceeded.

Detective Burns testified that the committee's attorneys had employed him on July 11, 1911, to work on the case, and particularly on the testimony of McGowan. He continued until about October 26. Then a representative of the Chicago Tribune employed him about Christmas to continue the work, he said.

BRINGS IN HEARSAY.

McGowan had testified he was on a train when C. F. Wiehe, in the presence of "a young Canadian," was alleged by William Burgess of Duluth, Minn., to have told about a $100,000 Lorimer election fund. McGowan testified as to the Canadian and said he was on the train, but heard no such talk.

Burns told of a trip to Canada to get young McGowan to come to Washington to testify again. He talked to McGowan's father, he said, about the matter, referring to his son having "perjured himself."

"The father objected and called me a liar," said Burns.

Senator Dillingham wanted to know why Burns thought the committee needed help in getting McGowan to appear a second time.

"Don't you know your services were discontinued by the committee because nothing had been accomplished?" inquired Senator Dillingham.

Burns said he supposed his services had been discontinued because of lack of funds.

BURNS FULMINATES.

Fire flew when Attorney Hanecy for the defense began cross-examination.

"I think my reputation compares with yours and is even better; I'll hand you that every time," shouted Burns in reply to one of Mr. Hanecy's remarks.

A moment later Burns complained a question "was involved."

"It may be to some minds," said Hanecy.

"Now, you keep on— — —," Burns began to warn the attorney as he leaned forward.

"This has got to stop," shouted Chairman Dillingham.

"If the committee will direct the witness to answer—" began Judge Hanecy.

"We have; the committee will take care of itself."

Burns denied he was employed to work on the Lorimer case generally, but as he understood only on the McGowan feature and to locate witnesses.

Recess interrupted the warfare between the detective and the attorney.

When the hearing was resumed Burns testified that his fees from the Senate Committee had been about $2600. It was indicated that a Detroit business man, who was in Toronto, while Burns was working the McGowan end of the case, was being held back as a surprise witness. His name was not disclosed.

ANCIL BEACH BALL.

WALLA WALLA (Wash.) Jan. 31.—[By A. P. Day Wire.] Ancil Beach Ball, aged 77 years, directly descended from Mary Ball, mother of George Washington, died here Sunday of rheumatism. Only one relative of Ball older than himself lives, and it was the highest ambition of the deceased to live to be the oldest relative of the first President.

Washington.

FIRE FLIES IN LORIMER CASE.

Detective Burns Explodes at Hanecy's Questions.

Threatens to Protect Himself Against Insult.

Chairman Forced to Intervene to Prevent Clash.

[BY A. P. NIGHT WIRE TO THE TIMES.]

WASHINGTON, Jan. 31.—An attempt to impeach the testimony of Charles G. McGowan, a Hines-Lorimer witness, who testified he did not hear W. C. Weise make a statement concerning a $100,000 Lorimer fund, resulted today in a stormy session of the Senate committee investigating the election of Senator Lorimer of Illinois.

Detective William J. Burns was on the stand. It had been planned for him to lay the groundwork for his detectives to present "proof" of McGowan's having "perjured" himself. After a sharp clash, Detective A. C. Bailey produced a letter, alleged to have been written by McGowan to Bailey and which Burns said was part of the evidence which had convinced him that McGowan had not told the truth when before the committee. The other parts were "admissions" McGowan was alleged to have made in Toronto to detectives and which were taken down by a dictograph.

The letter was dated "Nov. 19-11, Elora, Canada."

After telling of daily affairs, the writer said he had been asked by the Hines people to come to Toronto, and in response he had told them to come to Elora.

SHOTGUN HOSPITALITY.

"By God, they would have been shown what forced hospitality was," the letter continued. "The old shotgun would have been loaded with Peter's No. 2. I made them come across. At that, not all that I expected to. I had to threaten them with all kinds of exposure."

McGowan sat in the room behind Hines as the letter was read.

Burns testified he made a trip to Canada "to get McGowan to come to Washington to purge himself."

McGowan's father asked Burns if he was the "great detective."

Attorney Hanecy spoke of "Burns, the great detective." The witness flew into a rage.

BURNS IS MENACING.

"If the committee does not stop his insults, I will," declared Burns. Senator Lea agreed that Hanecy was insulting the witness.

Senator Fletcher added to the tense situation by asserting Hanecy was perfectly justified.

Senator Lea said the attorney was trying to make fun of the witness, just as the attorney had of John Callan O'Loughlin of the Chicago Tribune, by referring to him as "ex-assistant Secretary of State."

With Senators Lea and Fletcher at odds, Chairman Dillingham turned to Senator Kern for assistance.

"What do you think about it?" asked Senator Dillingham.

"Of what?" queried Senator Kern, opening his eyes.

The laughter which followed restored peace, and Mr. Hanecy protested.

Detective Burns testified that the committee's attorneys had employed him on July 11, 1911, to work on the case, and particularly on the testimony of McGowan. He continued until about October 26. Then a representative of the Chicago Tribune employed him about Christmas to continue the work, he said.

BRINGS IN HEARSAY.

McGowan had testified he was on a train when C. F. Wiehe, in the presence of "a young Canadian," was alleged by William Burgess of Duluth, Minn., to have told about a $100,000 Lorimer election fund. McGowan testified as to the Canadian and said he was on the train, but heard no such talk.

Burns told of a trip to Canada to get young McGowan to come to Washington to testify again. He talked to McGowan's father, he said, about the matter, referring to his son having "perjured himself."

"The father objected and called me a liar," said Burns.

Senator Dillingham wanted to know why Burns thought the committee needed help in getting McGowan to appear a second time.

"Don't you know your services were discontinued by the committee because nothing had been accomplished?" inquired Senator Dillingham.

Burns said he supposed his services had been discontinued because of lack of funds.

BURNS FULMINATES.

Fire flew when Attorney Hanecy for the defense began cross-examination.

"I think my reputation compares with yours and is even better; I'll hand you that every time," shouted Burns in reply to one of Mr. Hanecy's remarks.

A moment later Burns complained a question "was involved."

"It may be to some minds," said Hanecy.

"Now, you keep on— — —," Burns began to warn the attorney as he lashed forward.

"This has got to stop," shouted Chairman Dillingham.

"If the committee will direct the witness to answer—" began Judge Hanecy.

"We have; the committee will take care of itself."

Burns denied he was employed to work on the Lorimer case generally, but as he understood only on the McGowan feature and to locate witnesses.

Recess interrupted the warfare between the detective and the attorney. When the hearing was resumed Burns testified that his fees from the Senate Committee had been about $1800. It was indicated that a Detroit business man, who was in Toronto, while Burns was working the McGowan end of the case, was being held back as a surprise witness. His name was not disclosed.

ANCIL BEACH BALL.

WALLA WALLA (Wash.) Jan. 31.—[By A. P. Day Wire.] Ancil Beach Ball, aged 77 years, directly descended from Mary Ball, mother of George Washington, died here Sunday of rheumatism. Only one relative of Ball older than himself lives, and it was the highest ambition of the deceased to live to be the oldest relative of the first President.

PEOPLE—You Must Listen and READ

MONEY Will Be Saved By Everybody

NORTON'S Big Shoe Store Places 20,000 Pairs of High Grade Shoes on Sale

Sale POSITIVELY Starts This Morning

Men, Women and Children will crowd this big store to suffocation when the doors open this morning.

Come early and avoid the rush

Norton's Big Shoe Store Bears the Reputation of Handling the Highest Grade Shoes in Los Angeles.---A Sale for All the People at Sale Prices

All Shoes Sold During This Sale Positively Guaranteed

One hundred salesmen will be placed on the floor this morning to take care of the thousands of buyers of high grade, guaranteed Shoes for the whole family that will be placed on sale this week.

The Factory Pays the Loss, the Public Receives the Benefit

Shoes for the Whole Family must leave this store as fast as possible at Sale Prices. Every pair guaranteed or new ones free.

Greatest Sale of High Grade Shoes that Los Angeles has ever known. Hundreds of cases of Shoes arriving every day which we did not expect for months. $75,000 worth of Guaranteed Shoes on sale less than factory cost. Shoes that are not satisfactory will be exchanged or new ones given free. Positively no rejected Factory Shoes are handled by the big Norton Shoe House. 500 Pairs of Ladies High Grade Oxfords and Pumps, all leathers; Sizes 2½, 3, 3½, 4, 4½, in all widths. Regular $3, $3.50 and $4 grades, on sale this morning..... **95c**

Thousands of Ladies Will Attend This Sale

Store will be open evenings during this sale. $4.00 $5.00 and $6.00 Ladies' Shoes on sale; tan or black; every pair standard makes; E. P. Reed, Duttenhuffer, Charles K. Fox and the famous Selz shoes. Broken sizes in each line.

Big Special . . $1.95

Positively Every Pair of Shoes In the House Reduced

Save This Coupon

It is good for 30 free S. & H. Trading Stamps, besides those given with any shoe sale amounting to 50c or more, if presented here.

NORTON'S SHOE STORE.

Can You Beat Prices In Shoes Like This?

Men's $4.00 and $5.00 Shoes at Norton's; short lines, broken sizes, high cut or low cut.

Sale Price **$1.95**

Mothers of Children Take Notice

Thousands of Dollars Worth of Girls' Shoes also go on sale. Every pair guaranteed and positively reduced in price.

Big Sale On Rubber Goods

Thousands of dollars' worth of high-grade rubbers, rubber boots for men, women and children will all go at Sale Prices. 75c, $1, $1.50 and $2 Overgaiters for Men and Ladies, Cravenetted. Sale price. **59c** A Chance for Everybody

Men's and Women's Silk Hosiery, 50c, 75c & $1 grades. Special.. **35c**

Men's Famous Cornicure Shoes, $3.50 and $4 Values, High or low cut, Sale Price..... **$2.45**

Hundreds of Pairs of House Slippers for Men and Women Will Be Placed on Sale.

Positively the greatest sale of High-Grade Shoes for all Classes of People at Less than Factory Cost.

Positively One Price To Everybody

Men's $4 or $5 E. T. Wright Button or Lace Patent Leathers Sale Price **$2.85**

Thousands of Pairs Men's Button Oxfords on Sale

Button Tan, Gunmetal and Patent Leather
All Widths and Sizes

Biggest Men's Values Ever Offered
All Goodyear Welts

$2.25

Sale Positively Opens This Morning

HONEST SHOES at NORTON'S for YOUR MONEY

CREAM OF ALL THE LADIES' SHOES

Positively has always been sold for the one price of $5; while they last, 600 pairs to pick from. Sale price **$2.50**

REMEMBER ONE THING, COME EARLY

During the Big Store Sale we will place on sale a large line of Jockey Boots which have just arrived. Every pair of shoes on sale.

High-grade Shoes for dressy ladies, $4, $5 and $6 Suede or Velvet; also Gunmetal. All styles, sizes to fit. Sale price **$3.35**

$75,000 worth of High Grade Shoes must be sold out. Crowds of people will attend this Shoe Sale.

Norton's Shoe Store, Fifth and Main
Warning to All Customers
Come Early and Avoid the Big Rush

REMEMBER THE PLACE **NORTON'S SHOE STORE** FIFTH AND MAIN

Genuine.

SUMMONED LIKE THE APOSTLES.

Gipsy Tells of Decorations on His Diploma.

His Is the Unadulterated Gospel of Old.

Sir Wilfred Grenfell Added to Sunday's Force.

Gipsy Smith, the evangelist made brief reference to himself last night, in the presence of an audience of 6000 people in Shrine Auditorium. He was amused when he first began to tell of a Los Angeles newspaper reporter, who wanted to know from what institution he graduated, and he told him from Calvary. Continuing, he said:

"I don't know that I could take the telescope and pick the planets in the sky, but I have seen the Star of Bethlehem; I may not know much about botany, but I know the perfume of the Rose of Sharon; I may not know as much geology as some of you, but my feet are on the Rock of Ages."

Gipsy Smith was picked from the humblest walk in life, just as the apostles were summoned from their nets. He obeyed without question, not stopping to consider his equipment and even as the apostles of old moved the multitudes, so he has fired the world with his burning words of love for Christ.

He is not an orator and does not move his audiences by beautifully rounded sentances. Those persons who have watched him closely realize that he possessed that mystic and incomparable gift of a personality that at once attracts people and holds them in confidence. You may know such people among your friends—Gipsy Smith has the same influence over strangers.

He is the real thing—in the language of the street—and his hard sense, added to his saving grace, has prevented the world turning his head. His heart is in the right place, and it keeps him head-end up.

His faith in a divine Savior is as simple, implicit and immovable as the faith of a child in its own mother, and nothing could plant a doubt in his mind. He has the faculty of making every hearer feel this, and the confidence he thus inspires, coupled with the sometimes indescribable pathos of his voice, is the source of his influence over others.

"A publisher said to me that the people want Gipsy Smith's text-book," he said last night. "Well they won't get it. I don't believe in giving this gospel in homeopathic doses—I want them to have the whole blessed Book."

He was talking of the woman of whom he read in the gospel by Mark, who "suffered many things from many physicians, and she was no better, but rather grew worse."

"When Luke tells that story," said the evangelist, "he leaves out that part about the physicians—he was a doctor himself. I like Mark—he speaks right out.

"There are a lot of you people running around after strange doctors. Oh, you religious tramps! All the religion you ever had was in the heels of your shoes—running around after every freak and crank, as if they could do you any good. You'll listen to any nonsense and take any nostrum, rather than take the only sure cure for your poor deluded soul. You look in vain for help anywhere except in the Cross of Calvary. Why do you run off with bubbles? Why are you fascinated by the painted picture? You may be as religious as you like—but for this thing, that thing and the other thing, the devil won't care, so long as you refuse to take the real cure, which is Christ. You may shed tears as big as footballs, but you'll never gets relief until you come into living contact with a living Christ. Nobody can be a doctor for me who doesn't lead my soul to Jesus Christ as my Lord and Savior."

AN OLD LADY'S PLAINT.

The second noonday meeting in the Auditorium, held yesterday, was a repetition of the day before, so far as attendance goes. The crowd of disappointed people was even larger than on Tuesday and many hundreds appeared after the doors were under guard of the police and no more were permitted to enter.

A pathetic incident occurred well calculated to illustrate the point that it is useless to go there after 12 o'clock. Almost the last person had left yesterday, only a few committees being in consultation in the corners of the big auditorium. An old woman, tremulous with emotion, encountering a gentleman at the door as she entered to at least look at the place where Gipsy Smith had stood. She had been forced to remain outside and satisfy her craving by looking at the doors, but she would not go away.

"I have to come so far," she said, pathetically. "I wonder if he is going to speak this afternoon?"

The information that he would not, but that he could be heard at Shrine Auditorium in the evening did not interest her. When told that she could hear him at Temple Auditorium today at noon, she asked to have the information repeated, and then walked away dubiously shaking her head.

It is probable that this condition will result in holding the meeting exclusively for men on some of the days and exclusively for women on others. It would seem to be the only solution of the difficulty, but, meantime, get to the Auditorium before 12 o'clock.

Bishop Waterhouse was the first speaker at the noon meeting, introducing the subject of the necessity of planting the feet on the solid rock of Salvation if one doesn't wish to be swept away in the tide of sin. Gipsy Smith enlarged upon it, and touched his hearers deeply by his direct and brotherly appeals to their intelligence. When he asked those to stand who wished to live a better life, probably several hundred arose in the great audience.

OBJECT TO BARRED DOORS.

There was complaint last night that doorkeepers refused to let people out when they wished to go, after having left their seats, and in one case, two woman were separated, one inside and one outside. Nobody would question the propriety of the evangelist or of his committee using every means at their command to induce people to stay until the meeting is formally dismissed, but in an audience of 6000 people there are necessarily some who may be compelled to leave the hall without ceremony, and it is wrong that they should be compelled to stay after having reached the door. Women will submit, no matter how trying the circumstances, but men will not, and one doorkeeper found it out last night. The law prevents locking the doors, but when a person can't get out, it matters little what the obstacle is that detains him. It may also be agreed that no polite lady or gentleman will rush out in direct disregard of the request of the evangelist, unless there is a good reason behind their desire to go.

Much inconvenience has been experienced by people both in going to the Shrine Auditorium and returning, from inadequate car service, and beginning with tonight and continuing until the close of the campaign, a line of cars will run south on Spring street, starting from Temple block.

Saturday will be Bible tag day for the Gideons, and on Sunday there will be a big parade of it is believed not less than 10,000 men carrying Bibles. The parade will leave the First Methodist Church at 2 o'clock and march by way of Spring street to First and Los Angeles street, where Gipsy Smith will deliver a short address. Thence returning to the Auditorium, where the evangelist will speak, and to the First Methodist Church, where the famous Labrador missionary, Sir Wilfred Grenfell, will speak. Hundreds of men held up their hands last night, indicating their intention to take part in the parade, and it is expected to be a record-breaker.

The Play.

"HUGUENOTS" IS IMPRESSIVE.

FINE CAST OF PRINCIPALS DISTINGUISHES ITSELF.

Affre as Raoul, Demangane as St. Bris, Coiglio as Marcel, Vallemont as Valentine, Chambellan as Marguerite and Ruiss as Urbano in This Bill.

BY JULIAN JOHNSON.

An impressive production of "Les Huguenots," by the French Opera Company, at the Auditorium last night, was attended by the largest gathering which has graced this slimly-patronized season of music-drama.

The lateness of the hour—"Les Huguenots" may be depended upon, invariably, to end not long before sunrise—prevents a criticism of length.

However, it may be said that the offering was a generally worthy one, and in some ways, surprisingly good.

Meyerbeer's tremendous score is the monumental work of its period. And it shows distinctly that the unfortunate Herr Beer—his right name—was born out of due time, and belonged to this latter-day of realism and polyphonic orchestration.

Plunged into an era in which tinkling tunes ran riot, with little or no regard for dramatic values, Meyerbeer of course, followed the shallow bent of the hour, but he was really a tremendous musical personality, and the ardent dramaticism of him, and his great human force, was constantly breaking out in spite of the tea-party restrictions thrown about the composers of his time, who for the most part, neither knew nor dreamt of better things. Hence we have, in "Les Huguenots," a period of choral posing and point-lace warbling followed—for instance—by the majestic sonority of the blessing of the Poignards, thrilling in its relentless virility, big with the irrevocable purpose of fanaticism, as absolutely medieval as Gothic architecture, and as imposing.

So there is poor Meyerbeer—a combination of Courtier and Charlemagne. M. Affre gave a rendition of Raoul, which reflected artistic integrity and tradition in its every moment.

Demangane has never been seen here to better advantage than as the Catholic nobleman St. Bris. In his demeanor and very appearance he realized the character absolutely, and his singing was marked by the same nobility, refinement and authority.

The more material, and at the same time heavier—almost colossal—bass of Coiglio fitted as aptly, in turn, the personality of the stern and humble Huguenot, Marcel.

Ruynen was rather unimpressive, but vocally sufficient as De Nevers. According to the programme, Espa-Carre was singing this part.

Mme. Chambellan did the best work of her local engagement in the role of Marguerite of Valois, sang beautifully, invested the part with some grace, and actually looked slender.

Mme. Vallemont was a beautiful Valentine, and sang with fire and dramatic fervor, though her voice at moments showed signs of the hard usage it has been given in the past two weeks.

Mlle. Ruiss, a pretty, scared, awkward young girl, fell about the stage generally in the part of Urbano. But she was delightful not only because she wore tights, but also because she was utterly ingenuous and artless. One really didn't mind her vocalizing.

With such men as Simondet and Garcia, in the secondary roles, the cast of principals was well taken care of.

M. Bardou conducted with precision, and at some moments with a show of enthusiasm.

The chorus was inexcusably bad in several places, especially the boisterously shouting male contingent.

And the stage management—which permits an usher to actually climb on the stage with flowers—was horrible.

Tonight, a repetition of "La Tosca."

COUNTRY OUT OF TOUCH.

United States Commissioner to Tokio Exposition Says We Are Neglecting Our Opportunities.

[BY A. P. NIGHT WIRE TO THE TIMES.]

SAN FRANCISCO, Jan. 31.—Francis B. Loomis, United States commissioner to the Tokio Exposition, arrived here today after a leisurely tour of this country. He admitted that he had been inquiring into the political situation, but denied that his inquiry was in the interest of any aspirant for the Presidential nomination. He expressed the belief that Col. Roosevelt would accept the nomination if it were tendered to him.

Discussing the principal purpose of his trip, Mr. Loomis said his report, which would be filed soon, would recommend the establishment by the government of a bureau of expositions and a bureau of foreign commerce.

"This country," he said, "is woefully out of touch with the commercial life of foreign countries, and we are making little, if any, concerted effort to reap the advantages of our unquestioned opportunity for commercial supremacy in the Latin-American countries and in the Orient."

Data.

COLDEST MONTH IN MANY A YEAR.

Also a Lot of Destructive Fires in Chicago.

The Worst January Record Ever Compiled.

But Maybe February Will Be Less Severe.

[BY DIRECT WIRE TO THE TIMES.]

CHICAGO, Jan. 31.—[Exclusive Dispatch.] The coldest January within the memory of the weather bureau and the largest number of fires during any month in the history of the Chicago fire department is the record entered with the turning of the calendar page today.

This is the graphic statment of Maj. H. B. Hersey, Western Inspector of Weather Stations, who is at present the presiding spirit of the local bureau, and of Chief Operator F. W. Swenie, of the fire alarm office. Maj. Hersey's records cover forty-one years and Mr. Swenie's memory thirty-two.

The normal temperature for a Chicago January is 23.7 degrees above zero, as the meteorologists have figured it, but the thirty days of January, 1912, have been able to muster an average of only 1.4.

MINUS LOT OF HEAT.

All told, the month is minus 369 degrees of warmth which the law of averages award, and which might have reduced coal bills and made less the sum of human shivering.

January, 1893, closely approximated the ills of the present month, registering an average of only 12 degrees above zero.

During twelve days of this month just closing the mercury played at the minus side of zero, and this also was the record for long-distance cold performances, and on a thirteenth day a bare zero was touched. The sun shone 49 per cent. of the time, but a snowfall of only 7.1 inches during the month is much less than a normal January ought to supply.

The coldest day was January 7 when 16 degrees below zero was touched. During most of the month strong west winds blew at an average velocity of 14.3 miles an hour, with the highest wind of the month blowing on January 9 at the rate of 41 miles an hour.

The days of zero and less were attended by a greater number of fires than any Fourth of July was able to count.

UNPLEASANT RECORD.

January 4 started the unpleasant record with eighty-one alarms, which on the next day rose to 170, the largest ever reported. The 6th counted 145, the 7th 140, and the annals of loss and destruction continued to pile up, showing ninety-eight calls on January 10.

The total number of fires for the thirty days of the month was 2171, the highest since July, 1910, when 1543 were sent in. This in turn broke a sixteen-year record, being the largest number since July, 1904, when a record of 1197 was established.

The fire office can't forecast, and the weather authorities won't, for a month ahead, but Maj. Hersey announces from his researches that the normal temperature for February is 25.4 degrees above zero, adding to his figures the fervent hope that February will be "normal."

PANAMA STILL SEETHING.

Make Demonstration Against Colombians and Governor Orders Police to Disperse Populace.

[BY A. P. DAY WIRE TO THE TIMES.]

PANAMA, Jan. 31.—A demonstration significant of the feeling existing in Panama against the Colombians was made last night in front of the residence of the confidential agent of Colombia.

The incident had its origin in an article written to the Star and Herald by Antonio Zubieta, a prominent young Panaman, in answer to an insulting article published recently in a Bogota newspaper against Panama. In response the confidential agent of Colombia here issued a fly sheet signed by himself and another Colombian and containing offensive remarks concerning Panama.

As a protest against his conduct hundreds of citizens gathered last night in front of the confidential agent's house, where they hooted Colombia and made a terrific din and cheered for Zubieta and for Panama. No violence occurred, but Gov. Paredez, as a precaution, ordered the police to disperse the crowd and placed a strong guard in the Colombian agent's residence.

A sentiment of strong indignation against the Colombians makes itself evident everywhere.

POSSES ON THE TRAIL.

Italian Who Stabs Three In Contra Costa County Still Contrives to Elude Pursuing Officers.

[BY A. P. NIGHT WIRE TO THE TIMES.]

MARTINEZ (Cal.) Jan. 31.—While the three victims of his fury are fighting for life, Antone Costanza, the Italian who fired three ineffective shots at his brother, Salvatore, hacked this brother's wife and child with a hatchet and then stabbed his brother's friend, Simon Carusa, continues to evade the posses searching for him.

The last trace of the man obtainable by Sheriff Veale was at a roadhouse two miles south of here, which the fugitive visited a few hours after the crimes, and then started in the direction of Concord.

Whether any of Costanza's victims will live is a question that the physicians are not prepared to answer. In the case of the woman the chances are said to be against recovery.

HAWLEY IS MUCH ALIVE.

Railroad Magnate Disposes of Reports on His Condition by Quoting Mark Twain's Remark.

[BY A. P. DAY WIRE TO THE TIMES.]

NEW YORK, Jan. 31.—Like Mark Twain, Edwin Hawley, the railroad magnate, said today when told of reports that he was dying, that the "reports were greatly exaggerated."

"I have had a little touch of nervous indigestion," said Mr. Hawley, "but I do not regard it as serious."

It was said at Mr. Hawley's office that he had not been at work for two weeks.

Fine for Croup

Mothers Should Cut This Out and Never Be Unprepared.

In any home where a child has a tendency to croup, a bottle of HYOMEI (pronounce it High-o-me) should be kept constantly on hand.

A sudden attack of croup with difficult breathing and extreme distress is apt to come on at any time.

The course to be pursued is plain. Send for your doctor at once, and in the meantime drop 30 drops of Hyomei into a bowl of boiling water, and hold the child's head over it, cover with a towel or cloth, so that only the air filled with Hyomei vapor is breathed.

This method of treatment has saved many a child's life, and mothers of croupy children should see to it that HYOMEI is always on hand. Full instructions for prompt relief of croup is in each package.

A 50-cent bottle of HYOMEI is all you need for croup. It is sold by druggists everywhere.

HYOMEI is made of Australian Eucalyptus and other antiseptics. It contains no cocaine or other harmful drug. Money returned if it does not give satisfaction in treatment of catarrh, coughs, colds, croup and catarrhal deafness. Complete outfit, including inhaler, $1.00.

Breaks the Fetters that Bind Men.

Hundreds Here Know It.

"Break away from that ailment or complaint that units you for business or pleasure. You cannot expect the fullest enjoyment or pleasure in life fettered to a 'drag,'" says an eminent physician, writing to a prominent business man in this city. "Break the fetters that bind you! Throw them off. Begin a new life today—now. Regulate the hours of sleep. Choose carefully your food. Read cheerful, inspiring papers or books. Let the following prescription be used regularly for several weeks or months and all such symptoms as these will vanish: Dull, sunken eyes; cold extremities, backache, headache, sleeplessness, thinness (or over fat), weakness in the spine, twitching, spots before the eyes, pains in back of head, trembling, fatigue, despondency, impaired memory, loss of appetite, flabby muscles, shrinking flesh, constipation, kidney disorders and a general restlessness and inability to do important duties when they should be done."

For the benefit of those who want a restoration to full, bounding health and all the happiness accompanying it, the following home treatment is given. It contains no opiates or habit-forming drugs whatever. Mix it at home and no one will be the wiser as to your affliction.

The treatment is simple, thorough and correct. Leading druggists supply the main tinctures, extracts and essences in one-ounce bottles, ready to mix. Get three ounces syrup sarsaparilla compound, mix with one ounce compound fluid balmwort, and stand two hours. Add one ounce compound essence cardiol, and one ounce tincture cadomene compound (not cardamom). Shake well and take a teaspoonful after each meal and one at bedtime.

ARIZONA'S BIGGEST BANK.

Farmers' and Merchants' of Phoenix, Is Taken Over by the Valley Bank.

[BY DIRECT WIRE TO THE TIMES.]

PHOENIX (Ariz.) Jan. 31.—[Exclusive Dispatch.] The Farmers' and Merchants' Bank of Phoenix went into voluntary liquidation today, turning its accounts and securities over to the Valley Bank of this city. Not a cent will be lost by depositors and the stockholders expect to receive a material dividend.

The bank was organized about a year ago by Frank S. and J. B. Westfall, former Oklahoma bankers, who lately were arrested for alleged violations of the Oklahoma banking laws and who are now in Oklahoma defending themselves. At no time has the local bank had any considerable deposits. Latterly it has been managed by several wealthy farmers.

The Valley Bank, last week, also absorbed the Union Bank, an institution with over half a million deposits, and now is the largest financial institution of Arizona, with about $2,700,000 deposits.

GERMAN SQUADRON COMING.

Will Probably Visit United States Waters, and Emperor's Third Son Will Accompany Warships.

[BY A. P. NIGHT WIRE TO THE TIMES.]

BERLIN, Jan. 31.—A German squadron will almost certainly be sent to American waters this year to return the visit of the second division of the United States North Atlantic fleet last June. It is also expected that Prince Adalbert, the Emperor's third son, who, after finishing his course of study at the Marine Academy and concluding his term of torpedo boat duty, returns this year to the battleship fleet, will accompany the squadron to America, though the report that he is to be assigned to the cruiser Bremen on the American station is incorrect.

DAUGHTER SUES FATHER.

Starts Action for Compensation as Housekeeper When Informed He Is About to Remarry.

[BY A. P. DAY WIRE TO THE TIMES.]

CAMDEN (N. J.) Jan. 31.—Having been informed by her father, John V. Wilkins of Sycierville, near here, that he was about to remarry, Anna G. Wilkins entered suit today in the New Jersey Supreme Court for compensation for acting as his housekeeper for 1144 weeks.

Miss Wilkins claims $3432, or at the rate of $3 a week from January 14, 1890, to January 17 of this year. She says she has been keeping house for her father since her mother's death, when she was a child.

Bring Your Friends to California.

From March 1st to April 15th, Colonist tickets will be on sale from many points in the East at greatly reduced fares. Deposit money with our agents and we will furnish tickets and arrange for their trip. Southern Pacific.

Big Drug Values for TODAY

Thursday drug buyers will find at the "Sun" one of the biggest bargain opportunites in many a day. Read the list below. Note the many very special prices on quality goods. Don't forget that these are all "pure food drugs"—the kind that stand the acid test of rigid investigation.

Be Sure to Come Thursday for These

Swansdown Face Powder, "Sun" price	15c	Mathie's Malt, special "Sun" price, 2 for	25c	Pebecco Tooth Paste, "Sun" price	39c
35c Whisk Brooms, special "Sun" price	23c	Philip's Milk of Magnesia, "Sun" price	40c	1 pt. Peroxide of Hydrogen, "Sun" price	17c
Positive Corn Cure, gtd., "Sun" price	25c	1 pt. Pure Cod Liver Oil, "Sun" price	50c	Peruna, "Sun" price	75c
Carter's Foot Powder, 25c size, "Sun" price	19c	25c size Lane's Family Tea, "Sun" price	20c	Pierce's Pills, "Sun" price	15c
Green's August Flowers, "Sun" price	65c	1 lb. Linen Note Paper, special "Sun" price	17c	Potter's Walnut Hair Stain, "Sun" price	85c
Bicycle Playing Cards, special "Sun" price	19c	Scott's Blood Purifier, "Sun" price	75c	50c size Stuart's Dyspepsia Tablets, "Sun" price	40c
Good Toilet Soap—3 cakes, Violet or Crab Apple odor, special "Sun" price	13c	Colgate's Tooth Paste, "Sun" price	20c	50c Swamp Root, "Sun" price	39c
Wyeth's Sage and Sulphur Hair Tonic, "Sun" price—45c and	90c	50c size Antiphlogistine, special "Sun" price	34c	Cuticura Soap, "Sun" price	18c
50c Sun Olive Oil, special "Sun" price	33c	Mellin's Food, large size, "Sun" price	55c	50c size Danderine, "Sun" price	35c
Menthol Cough Syrup, 50c size, "Sun" price	37c	Mennen's Talcum der, "Sun" price	15c	Euthyniol Tooth Paste, "Sun" price	15c
Apenta Water, "Sun" price	25c	Mission Olive Cream, special "Sun" price	19c	4711 Glycerine Soap, "Sun" price	15c
Ayer's Hair Vigor, special "Sun" price	77c	Paine's Celery Compound, Special "Sun" price	83c	Frostilla, "Sun" price	18c
Welch's Grape Juice, special "Sun" price, pint	20c	Packer's Tar Soap, "Sun" price	18c	Garret Snuff, 6-oz. bottle, "Sun" price	30c
25c Package Lysol, "Sun" price	20c	Pear's Unscented Soap, "Sun" price	13c	Hill's Cascara Quinine, "Sun" price	20c
				Hood's Sarsaparilla, "Sun" price	75c
				Hunyadi Water, "Sun" price	28c

No. 1—Cor. Second and Broadway. No. 2—328 S. Broadway. No. 3—Cor. Second and Spring. No. 4—Cor. Sixth and Broadway.

The Sun Drug Co.

No. 5—Cor. Temple and Belmont. No. 7—Pasadena. No. 8—Redlands. No. 9—Cor. Seventh and Olive.

MAIL ORDER AND WHOLESALE DEPARTMENT, 300 N. Los Angeles St.

Quest.

PICKING HEIR OF PAPAL TITLE.

NO ONE HANDY FOR OFFICE OF PRINCE.

Brothers of Marco Antonio Are Ineligible Because They Are Italian Senators and Nephew of Colonna Would Rather Stay on the Battlefield in Tripoli.

[BY DIRECT WIRE TO THE TIMES.]

ROME, Jan. 31.—[Exclusive Dispatch.] The Pope received in audience yesterday Marquis Serulipi of the pontifica lhousehold and discussed with him the question of the succession to the hereditary title of assistant prince to the throne, now vacant owing to the death of Marco Antonio, Prince of Colonna. The matter is complicated and a solution difficult because the two surviving brothers of the dead Prince, who had no son, are both Italian Senators and hence ineligible to succeed to a pontifical title, which ranks next to that of Pope and is superior to that of cardinal in dignity.

The brothers of the deceased Prince of Colonna not foreseeing the possibility of succeeding to the title, accepted appointment as royal Senators, and hence now risk the loss of the traditional family privilege. Both have petitioned the Pope for it and are willing to resign their Senatorial positions, but their requests have not been granted because in spite of the fact the title is hereditary the Pope is powerless to accept the services of noblemen who have discontinued their allegiance to the Holy See.

Marquis Serulini suggested to the Pope that the only solution possible was to appoint the nephew of the deceased Prince, but the nephew is a cavalry officer and is now at the front in Tripoli. His immediate return to Rome is indispensable and an effort is being made to persuade him to take this course. It is not likely to be successful, as the lieutenant refuses to abandon the battlefield at the risk of being accused of cowardice, even though the purpose is to preserve a family distinction.

MORE FRAUDS DISCLOSED.

Second Arrest Made at New York in Connection With Olive Oil Customs Operations.

[BY A. P. DAY WIRE TO THE TIMES.]

NEW YORK, Jan. 31.—A second arrest in the alleged olive oil import frauds, disclosed when A. Fred Heitfuss was arrested, was made yesterday when government detectives found Achilles D. Alatary after a twenty-four-hour search. He was locked up with Heitfuss under $10,000 bail.

According to Dist.-Atty. Wise, the oil goods company of which Heitfuss is said to be an employee, is not in any way implicated in the alleged frauds.

Mr. Wise said tonight that Heitfuss and Alatary, who are charged with making false classification of olive oil, were acting for an out-of-town concern to whom they arranged the shipment of the imports. The alleged frauds, he said, have been going on for ten years and have cost the government hundreds of thousands of dollars in duties.

FIRST M'NAMARA CLEW.

Ex-Union Slugger, Who After Prison Sentence, Became Merchant, Is Said to Have Given It.

[BY DIRECT WIRE TO THE TIMES.]

ASHTABULA (Ohio) Jan. 31.—[Exclusive Dispatch.] When George W. Ryle, non-union foreman on a bridge here, was attacked by several union ironworkers January 5, 1907, and shot by Robert Butler of Collinwood, Ohio, a union structural ironworker, the investigation was started which resulted in the recent conviction of the McNamaras. At that time John O'Brien, who was alleged to have been leader of the assailants, was arrested, given six years, and paroled after three years. He is now a merchant in an Ohio town. Through his alleged intimacy with the McNamaras and the fact that it is alleged he told the prosecuting attorney he would tell the names of the leaders in several bridge blow-ups, if he were given his freedom, the McNamaras were first placed under suspicion. His proposition was turned down, but it is thought he intentionally or unintentionally gave clews.

Fresh Air Sunshine Scott's Emulsion Happy Thoughts

Let these *Vitalizing Elements* into your home; they are the simple means of keeping Nerves, Brain and Body strong, active, enduring.

There is no substitute for Fresh Air, Sunshine, Happy Thoughts or

Scott's Emulsion

ALL DRUGGISTS 11-63

Every Woman

Is interested and should know about the wonderful MARVEL Whirling Spray. The new Vaginal Syringe. Best—most convenient. Cleanses instantly.

Ask your druggist for it. If he cannot supply the MARVEL, accept no other, but send stamp for illustrated book—mailed. It gives full particulars and directions invaluable to ladies. MARVEL CO., 44 East 23d Street, New York

For sale by the Sun Drug Co., 324 So. L. A. St., and the Owl Drug Co.'s Stores.

1st South Broadway. Leading Millinery House of Lower Broadway—

SCOFIELD'S

New Perfection Oil Heater $2.95

AIR-TIGHT HEATERS.....$1.89

Agents for "Jewel" Gas Ranges

HENRY GUYOT, 538 So. Spring.

MIHRAN & CO.

Established 1878. Importers

ORIENTAL RUGS

810 S. Broadway

Elastic Hosiery Made to Order.

Trusses that Fit

Wheel Chairs for Sale

PACIFIC SURGICAL MFG. CO

M2950. 318 W. FIFTH ST. F2408.

Absolutely no danger—Costs Clean, warm water at once—a bath for only one

HOT WATER

Way use gasoline.... Cheapest and best furnaces in the world. Sectional Heating Co., 447 W. Washington.

Benjamin Clothes

Swell New York Styles in Suits and Overcoats

Jas. Smith & Co.

548 SOUTH BROADWAY.

Natural Looking Teeth

Artificial teeth that don't look good and feel natural are a failure. We study the question of naturalness in all its phases when restoring teeth by ALVEOLAR METHOD. Call or write for our book. It is free.

REX DENTAL COMPANY, 200 Stimson Bldg., Los Angeles.

Classified Liners

Times Classified Rates: The rate for inserting Want Ads in The Daily Times is 1c per word for each insertion; in the Sunday issue, 1½c per word each insertion; minimum charge, 15c; except under following classifications, the rate for which is 5c per word, minimum charge 50 cents: "Society Meetings," "Personals," "Special Notices," "Church Notices, Miscellaneous," and "Baths and Massage."

Sunday real estate advertisements, to be classified properly, must be in The Times office before 8 o'clock Saturday night. Other classified "Wants," "To Lets," etc., received over counter or by telephone until 11 p.m. Saturday. Ads received after closing hours for each division will be inserted under heading, "Too Late to Classify." Rates, 1½c per word.

The Sunday circulation of The Times exceeds 83,000 copies, and more "liners" are regularly printed in its columns than in the five other Los Angeles newspapers combined.

Telephone your want advertisements. Ring up "The Times" any time of day or night and secure prompt and careful attention.

The Times cannot guarantee accuracy or assume responsibility for errors of any kind occurring in telephoned advertisements.

The Times will not be responsible for more than one incorrect insertion of any advertisement ordered for more than one time.

Advertisers should retain receipts given by The Times in payment for "liners," as no mistake can be rectified without them.

SPECIAL NOTICES—

FAMOUS SPANISH CHEFS HAVE CONTRIBUTED innumerable recipes to The Times New Cook Book. Now on sale. Price 25c, postage 5c extra.

RECIPES FOR COOKING EVERYTHING in The Times Cook Book No. 4. Now on sale. Price 25c, postage 5c extra.

THE TIMES COOK BOOK NO. 4, NOW ON sale, contains two hundred pages of tested recipes. Price 25c, postage 5c extra.

FREE TRIP TO EUROPE WILL BE GIVEN to an organizer of a party of three paying members; Italy to Ireland; time, ninety days; fee, $295. BABCOCK'S EUROPEAN TOURS, 1307 Dean st., Brooklyn, N. Y.

PENIEL HALL, 227 S. MAIN. NOON PRAYER meeting daily. Gospel meeting every day.

FOR HIRE—PASSENGER COLUMBIA, $1.50 per hour; lady chauffeur; expert and careful driver. Phones WILSHIRE 597, HOME 10647.

CESSPOOLS CLEANED, SATISFACTORY to inspectors. LOS ANGELES SANITARY CO., Wilshire 2321; 58106.

FLORISTS AND NURSERIES—

PERSONAL—Business.

PERSONAL—T. HARRISON WHITE, THE PSYCHIC. Guarantees to read your past, present and future life with the most astonishing accuracy; if in doubt as to what course to pursue he will point matters out for you so as to enable you to accomplish your designs. He is the very best and makes no mistakes. If in trouble regarding your business, personal or domestic affairs, he is the one for you to see. Permanent and private parlors, located at 218 W. 20TH ST., between Hill and Broadway.

PERSONAL—MRS. MASSON. The noted palmist of London, Eng., may be consulted at 227 S. SPRING ST. Room 4. Drop in and get a reading by these famous, correct, conscientious and reliable hand readings, from one of the foremost palmists of the day. HIGH CLASS PATRONAGE SOLICITED.

PERSONAL—"AS A MAN EATETH SO IS he." Use hygienic recipes in The Times New Cook Book. Now on sale. Price 25c, postage 5c extra.

PERSONAL—THE TIMES COOK BOOK, NO. 4, now on sale, contains two hundred pages of new recipes. Price 25c, postage 5c extra.

PERSONAL—LESSEN THE HOUSEWIFE'S burden. Get her The Times New Cook Book. Now on sale. Price 25c, postage 5c extra.

PERSONAL — GENTLEMAN, CHRISTIAN Scientist, will make engagements for Christian Science work with men in business or others that need the help this science can give. Address W, box 218, TIMES BRANCH OFFICE.

PERSONAL — WANTED—THE ADDRESS of experienced real estate agent who speaks German. Address T. R., box 460, TIMES OFFICE.

PERSONAL — LADIES, ASK YOUR DRUGgist for Chichesters Pills, the Diamond Brand. For 25 years known as best, safest, always reliable. "Tells no tales." Chichesters Diamond Brand Pills are sold everywhere.

PERSONAL — POLICYHOLDERS IN THE Bankers' Life of Des Moines, Iowa, send me your name and address. You will learn something to your benefit. Address C. J., 200, TIMES OFFICE.

PERSONAL—MRS. AMELIA HOLSHOUSER, scientific masseuse, rheumatic, spinal and paralytic troubles; monthly rates. Phone P2762. 322 HOMER LAUGHLIN BLDG.

PERSONAL—HAVE TWO STANDARD MACHINES; want 2 young men to become aviators. Licensed aviator as instructor. Tel. Main 7867. ROOM 407.

PERSONAL — FOR RELIEF FROM PAINful and nervous conditions and stiff joints consult HOWE, the magnetic masseur and mechanotherapist, at Suite 223-229 HOWE BLDG., 129 West 6th st.

WANTED—CARPENTERS TO KNOW THAT we file saws for 15 cents. Bits 5c. Chisels and plane ground 50 each. 1178 EAST 1ST STREET.

PERSONAL—CHIROPODY, MANICURING and facial massage; professional lady 223½ W. FIFTH ST., room 46.

PERSONAL—MME. OSA, PALMIST, PSYchic. Real life reading in city. 303½ SOUTH SPRING.

PERSONAL — PROF. ALTHOUSE, NOTED astrologer and palmist, 29 years in Los Angeles; highest grade of work. 253½ S. SPRING.

PERSONAL — PSYCHIC CARD AND CRYstal reading, MRS. LEE STEVENSON, 223½ S. Spring st., Room 6.

WANTED— Help, Male.

WANTED —TUCKER'S HOTEL RESTAURant Employment Agency, 311½ West Second street. Boarding house cook, Arizona, $60 found; fry cook, $18; cooks; call waiters, $10, $12; porters; kitchen men; bus boys; pot, glass dishwashers; housemen, $25 board, $15 room. Call TUCKER'S.

WANTED — SINGLE MAN, GARDENER, must understand vegetable gardening, for institution, near city; wages $60 found; steady position. Call TUCKER'S EMPLOYMENT AGENCY, 311½ W. Second st.

WANTED—HIGH GRADE SPECIALTY INsurance, stock and bond man. I have city work which will pay better than $50 a week. Address L., box 19, TIMES OFFICE.

WANTED — TOOLMAKER, PERMANENT position for right man. PACIFIC ELECTRIC HEATING CO., Ontario, Cal.

WANTED—[illegible] PAPERS IN POSITION to carrier and locate in the new town of Van Nuys. Inquire 318 S. HILL ST.

WANTED — EXPERT SALESMEN WHO can sell to high-class people. Call 220 S. MAIN ST. Ask for Mr. Steele.

WANTED—PICTURE PLAY WRITERS; BIG pay. We'll teach you. PICTURE PLAY ASSOCIATION, San Francisco.

WANTED—AT HAMBURGER'S. Cash boys, over 16 years of age. Apply to SUPERINTENDENT.

WANTED—3 LIVE SALESMEN; NO CANvassing. See WEBBER, between 9 and 2, 303 Delta Bldg., 224 S. Spring.

WANTED — ONE FIRST-CLASS OPERATOR on ladies' coats. Apply HOUSE OF HAIR, ladies' tailors, 218 Homer Laughlin Bldg.

WANTED — A GOOD COAT MAKER ON ladies' work. Apply NATIONAL LADIES' TAILORING CO., 139 W. 10th st.

WANTED—EXPERIENCED LADIES' TAILOR. Call 613 W. SIXTH ST.

WANTED—LEAD BURNERS. STANDARD OIL CO., El Segundo Refinery.

WANTED—BOY TO DRIVE BUTCHER wagon. Call at 8:30 a.m., 126 S. SPRING.

WANTED—MALE HELP, LATHERS AT 234 E. 4TH ST.

Classified Liners

Times Classified Rates: The rate for inserting Want Ads in The Daily Times is 1c per word for each insertion; in the Sunday issue, 1½c per word each insertion; minimum charge, 25c; except under following classifications, the rate for which is 5c per word, minimum charge 50 cents: "Society Meetings," "Personals," "Special Notices," "Church Notices, Miscellaneous," and "Baths and Massage."

Sunday real estate advertisements, to be classified properly, must be in The Times office before 4 o'clock Saturday night. Other classified "Wants," "To Lets," etc., received over counter or by telephone until 11 p.m. Saturday. Ads received after closing hours for each division will be inserted under heading, "Too Late to Classify." Rates, 10c per word.

The Sunday circulation of The Times exceeds 55,000 copies, and more "liners" are regularly printed in its columns than in the five other Los Angeles newspapers combined.

Telephone your want advertisements. Ring up "The Times" any time of day or night and secure prompt and careful attention.

The Times cannot guarantee accuracy or assume responsibility for errors of any kind occurring in telephoned advertisements.

The Times will not be responsible for more than one incorrect insertion of any advertisement ordered for more than one time.

Advertisers should retain receipts given by The Times in payment for "liners," as no mistake can be rectified without them.

SPECIAL NOTICES—

FAMOUS SPANISH CHEFS HAVE CONTRIBUTED innumerable recipes to The Times New Cook Book. Now on sale. Price 25c, postage 5c extra.

THE TIMES COOK BOOK NO. 4, NOW ON sale, contains two hundred pages of tested recipes. Price 25c, postage 5c extra.

FREE TRIP TO EUROPE W.LL BE GIVEN to an organizer of a party of three paying members; Italy to Ireland; nine countries; ninety days; $175. BABCOCK'S EUROPEAN TOURS, 1187 Dean st., Brooklyn, N. Y.

PEIRCE HALL, 227 S. MAIN, NOON PRAYer meeting daily. Gospel meeting every day.

FOR HIRE—5-PASSENGER COLUMBIA R-H per hour; lady chauffeur; expert and careful driver. Phones WILSHIRE 697, HOME 19567.

CESSPOOLS CLEANED, SATISFACTORY to inspectors. LOS ANGELES SANITARY CO., Wilshire 290; 56146.

FLORISTS AND NURSERIES—

PERSONAL—Business.

PERSONAL—T. HARRISON WHITE, THE PSYCHIC.

Guarantees to read your past, present and future life with the most astonishing accuracy; if in doubt as to what course to pursue he will point matters out for you so as to enable you to accomplish your desires. He is the very best and makes no mistakes. If in trouble regarding your business, personal or domestic affairs, he is the one for you to see. Permanent and private parlors, located at 210 W. 8TH ST., between Hill and Broadway.

PERSONAL— MRS. MASSON.

The noted palmist of London, Eng., may be consulted at 227 S. SPRING ST. Tower Owl Drug Store. Ladies desiring careful, conscientious and reliable hand readings, from one of the foremost palmists of the day. HIGH CLASS PATRONAGE SOLICITED.

PERSONAL—"AS A MAN EATETH SO IS he." Use hygienic recipes in The Times New Cook Book. Now on sale. Price 25c, postage 5c extra.

PERSONAL—THE TIMES COOK BOOK, NO. 4, now on sale, contains two hundred pages of new recipes. Price 25c, postage 5c extra.

PERSONAL—LESSEN THE BURDEN OF burden. Get her The Times New Cook Book. Now on sale. Price 25c, postage 5c extra.

PERSONAL — GENTLEMAN, CHRISTIAN Scientist, will make engagements for Christian Science work with men in business or others that need the help that science can give. Address W, box 272, TIMES BRANCH OFFICE.

PERSONAL — WANTED—THE ADDRESS of experienced real estate agent who speaks German. Address T. M., box 402, TIMES OFFICE.

PERSONAL — LADIES, ASK YOUR DRUGgist for Chichesters Pills, the Diamond Brand. For 35 years' known as best, safest, always reliable. Take no other. Chichesters Diamond Pills are sold everywhere.

PERSONAL — POLICYHOLDERS IN THE Bankers' Life of Des Moines, Iowa, send me your name and address. You will learn something to your benefit. Address C, box 198, TIMES OFFICE.

PERSONAL—MRS. AMELIA HOLSHOUSER, scientific masseuse, rheumatic, spinal and paralytic trouble; monthly rates. Phone F042. 332 HOMER LAUGHLIN BLDG.

PERSONAL—HAVE TWO STANDARD MAchines; want 2 young men to become aviators. Licensed aviator as instructor. Tel. Main 7667. ROOM 407.

PERSONAL — FOR RELIEF FROM PAINful and nervous conditions and stiff joints consult HOWE, the magnetic masseur and mechano-therapist, at Suite 22-23 HOWE BLDG., 120 West 6th st.

PERSONAL—CARPENTERS TO KNOW THAT we file saws for 15 cents. Bits 5c. Chisels and planes ground 5c each. 1178 EAST 1ST STREET.

PERSONAL — CHIROPODY, MANICURING and facial massage; professional lady 213½ W. FIFTH ST., room 40.

PERSONAL—MME. ORA, PALMIST, PSYchic. Best life reading in city. 303½ SOUTH SPRING.

PERSONAL — PROF. ALTHOUSE, NOTED astrologer and palmist, 28 years in Los Angeles; highest grade of work, 205½ S. SPRING.

PERSONAL — PSYCHIC CARD AND CRYStal reading, 25c. MRS. LEE STEVENSON, 223½ S. Spring st., Room 6.

WANTED— Help, Male.

WANTED —TUCKER'S HOTEL RESTAUrant Employment Agency, 221½ West Second street; boarding house cook, Arizona, $50 found; fry cook, $18; cooks; call waiters, $30, $12; porters; kitchen men; bus boys; pot, glass dishwashers; housemen, $25 board, $15 room. Call TUCKER'S.

WANTED — SINGLE MAN, GARDENER, must understand vegetable gardening, for institution, near city; wages $40 found; steady position. Call TUCKER'S EMPLOYMENT AGENCY, 221½ W. Second st.

WANTED—HIGH GRADE SPECIALTY INsurance, stock and bond man. I have city work which will pay better than $50 a week. Address L, box 15, TIMES OFFICE.

WANTED — TOOLMAKER. PERMANENT position for right man. PACIFIC ELECTRIC HEATING CO., Ontario, Cal.

WANTED—BRICK LAYERS IN POSITION to invest and locate in the new town of Signal Hills, 1½ miles from Long Beach. Inquire 219 S. HILL ST.

WANTED — EXPERT SALESMEN WHO can sell to high-class people. Call 209 S. MAIN ST. Ask for Mr. Steele.

WANTED—PICTURE PLAY WRITERS; BIG pay. We'll teach you. PICTURE PLAY ASSOCIATION, San Francisco.

WANTED—AT HAMBURGER'S. Cash boys, over 15 years of age. Apply to SUPERINTENDENT.

WANTED—3 LIVE SALESMEN; NO CANvassing. See WEBBER, between 2 and 3, 324 Delta Bldg., 458 S. Spring.

WANTED — ONE FIRST-CLASS OPERATOR on ladies' coats. Apply HOUSE OF HAIR, ladies' tailors, 218 Homer Laughlin Bldg.

WANTED — A GOOD COAT MAKER ON ladies' work. Apply NATIONAL LADIES' TAILORING CO., 139 W. 17th st.

WANTED—EXPERIENCED LADIES' TAILor. Call 613 W. SIXTH ST.

WANTED—LEAD BURNERS. STANDARD OIL CO., El Segundo Refinery.

WANTED—BOY TO DRIVE BUTCHER wagon. Call at 5:30 a.m., 126 S. SPRING.

WANTED—MALE HELP. LATHERS AT 244 E. 4TH ST.

WANTED— Help, Male.

Note.—Applicants for positions are advised not to inclose original recommendations in answer to ads. Send duplicates only.

WANTED—HUMMEL BROS. & CO., Employment Agents, Established 1891. Largest and Best Equipped Office on the Pacific Coast. Phones: Main 569, Home 10709. 115-118 E. Second st.

WANTED—HIGH CLASS SPECIALTY SALESman for one of the best propositions on the market. Selling from $100 up. All classes of business men prospects. If you cannot make good money on commission basis, we don't want you. State what experience you have had and give your address for appointment.

Address G, box 42, TIMES OFFICE.

WANTED—FOR U. S. ARMY; ABLE-BODIed, unmarried men, between ages of 18 and 35, citizens of United States, of good character and temperate habits, who can speak, read and write the English language. For information apply to Recruiting Officer, CANADIAN BLDG., 427 S. Main st., Los Angeles, Cal.

WANTED — MEN TO LEARN A TRADE; pay when advanced. Automobiles, electricity, plumbing, bricklaying. Our adv. in "Learn Trades" column explains. UNITED TRADE SCHOOL CONTRACTING CO., 632 Pacific Electric Bldg. Shops 234 Alleo st.

WANTED—FEW BRIGHT BOYS, PAST 17, fair schooling, to prepare for postoffice clerks and letter carriers. Preliminary work covered by home evening study few months. Bring parent with you. See MR. HOFF, 619 Security Bldg.

WANTED — JAPANESE CENTRAL EMployment Agency, all kinds of Japanese help promptly furnished; house and window cleaning department. Phones Main 2021, F2025. 124½ E. THIRD ST.

WANTED — CESSPOOL DIGGER TO GO south at Day City, near Long Beach. Four-foot-eight hole, to be bricked. No danger of cave-in. Some hardpan. Do it by the job or day. Address M, box 124, TIMES OFFICE.

WANTED—MAN WHO THOROUGHLY UNderstands Model F Buick to overhaul car. Don't answer unless you do. PHONE WEST 3073, 7 to 8 a.m., 5:30 to 7 p.m.

WANTED—BOY PRESS FEEDERS, COMpetent boys on Gordon presses. Apply at once. GEO. C. THAYER, Supt., The Neuner Company, 113-115 South Broadway.

WANTED—BOY OR YOUNG MAN, WHO wants to learn auto business, must have wheel. H. O. HARRISON CO., 1734 S. Main st.

WANTED—MACHINIST OR TOOLMAKER adapted to experimental work. Address or apply upon PACIFIC ELECTRIC HEATING CO., Ontario, Cal.

WANTED—WIDE AWAKE SALESMAN TO sell watches, diamonds and jewelry on easy payment plan. 627 S. BROADWAY, room 404.

WANTED—A FINE LOOKING PHYSICIAN, no other; must be registered in California, no traveling, short hours, good salary. 747 S. MAIN ST.

WANTED—BOY TO WORK IN SUITCASE factory. $6 per week to start. LOS ANGELES TELESCOPE CO., 536-537 E. 1st, Los Angeles st.

WANTED—2 young men to become aviators. Licensed aviator as instructor. Tel. Main 7667. ROOM 407.

WANTED—IF YOU ARE A FIRST CLASS stenographer, with some knowledge of books and willing to hustle, call Phone: 60181, BROADWAY 1925. References required.

WANTED—MY STUDENTS IN ASSAYING earning $125 up. Intelligent men can do same. Instruction day, nights. Particulars under rubbing. 163½ N. SPRING.

WANTED—SOMEONE TO BUY MY KODAK finishing business for $150, monthly business $150, rent $25, complete equipment with street display. LLOYD, 229 W. Fourth.

WANTED—3 MEN FOR COLLECTING AND soliciting, salary and commission paid to right party; permanent position. Call from 2 to 4 p.m., 235 SAN FERNANDO BLDG.

WANTED—RESOURCEFUL, ENERGETIC and competent solicitor in advertising line. Salary and commission. Call at 906 GLADYS AVE.

WANTED—EXPERIENCED, HIGH GRADE cutter, with first class references. Apply at store, between 6 and 8 p.m. NICOLL, THE TAILOR, 234 S. Spring st.

WANTED—EXPERIENCED SALESMAN, young man of pleasing address. Call between 9 and 11 a.m. C. D. ROBINSON, 217 Beaudry ave.

WANTED—MR. EASTERN SALESMAN, you who can get the business, ask for MR. CO — or (41), 202 Metta Bldg.

WANTED—FIRST CLASS BROOM MAKdress N, box 540, TIMES OFFICE.

WANTED—CALENDAR SALESMAN, EXperienced man preferred. 130 W. COLORADO ST., Pasadena.

WANTED—FEW BRIGHT BOYS, PAST 17, fair schooling, to prepare for P. O. clerks and letter carriers. Preliminary work covered home evenings few months. Bring parent with you. See MR. HOFF, 619 Security Bldg.

WANTED—$25 PAYS SIX-MONTH SCHOLarship, stenography, book-keeping, telegraphy. See Instruction course. MACKAY BUSINESS COLLEGE, 542 Central ave. Main 1678.

WANTED—SOLICITORS; SOME GOOD STOCK salesmen wanted for stock selling in industrial company, operating in Los Angeles. CONLIN BOND CO., 218-19 Lissner Bldg.

WANTED—ONE FLAT WORK WASHER, one marker, one distributor, one wringer man. NEW METHOD LAUNDRY, Sixth and San Julian.

WANTED — CRYSTAL EMPLOYMENT AGENCY, 457½ S. Broadway. Male help for all occupations, city and country. Hotel, restaurant help always wanted. Call early.

WANTED — AN EXPERIENCED WASH man. Apply ready for work at LOS ANGELES LAUNDRY CO., 621-7 San Fernando st.

WANTED—FINISHING CARPENTERS, 2228 DAYTON AVE. Bring tools, ready for work.

WANTED—A GOOD PRESSER, FOR night work only. Apply Room 103, HOTEL ALEXANDRIA.

WANTED — BAND MEN WITH INSTRUments, colored or Mexicans. Call at T. M. A. HALL, 231 S. Spring st., 11 a.m.

WANTED — EXPERIENCED WRINGER man. Apply MUNGER'S LAUNDRY, 825 S. Los Angeles st.

WANTED—ONE JUNIOR PLUMBER. WIN E. HOFFMAN CO., 962 S. Broadway.

WANTED— Help, Male.

WANTED—
Book-keeper, must be good penman, willing to work. Answer in own handwriting, giving telephone number and stating salary expected. Address N, box 239, TIMES OFFICE.

WANTED—
Metal body maker, none but experienced need apply. Apply at factory, MORELAND MOTOR TRUCK CO., North Main and Wilhardt street.

WANTED — FIRST-CLASS JAPANESE houseman, who understands oil burner, $45 and room. ACME AGENCY, 221½ S. Spring.

WANTED — MEN WITH ACQUAINTANCE among men, are making $25 to $40 weekly; high class business; no soliciting. Call 9 to 12 week days, 1 to 3 Sundays. 251 WILCOX BLDG.

WANTED—TWO HIGH-CLASS SALESMEN to call on the medical profession, excellent opportunity for the right man. Apply Sales Manager, EMPIRE ELECTRICAL CO., Rice Bldg., Fourth and Wall sts.

WANTED—BRIGHT YOUNG MAN TO SOlicit and wait on trade; one having some knowledge of tailor supplies preferred. Address L, box 16, TIMES OFFICE.

WANTED — STOCK SALESMAN FOR A first-class building company; commission 5 per cent., leads furnished; those speaking foreign language considered. Address L, box 236, TIMES OFFICE.

WANTED—TWO CHARACTER MEN, JUVEniles and general business men, first class road show. Call today, OSBORNE, New York Dramatic Agency, 21 Canadian Bldg., 422 S. Main.

WANTED—HUSTLER, WHO CAN INTERest buyers in ... and good orange land in Porterville district. No idlers need answer. Good commission to proper parties. Address U, box 254, TIMES OFFICE.

WANTED—STRONG MIDDLE-AGED SINGLE man to work for a landscape gardener; must have experience making new lawns. Call 1308 IROLO ST., Pico Heights.

WANTED—BOOK-KEEPER FOR LEDGER work; state age, experience, salary expected and give phone number. Address M, box 240, TIMES OFFICE.

WANTED—ART STUDENTS, MALE OR FEmale, for light duty, in exchange for lessons. SCHOOL OF ARTS AND DESIGNS, Ninth and Alvarado.

WANTED—BAND MEN WITH INSTRUments, colored or Mexicans. Call at F. M. A. HALL, 231 S. Spring st. 11a.m.

WANTED—A BOY ABOUT 16 YEARS OLD, wages $6 per week. Call 345 S. LOS ANGELES ST.

WANTED — AT ONCE — FIRST CLASS architectural draughtsman. Apply 306 CONSOLIDATED REALTY BLDG.

WANTED — FIRST-CLASS COMMERCIAL sign writer. Apply at ALDRICH SIGN CO., 1st and Broadway place, cor. Spring, Pasadena.

WANTED—A BILL CLERK WITH WHOLEsale grocer's experience at once. Apply 637 SOUTH HILL.

WANTED — FIRST CLASS COAT MAKER and bushelman for town in Arizona; permanent position. Call DETMER WOOLEN CO., 325 West 7th st.

WANTED— Help, Male and Female. (Investment Required.)

WANTED—LADY OR GENTLEMAN WITH good financial connections, for secretary or treasurer of new corporation; person interested in New Thought preferred. Permanent position to the right party. Prepare to invest $500 to $1000. PHONE 52521 for interview.

WANTED — PEOPLE TO INVEST IN THE biggest money-making proposition of the present time; $100 up to $500 weekly. Call 302 Delta Bldg., 458 S. Spring st., Los Angeles.

WANTED — YOUNG MAN WITH FEW hundred dollars, to take active part in manufacturing concern having exclusive right on Pacific Coast. Inquire ROOM 245, ROSSLYN HOTEL.

WANTED—4 REAL SALESMEN, WHO CAN make small investment with services, you can easily make $700 to $900 per month, guarantee on investment. MR. JAMES, 320 Delta Bldg.

WANTED — A MAN WHO BELIEVES IN his ability to manage a business and can invest $1000. An opportunity to make big money. Address M, box 230, TIMES OFFICE.

WANTED—HAVE TWO STANDARD MAchines; want 2 young men to become aviators; licensed aviator as instructor. Tel. Main 7667. ROOM 407.

WANTED — $150, SECURED, $100 PER month guaranteed, to start. Address M, box 204, TIMES OFFICE.

WANTED— Help, Female.

WANTED—GOOD GIRL OR WOMAN FOR general housework, two in family, good wages for good service, also cook; must be good cook. Exceptionally nice place for steady, reliable woman or girl wanting good quiet permanent home. Sunset Phone HOLLYWOOD 823.

WANTED — YOUNG WOMAN STENOGrapher under twenty years of age, who is familiar with Remington typewriter and is quick and accurate in figures. Salary $40 per month. Answer in own handwriting, stating experience. Address W, box 279, TIMES BRANCH OFFICE.

WANTED—LADY TO LEARN TYPEWRITing and manage doctor's office; must have bright complexion, nice teeth and be good in figures; best can attain is $30 per week. 701 S. MAIN ST., room 1.

WANTED—WAITRESS, NEVADA, FREE fare; waitresses, hotel, city; girl, mixed work, etc.; cooks, house girls, over 500 good places, top wages. SWEDISH AND GERMAN BUREAU, 101½ South Broadway.

WANTED — LADY MARKERS AND DIStributors; must be efficient in their work; steady positions for right parties. Call 115 West 7th st. Phone 8488. The WARDROBE LAUNDRY.

WANTED—GOOD WOMAN TO HELP IN housework, no washing or heavy work, fair wages. 2356 EIGHTH AVE. West Jefferson car to end, west to Eighth ave., 1 block north.

WANTED — GIRL OR MIDDLE AGED woman to do general housework for family of two at Long Beach. Wages $20 per month. Applicant must have good health. Address Box L, LONG BEACH.

WANTED — YOUNG GIRL TO HELP CARE for baby and look after house; family of two; must go home at nights. Call after 5:30 a.m. at 2327 HARVARD BLVD., or Phone 54094.

WANTED — WHITE MAID WANTED IN family of three to assist with housework. Good home for the right party. Call at 614 H. W. HELLMAN BLDG., from 1 to 3 p.m. Thursday. Mrs. Sheitzer.

WANTED — MIDDLE AGED WOMAN wanting steady home in country, to assist with housework and care of child, in exchange for good home and moderate wages. Address MRS. BLACKBURN, La Mirada, Cal.

WANTED — GRADUATE NURSE TO TAKE charge of small mining hospital, Nevada, $60 month. Nurses' League, 509 Germain Building.

WANTED—A FIRST-CLASS BRIST must have experience on ladies' custom work. Apply to NATIONAL LADIES TAILORING CO., 139 West 17th st.

WANTED—GIRL FOR GENERAL HOUSEwork, good plain cook; 4 adults. 911 SOUTH UNION AVE.

WANTED — FIRST CLASS FINISHER ON men's fine tailoring. Apply CHAS. LEVY & SONS, Tailors, 446-448 S. Spring.

WANTED—$25 PAYS SIX MONTHS' SCHOLarship stenography, bookkeeping, telegraphy. See Instruction Course. MACKAY BUSINESS COLLEGE, 542 Central ave. Main 1678.

WANTED — BY FAMILY OF TWO, A young colored woman for general housework; good home to right party. Apply 2025 WEST 20TH ST.

WANTED—WOMAN TO TAKE CHARGE of small rooming house, may have one suite of two rooms, married woman preferred. Call before noon. 1227½ N. BROADWAY.

WANTED—STENOGRAPHER, GOOD EDUcation and literary ability. Reply, stating age, experience, address, and phone number. Address W, box 265, TIMES BRANCH OFFICE.

WANTED—FIRST CLASS BUTTON-HOLE maker and finisher on men's coats. Call at once, 141 E. BROADWAY.

WANTED—GIRLS LOOKING FOR EMPLOYment. Call 618 AMERICAN BANK BLDG., Second and Spring.

WANTED—LEADING LADY, INGENUE, soubrette and character woman, first class road show. Call today, OSBORNE, 21 Canadian Bldg., 422 S. Main.

WANTED—YOUNG OR MIDDLE AGED LADY to travel for business house; $15 per week and expenses. Expenses advanced. 720 S. FIGUEROA.

WANTED—STARCHER; ONE WHO UNDERstands shirts and collars. HOME LAUNDRY CO., 1151 Temple st.

WANTED—EXPERIENCED GIRL TO WORK in ladies' coats and jackets; no other but first-class need apply. 2230 W. PICO.

WANTED — LADIES, BEAUTY CULTURE pays big. "FLORENTINE," 221 Mercantile Place, corner Broadway.

WANTED — ONE BOSOM PRESS OPERator, one girl to iron cuffs on ladies' waists, neck bander, mangle girl. NEW METHOD LAUNDRY, 6th and San Julian.

WANTED — FIRST CLASS SKIRT MAKer, at once. Apply 424 S. BROADWAY, Room 303.

WANTED — FIRST CLASS CHAMBERmaid, man or woman. 909 S. MAIN.

WANTED— Help, Female.

Note.—Applicants for positions are advised not to inclose original recommendations in answer to ads. Send duplicates only.

WANTED—
Young women from 17 to 25 years of age, who desire permanent position as telephone operators; those having high school education preferred. Salary $1 per day, paid while learning, and increased as work becomes efficient. Quiet, secluded work. Rest room and library at disposal of employees. Lunches furnished at cost.
PACIFIC TELEPHONE & TELEGRAPH CO., Room 1, Sixth Floor, Eshman Bldg., 321 W. Seventh st., bet. Hill and Broadway.

WANTED—
TUCKER'S HOTEL RESTAURANT EMPLOYMENT AGENCY, 221½ West Second street.
Cook and gardener, $60 and found.
Floor walker, cafeteria, $1 per day.
Two arm waitresses, Arizona, $40 and fare advanced.
Seven arm waitresses, city, $7, $8 per week.
Five tray waitresses, boarding houses.
One arm waitress, Pasadena, $1 dew.
Two arm waitresses, Nevada, $25 and found.
Two arm waitresses, $25 and found; hotel.
Three chambermaids, $25 and found; hotel.
Short hours, serving girls, $5.
Call TUCKER'S.

WANTED — COOK, CAFE, COUNTRY, $15 per week and found; cook, Arizona, mine boarding house and restaurant, $75 and found; cook, family, country, $40 etc.; waitresses, Arizona, $30 etc.; waitresses, restaurant, $25; two-meal waitress, $4.50 week; boarding house waitress, $30; chambermaid, beach, $25; man and wife, city, $60; three girl, Sierra Madre, $40; house girls, city, $25; colored laundress, Pasadena, $15 week; many more girls city and country, $20 to $25.

MRS. HAWLEY.
254 South Broadway.

WANTED—WAITRESS NEAR BAKERSfield, $40 fare; child's nurse, English preferred, $25; Swedish second maid, $30; mixed work, boarding house, $25; cook, country restaurant, $40; competent house girl, city, $30; cook and downstairs, Covina, preferred, $25; 2 cloak and suit saleslad.es, $12 to $15; 6 coat hands, power machines, $1 day to start; man and wife, private place, city, $60; house girls, long list, city and country places, at best wages.
MRS. PATTEN'S EMPLOYMENT OFFICE, 238 South Broadway.

WANTED — COMPETENT GIRL FOR GENeral housework, small family. Apply 1611 ALVARADO TERRACE. (Pico Heights car.)

Telephone 23735.

WANTED—
SPECIAL. Experienced lady book-keeper, 25-40 years of age, for excellent position in San Diego; 2 young lady stenographers, stenographer and book-keeper; stenographer experienced in real estate and investment; stenographer experienced in life insurance. MERC. REFERENCE ASS'N., 302 Higgins Bldg.

WANTED—LADY WHO WOULD CONSIDER a first-class proposition, selling shares for a co-operative home builders' company; commission 6 per cent.; lead furnished; those speaking foreign languages especially preferred. Address L, box 236, TIMES OFFICE.

WANTED—HOUSEWORK, 2 IN FAMILY, $20; 4 in family, $25; 4 in family, $25; cook to go 25 miles out, keep second girl, $35; must have "Oregon" cook in private family, $25; second girl, $25. INTERSTATE SERVICE CO., 613 American Bank Bldg., Second and Spring.

WANTED—EXPERT PUBLIC STENOGRApher of unquestionable character. Good appearance; share central office, Fourth and Broadway. Good chance, right party. Apply 222 GRANT BLDG.

WANTED — CRYSTAL EMPLOYMENT AGENCY, 457½ S. Broadway. Cook in small family, $40 month; 2 waitresses, $25 to $30, 6 days. Good positions for housemaids at good wages.

WANTED—LADIES AND GIRLS TO DECOrate pillow tops and novelties, at home, in spare time, pays $5, $10 to $15 per doz. See ad. under Instruction Course. Call WOMEN'S NAT. ART EXCHANGE, 100 Rindge Bldg., 254 S. Broadway.

WANTED—FIRST-CLASS ARM WAITRESS, good tips, $7; others, $6, $5; hotel waitress, $25; chambermaids, $25, $25; others, $20, $22; room board; kitchen work, $1 day, 3 meals; house girl, $25, $30, $35; assistant, $20, $25. ACME AGENCY, 221½ S. Spring.

WANTED—WOMAN AND HUSBAND, BOYS' school; wife cook, husband assist in laundry, wages $60 per month found. Call TUCKER'S EMPLOYMENT AGENCY, 221½ West Second street.

WANTED—GIRL FOR TRAVELING, OVER 5 feet tall, weighing from 80 to 130 lbs., pay good salary, furnish transportation and costumes. Call for MR. PIRL at Adolphus Theater, from 12 to 1 p.m., and 6 to 7 p.m.

WANTED — EXPERIENCED LADIES' clothes ironers. Apply MUNGER'S LAUNDRY, 825 S. Los Angeles st.

WANTED — YOUNG LADY TO DO DRAFTing for houses a few days. Must be able to make detail. Address W, box 277, TIMES BRANCH OFFICE.

WANTED—AT ONCE, AN EXPERIENCED girl for housework; no washing; one who is fond of children, at 7 and 3 years. 1309 W. 20TH.

WANTED — BRIGHT, INTELLIGENT GIRL, comprehensive reader, for position of copyholder. Apply immediately, Geo. C. Thayer, Supt. The NEUNER COMPANY, 113-115 S. Broadway.

WANTED — EXPERIENCED WOMAN OR ladies' worker. Call at 420 BUMILLER BLDG. Rooms 505-6.

WANTED—AT HAMBURGER'S. Cash boys, over 15 years of age. Apply to SUPERINTENDENT.

WANTED—GIRL FOR GENERAL HOUSEwork for small family. Call after Sunday, 413 WEST 7TH ST.

WANTED — PICTURE PLAY WRITERS. Big pay. We'll teach you. PICTURE PLAY ASSOCIATION, San Francisco.

WANTED—A GIRL (AMERICAN,) FOR general housework. 1032 WESTLAKE AVE.

WANTED—FIRST CLASS CARPET SEWer. Apply LYON-McKINNEY-SMITH, 633 S. Broadway.

WANTED—YOUNG LADY STENOGRAPHer. E. P. CHARLTON & CO., 5, 10 and 15-cent store, 431 S. Broadway.

WANTED — YOUNG GIRL TO ASSIST with housework, family of three. Call 1359 LA SALLE AVE. Home Phone 71944.

WANTED — FIRST CLASS COAT FINISHers and button-hole makers; steady work, good pay. STETSON, The Tailor, 206 South Broadway.

WANTED — WOMAN TO DO LIGHT housework part of day. 328 S. FLOWER, Apartment 160.

WANTED—HOME WORK, $20 AND $35; TWO in family, $20; four in family, $25; cook to go out 25 miles, must have reference, private family, $25; cook, private, $40; second girl, $25. INTERSTATE SERVICE CO., 613 American Bank Bldg., Second and Spring.

WANTED—
Stenographer and office assistant; state age, experience and salary expected; experienced in automobile business preferred. Address N, box 230, TIMES OFFICE.

WANTED — WHITE NURSE. 7383. 2611 ROMEO.

WANTED — STENOGRAPHER. SALARY $6. Call today, 424 LISSNER BLDG.

WANTED — AN APPRENTICE FOR SIX months in a dressmaking shop, $2 per week. 207 S. BROADWAY, Room 37.

WANTED — A YOUNG GIRL FOR GENeral housework and assist with cooking, family of 2; salary according to work. Phone 21529. 1427 S. UNION AVE.

WANTED — GIRL OR WOMAN FOR housework. 277 EAST 50TH. 26974.

WANTED—GIRL FINISHERS FOR CLOAKS and suits. 347 S. SPRING ST., 5th floor.

WANTED—YOUNG WOMAN AS WAITRESS, good pay and steady work. Call at SALT LAKE LUNCH ROOM, 1134 E. First.

WANTED—GOOD GIRL FOR GENERAL housework. Call 606 SOUTH BONNIE BRAE.

WANTED—SKIRT MAKER, FIRST-CLASS, for ladies' tailoring, 8. BERNSTEIN, 859 South Hill.

WANTED — GIRL OR WOMAN TO HELP in general housework; good home, reasonable wages. 113 S. ST. ANDREW'S PLACE. Phone 54534.

WANTED — FIRST CLASS COAT FINISHer, 46 CANADIAN BLDG.

WANTED— Help, Female.

WANTED—GIRL FOR GENERAL HOUSEwork, including plain cooking, at Hollywood. PHONE 20194.

WANTED—GIRL TO ASSIST IN HOUSEwork and care of baby, wages $15 per month; references required. 819 KINGSLEY DRIVE. 61256.

WANTED—ONE TO ASSIST WITH LIGHT housework and help care for 7-month-old baby; $15 per month and a good home. Call AMES or BROADWAY 4054.

WANTED—YOUNG WOMAN, GOOD APpearance and disposition, willing worker, to attend public bathrooms, wages $10 per week. Address, with references, N, box 241, TIMES OFFICE.

WANTED—YOUNG LADY WHO UNDERstands architectural draughting and shorthand; permanent position if satisfactory. Address N, box 262, TIMES OFFICE.

WANTED — TWO EXPERIENCED WAITresses. BLUE BELL, 419 S. Hill. One to work from 5 p.m. to 11:30 p.m.; one to work from 11:30 p.m. to 6:30 a.m.

WANTED—GRADUATE NURSE AS HEAD ward nurse, also a nurse for small tubercular ward. KASPARE KOHN HOSPITAL, 2042 Stephenson. Apply in person.

WANTED — GIRL FOR GENERAL HOUSEwork. Call mornings, 2625 KENWOOD AVE.

WANTED— Help, Male and Female.

WANTED—MAN OR WOMAN TO SOLICIT subscriptions for daily newspaper within 30 miles of Los Angeles; must have experience; pay by day or commission. Address GARFIELD, box 234, Times Office.

WANTED — MAN AND WIFE, GARDENER and auto cleaner, to driving; wife general housework; Swedish or German; $40. SECURITY AGENCY, 106 W. Third, room 216.

WANTED—COMPETENT MAN TO WORK on citrus ranch, in Coachella Valley; wife to cook for ranch hands. Call at PHOTO-PLAY SAVINGS Bldg.

WANTED — MAN AND WIFE, GARDENER and cook, city, $60. German or Scandinavian. Man and wife, stock ranch, North, cook for two, $60 month. SWEDISH & GERMAN BUREAU, 101½ S. Broadway.

WANTED — MAKE MONEY WRITING stories, or for papers; big pay; send for free booklet; tells how. UNITED PRESS SYNDICATE, San Francisco.

WANTED— Help, Male and Female. (To Learn Trades.)

WANTED—MEN AND BOYS AT NATIONAL DAY AND NIGHT SCHOOL, 2110 W. Seventh, to learn automobile repairing, driving, repair shop in Southern California, where students get the benefit of actual handling and repairing all makes of cars. We also teach electrical engineering and surveying by practical methods. After you have wasted time and money with our imitators, you will have to come to our school to learn the trade properly, as many others have done. We furnish positions to graduates. Also places to work for room and board after school hours. Come interview our students. Catalogue free.

WANTED — GROWN MEN AND STRONG boys; no expense to learn electricity, automobiles, plumbing, bricklaying, practical work, not theory or toys; we have no competition because we do actual work on contract jobs, and pay advanced workmen; 23 jobs going now; 1200 students last five years; only few months required. Catalogue free. UNITED TRADE SCHOOL CONTRACTING Co., 632 Pacific Electric Bldg. Shops 234 Alleo st.

WANTED—AT ONCE, 25 MEN TO LEARN automobile repairing and driving; individual instruction given to each man; good position assured to all who learn; only a small amount of money required. Come now. 1285 HOOVER ST., corner Washington. Open day and evening. Phone 26177.

WANTED—NEW METHOD IN SHOW CARD writing. Coast College of Lettering. See us and talk it over. 324 S. SPRING STREET, Los Angeles, Cal.

WANTED— Help, Male and Female. (Instruction Courses.)

WANTED — YOUNG MEN AND YOUNG women, to teach in business and get you a good position. Investigate. HOLLMAN BUSINESS COLLEGE, 213 S. Broadway, Room 108.

WANTED — STUDENTS, 6 MONTH, "Gregg" shorthand, book-keeping, touch typewriting, class room or home study. NATIONAL BUSINESS COLLEGE, 508 Chamber Commerce.

WANTED — WORLD'S BRIEFEST, MOST practical Spanish. Also Irish, Greek, Gregg, book-keeping, telegraphy. MACKAY BUSINESS COLLEGE, Successor to S. P. School, 720 S. Broadway. Main 4796.

WANTED—$25 PAYS 6 MONTHS SCHOLARship, shorthand and typewriting, telegraphy, book-keeping. MACKAY BUSINESS COLLEGE, 542 Central ave. Main 1678.

WANTED—HELP, GOVERNMENT POSItions, railway mail clerks, postoffice and department clerks. Examinations coming right now. MR. HOFF, 619 Security Bldg.

WANTED— Situations, Male.

WANTED—POSITION BY STRONG, RELIAble and artistic Japanese gardener, having long experience and first-class local reference, thoroughly attained practical knowledge on flowers, desires large steady place or will help to do construct; also make new lawn; either city or country. GOTO, 'phone F1078; Main 1714. 527 W. Seventh st.

WANTED—BY JAPANESE VALET, HAS been in N. Y. City; position with gentleman going back East. 446 S. OLIVE ST. K. A.

WANTED—FULLY COMPETENT OFFICE man seeks permanent situation, country, Arizona. Neveda preferred. Address W, box 2364, TIMES BRANCH OFFICE.

WANTED—SWEDISH MAN WANTS WORK on farm or would take care private place; can do garden work, handy with tools. References. ERICKSON, 324 E. Olive st.

WANTED—SITUATION; HOTEL CLERK, single man, 5 years local experience, good references. Address M, box 246, TIMES OFFICE.

WANTED — A PAINTER AND PAPERhanger wants work, good work and reasonable. Address M, box 241, TIMES OFFICE.

WANTED—YOUNG MAN WHO CAN OPERate typewriter wishes position as collector or timekeeper. Best references. Address W, box 296, TIMES BRANCH OFFICE.

WANTED — EXPERIENCED MAN DEsires position as working foreman on citrus ranch; capable of taking full charge. G. R. KOENIG, R. 3, Fullerton, Cal.

WANTED — JAPANESE, GOOD COOK, wishes situation, to do cooking city or country. No. 7134, E. First st. H. KAWAMOTA.

WANTED—A POSITION AS CHAUFFEUR, by a private car, good recommendations. Address THOMAS STAUTS, 614 Parton st., Santa Ana, Cal.

WANTED — LUMBERMAN, CAPABLE OF managing yard, as well as clerical work; country preferred; best of references. BOX 231, Oxnard, Cal.

WANTED—A JAPANESE BOY WANTS SITuation to do waiting on table and housework, city or country, has references. KOHNO, Telephone A1362. Main 5670.

WANTED—PAINTING, PAPERING, TINTing, done at reasonable prices, satisfactory work. Call GREENBLATT, A5291. Main 585.

WANTED—POSITION AS SCHOOLBOY BY a Korean boy. Knows little cooking. Main 7546. F. CHO, second Olive Court.

WANTED—BY JAPANESE, EXPERIENCed cook, position in family. Phone 52457. JAPANESE MISSION, 1120 Georgia st.

WANTED—BY JAPANESE CHAUFFEUR, situation to take care car and garden. Y. TAKENO, 716 S. Olive st. Los Angeles.

WANTED—POSITION AS JAPANESE BOY to do laundry work in private family. Address N, box 232, TIMES OFFICE.

WANTED—POSITION AS GARDENER OR on fruit ranch. Address N, box 234, TIMES OFFICE.

WANTED—CARPENTER WORK, COMPEtent mechanic, good shop hand. Reasonable Phone

Classified Liners.

WANTED— Partners.

WANTED—MAN OF GOOD APPEARANCE and a good salesman with $600 for half interest to go on the road with me, I represent one of the largest woolen companies in America. The best proposition ever offered to a good honest man. Profits divided weekly. Reference exchanged. Don't answer unless you have the money and are able to start at once. Address W, box 88, TIMES BRANCH OFFICE.

WANTED—PARTNER, $1500 CAPITAL TO start wholesale winery company, in Los Angeles and San Diego; I have the experience and will invest also. Address O, box 45, TIMES OFFICE.

WANTED — LADY WISHES GENTLEMAN partner with some means to start refined business here or in San Francisco. Address M, box 18, TIMES OFFICE.

WANTED—MIDDLE AGED LADY OR GENtleman as partner, by lady, for good paying business; $500 required. For particulars apply 213 S. BROADWAY, Room 214.

WANT — TO JOIN PARTY OF THREE or more for the round trip to Phoenix, the $15.40 rate, Wednesday or Friday, on the Santa Fe. Phone WEST 3276.

WANTED — PARTNER WITH $500 TO take one-half interest in wholesale and retail business, good location. Address N, box 21, TIMES OFFICE.

WANTED— Agents, Solicitors.

WANTED—
I want live, hustling canvassers, the kind that wish to advance; can make big money with me.
CENTRAL CALIF. FARMS CO.,
300-302 Union Trust Bldg., cor. 4th and Spring.

WANTED — AGENTS, CRUCIFIXES AND the Virgin of Guadalupe of Mexico; imitation of ivory or Dutch porcelain, white or without illumination. See us, ROOM 20, 242 North Main.

WANTED — AGENTS, OUR GOODS ARE used in a million homes; every housekeeper buys and keeps buying; sells at 10c; costs you 5c; sample and particulars free. Address A. D. SPENCER, 231 Franklin st., Buffalo, N. Y.

WANTED — SALESMAN COVERING THE valley coast of Arizona to carry a line of women's and children's garments as a side line. Good commission to the right party. Apply MODERN GARMENT CO., 231½ South Los Angeles.

WANTED—TWO HIGH-CLASS SALESMEN to handle the leading and excellent opportunity for the right man. Apply Sales Manager EMPIRE ELECTRIC CO., Rice Bldg., Fourth and Wall sts.

WANTED — SALESMEN TO SELL 6 PER cent, and profit participating gold coupon bonds. Good commission to live men. GUARANTY BEACH COMPANY, 911 Phelan Bldg., San Francisco, Cal.

WANTED — GOOD LIVE AGENTS TO SELL photo coupons; something new and a quick seller. Ladies or men. JAMES STUDIO, 157 Fifth, portland.

WANTED — TWO EXPERT ADVERTISING men for road work, established business, state experience. Address M, box 124, TIMES OFFICE.

WANTED — AGENTS, HOUSE TO HOUSE canvass, [illegible]

WANTED — AGENTS CALL FROM 9-1 425 MERCHANTS TRUST BLDG.

WANTED— Rooms.

WANTED—YOUNG SCULPTOR WANTS 2 unfurnished rooms, one as living-room, one for studio; between First and 12th, and Main and Hill; will pay $15 for suitable rooms. Address M, box 191, TIMES OFFICE.

WANTED— To Rent.

WANTED—TO RENT BY GENTLEMAN and wife, furnished house of 7 to 9 rooms, Wilshire district, north of 8th st.; must be modern and excellent furnishings. Address V, box 250, TIMES BRANCH OFFICE.

WANTED—WILL PAY AROUND $40 FOR best 7 or 8-room house, furnished; vicinity Washington or Adams districts. Will consider unfurnished. No children. Address N, box 182, TIMES OFFICE.

WANTED — TO LEASE FOR 2 OR 3 years, 6 or 7-room bungalow, electric lights, gas and garage. $25 to $30. PHONE 62197.

WANTED — TO LEASE BASEMENT, CELlar or any underground place suitable for mushroom raising; must be thoroughly dry. Address W, box 191, TIMES OFFICE.

WANTED — FURNISHED COTTAGE NOT too far west; will give gentleman corner board and pleasant home, by nice small family; meat and dly. Address M, box 87, TIMES OFFICE.

WANTED — DO YOU WANT YOUR BUNgalow or flat rented to good parties at once? If so, ask for MR. EDWARDS, Phone, Main 5220, 320 S. Spring. Porter-Keefe Co.

WANTED—A REFINED COUPLE WITHOUT children want to rent a small furnished flat or share a flat with couple; must have yard for dog and be reasonably close in. State price per month. Address W, box 203, TIMES BRANCH OFFICE.

WANTED—TO RENT, UNFURNISHED bungalow, to take possession by April 1st. No less than 7 rooms. Must have open fireplace and sleeping porch. Sunny and close-in. Address, with full particulars, 211 CONSOLIDATED REALTY BLDG.

WANTED—TO RENT, MODERN FLAT OF 4 rooms, within walking distance, Second and Broadway. Phone Main 5149.

WANTED—DESK ROOM AT ONCE BY real estate man. Phone this a.m. A3780.

WANTED—TO RENT A BAKER SHOP WITH oven; inside 3 miles. VERMONT AVE. West 4.

WANTED— To Purchase, Real Estate.

WANTED—DO YOU WANT TO SELL, OR exchange your real estate. I have clients with cash who are in the market for cheap homes, lots, close-in acreage and business property in Los Angeles. If you want to sell or exchange anything in the way of real estate, financial interest, notes, or what have you, I can sell you time by listing with us. We make a specialty of handling exchanges. Prompt attention given to maps. It will cost you under no obligation to us if we are unable to help you. We would like to hear from you call and get acquainted. FRED E. EDISON COMPANY, 607 Consolidated Realty Bldg.

WANTED—TWO OR THREE GOODS LOTS in Wilshire or West Adams district for trust deed and cash. Give full particulars. PERRY-WILLIAMSON CO., 201 and 204 Grant; Bdwy. 6997.

WANTED— —WILSHIRE. Have cash customer waiting for 7 or 8-room two-story house, Normandie to Wilton, Second to Eighth, not over $8500. Main 5491. THE CRESCENT REALTY CO. 903 Security Bldg.

WANTED—CHOICE APARTMENT HOUSE. Have several customers waiting to investigate; must be priced low. Send full particulars first letter, or call SEE LUNDEEN FOR HOMES CO., Suite 223-25, Central Bldg., Sixth and Main.

WANTED—TO BUY, IN WILSHIRE OR northern 8-room bungalow, not on street car; will pay $200 cash, $25 with privilege of more per month. Must be new. Address W, box 194, TIMES BRANCH OFFICE.

WANTED—CORNER LOT, 50 FT. FRONT, between 39th and Santa Barbara sts. and east of Normandie; I want this for an apartment house site. Price not over $2000. Address N, box 254, TIMES OFFICE.

WANTED — LIST YOUR HOUSES, LOTS, business property for sale or exchange with SCHOLLER & SCOTT, 833 Citizens Bldg. F1131, Main 1304.

WANTED — WE PAY CASH FOR OPtions, city or country property. Owners desiring to sell quickly see BAIRSTOW CO., 708 Bryson Bldg. F1033.

WANTED—PRICES RIGHT; WILL PAY from $500 to $2500 cash for suitable residence and business lots, west or southwest. Address box 204, TIMES BRANCH OFFICE.

WANTED — TO PURCHASE BUNGALOW north of 16th st. Will give two clear lots and $1000 cash. H. A. STOUFFER, 107 S. Broadway. 10567.

WANTED—LOW LOT THAT NEEDS FILLing; to be reasonable, close in. PACIFIC STATES INVESTMENT COMPANY, 832-33-34 Citizens' National Bank Bldg., 3rd and Main sts. Broadway 5040 or A3468.

WANTED—STOCK RANCH TO $10,000 for cash buyer.
ALSO WANT STOCK OR ALFALFA ranch for $60,000 clear eastern and cash.
M. J. BICKNELL, 901 H. W. Hellman Bldg.

WANTED—TO BUY, A HOME FROM OWNer who has to sell. MUST BE A BARGAIN. Address B. & M., box 178, TIMES OFFICE.

WANTED—TO PURCHASE
From owner, clear lot. Will build at once. Under $900 and in northwest.
Call MR. DURSTON, with
BEACH & MONROE,
730 California Bldg., 2nd and Broadway.
Main 5607; A3607.

WANTED—TO PURCHASE ACREAGE NEAR 5-cent car fare, southwest. Vernon ave., west of Main st. preferred; state amount of acreage, location, price and terms. Owners only. Address Z 5, box 61, TIMES OFFICE.

WANTED— Miscellaneous.

WANTED — YOU TO KNOW THAT TWO thousand recipes contributed by some of the best cooks in California are contained in The Times New Cook Book. Now on sale. Price 25c, postage 5c extra.

WANTED — YOU TO KNOW THAT NINEty-three recipes for jams, marmalades and pickles are in The Times New Cook Book. Now on sale. Price 25c, postage 5c extra.

WANTED—A LARGE MANUFACTURING company wishes to secure for demonstration of an autopiano, tracts of land near the city. Address HACKNEY MFG. CO., 863 S. Los Angeles. F1401.

WANTED—DIRECT CURRENT MOTORS, one-fourth to 1 horsepower, 110 or 220 volts. 723 DELTA BLDG.

WANTED— Furniture.

WANTED—WE PAY THE VERY HIGHEST cash price for all kinds of furniture, household goods, merchandise, etc.; any quantity; we also sell on commission and advance cash on consignments. A trial will convince you, and we are always at your service; we have the largest, best equipped and oldest auction house in the State. REED & HAMMOND, auctioneers, 767-769 S. Spring st. Tel. Broadway 3980; Home F7646.

WANTED — WE PAY MORE CASH FOR furniture, household goods, merchandise, etc., than any firm in the city, any quantity. Also sell on commission. Cash advanced on consignments. Largest and oldest established auction house in California. RHOADES & RHOADES, Auctioneers, 430-432 S. Main st. Phones F1255, Main 1269.

WANTED—IF YOU WANT TO DISPOSE OF ANYTHING at the BEST PRICE OBtainable, communicate with us. We hold sales anywhere—and positively "get action." We have the experience and know how—and will give you a square deal. Ring up BRENT'S AUCTION AND COMMISSION, 718 S. Main st. Telephone Main 3826; Home F6645.

WANTED—WE BUY FURNITURE, HOUSE and office furniture, merchandise, carpets, stoves, ice boxes, odd pieces or complete outfits, for prompt attention to 1 piece or whole urban calls. Also buy electric fans, guns, sporting goods, light machinery, etc. We want good FURNITURE and have the SPOTLESS CASH. L. C. SKINNER & SON, 311 S. Main. F2013. Main 3662.

WANTED—TO PURCHASE, THE FURNItures of a private residence, for cash, in the high grade; let me know at once, from 9 to 10 rooms; I must know soon; from owners direct; no dealers need apply, with or without piano. Inquiry, Address OG, box 81, TIMES OFFICE.

WANTED — FURNITURE; MUST HAVE 50 rooms of furniture; will pay highest price cash; and will buy in small or large lots. SOLOMAN'S, 118-124 Court st. Phones Main 3114, F4210.

WANTED—A REFRIGERATOR SHOWCASE for coils and ice, 4 or 10 ft. long. Must be heavy and in A1 condition. Call 122 W. SECOND ST., Higgins Bldg.

WANTED—TO PURCHASE BEFORE FEBruary 25th, the entire furniture of a private residence; am no dealer. 13466; BROADWAY 1801.

WANTED — HIGHEST PRICE PAID FOR SECOND HAND FURNITURE, CARPETS OR STOVES; ONE PIECE OR HOUSE FULL. PHONE 56621, WEST 6136.

WANTED—THE FURNITURE OF A 4 OR 5 room cottage; will exchange lot and if furniture is good, will pay some cash. 506 SAN FERNANDO BLDG. Main 4402.

WANTED — WE PAY FULL VALUE FOR good second-hand furniture. THE HOME FURNITURE CO., 327-29 S. Spring. Main 5262.

WANTED — PARTY DESIRES TO PURchase furniture of 5 or more rooms. F4383, 134 N. GRAND AVE.

WANTED—FURNITURE IN ANY AMOUNT for spot cash. Will answer all calls immediately; prepared to pay cash and take possession. BROADWAY 1967 and F1719.

WANTED — CALL US BEFORE SELLING household or office furniture. Main 1139.

TO LET— Furnished Rooms.

TO LET—WILLIAMS HOTEL AND APARTment-house information bureau. Furnished houses a specialty. Let us locate you; save you time and money. 315 HENNE BLDG., cor. 2d and Spring. Tel. Main 8705, Home A1561. Entrance on Third st.

TO LET—LARGE SUNNY FRONT ROOM elegantly furnished, in block of fine foothouse; private entrance, porch, garden; gentleman preferred. Also room with kitchen. 900 COURT ST.

TO LET—TWO NICE WELL FURNISHED rooms, best residence section of beautiful Hollywood; magnificent view; use of library, piano, sun parlor; reasonable rent; breakfast if desired. PHONE F4843.

TO LET — NICELY FURNISHED ROOM, use of bath and all other conveniences, close-in, Crown Hill district; private home; gentleman. PHONE 53562.

TO LET—TO A FEW SELECT PEOPLE 1 front, 2nd floor, very beautiful, newly furnished home, plenty of heat, sunshine; breakfast and dinner served. 651 S. BURLINGTON, corner Orange.

TO LET — NICELY FURNISHED ROOM, suitable for one or two gentlemen; home comforts; breakfast if desired. 615 PARK VIEW.

TO LET — FRONT ROOM, CLEAN AND nicely furnished; all modern conveniences, with refined young people. 3234½ S. FIGUEROA. F6711.

TO LET—PRIVATE FAMILY, NICE LARGE room with sun room, connecting if desired, TIMES OFFICE. 10 minutes on 11th st. car. 1042 REACON ST.

TO LET—3 SUNNY FURNISHED HOUSEkeeping rooms, no other roomers. PHONE 53971.

TO LET — BEAUTIFULLY FURNISHED rooms, all modern, conveniences, reasonable rates. NEW HOTEL BROADWAY, 207 North Broadway.

TO LET—HOTEL BURKE, JUST OPENED, 252 S. Hill st., 3rd car; handsomely furnished; hot water and steam heat, private baths; rates $3 and up per week.

TO LET—RAYMOND INN, 351 N. FIGueroa, sunny, furnished single, en suite, housekeeping rooms, new; heat, hot and cold water; $1.50 per week and up.

TO LET—ONE LARGE SUNNY ROOM, furnished, no housekeeping. 1541 W. EIGHTH ST.

TO LET—ONE NICE FURNISHED ROOM with bath, for two gentlemen. Call after 6:30 p.m. 414 N. FREMONT AVE.

TO LET—FURNISHED ROOM, SUNNY, private family; will give breakfast or housekeeping privileges if desired; price reasonable to right party. 2515 FIGUEROA ST.

TO LET—A PLEASANT SUNNY BEDROOM in private residence; convenient to car lines and good restaurant. 1154 W. 27TH ST. Phone West 3897.

TO LET—TWO NICE ROOMS, WITH PRIvate family. 971 E. 11TH ST. Broadway 359. Vracy.

TO LET—NICELY FURNISHED ROOMS, single or light housekeeping; reasonable rent. Call 2820 S. MAIN.

TO LET—ELEGANTLY FURNISHED, SUNNY corner front room for light housekeeping. Terms reasonable. 423 W. 16TH. Phone West 6045.

TO LET — ATTRACTIVELY FURNISHED rooms, private family. 1712 W. NINTH, near Burlington; reasonable.

TO LET—CLEAN, SUNNY ROOM IN PRIvate home; Westlake district; walking distance. 54801.

TO LET—LARGE FRONT ROOM, WITH ALL conveniences. Gentlemen preferred. 904 W. 28TH PLACE.

TO LET—ATTRACTIVE, NEWLY FURNISHED rooms, sunny and modern in every respect; in Terrace Park, 15 minutes from Postoffice. Take Pico Heights car. 1239 S. BONNIE BRAE ST.

TO LET — UNFURNISHED, BRIGHT AND sunny upper flat of 5 rooms, oak floors; in a desirable neighborhood; reasonable rent; adults only. 1122 DEWEY AVE. Pico Heights car.

TO LET—UNFURNISHED OR FURNISHED; only one flat left; modern built-in work; steam heat; this is a snap; beautiful location; near Westlake Park; reasonable rent. 604 S. CORONADO. 54955.

TO LET—4 ROOMS, BATH, HOT AND cold water, hardwood floors, buffet, complete every way. Rent $25, no children. 709 Kensington Road. R. J. BUSCH, Owner, Second and Broadway.

TO LET—6-ROOM MODERN RESIDENCE flat, newly papered, clean, splendid neighborhood. 127 W. 39TH ST. 2946.

TO LET—SOME OF THE MOST DESIRable furnished and unfurnished flats and bungalows, in Los Angeles. Ask for MR. EDWARDS. F2169. Main 294. 320 S. Spring st. PORTER-KEEFE CO.

TO LET—THREE SUNNY ROOMS, BATH, screen porch, barn, $14 month, water paid; ten minutes to First and Main. 423 N. HOYLE.

TO LET — NEW 5-ROOMED FLAT, UNfurnished, modern, in best part of Wilshire district, corner of Western ave. and 2nd st. Phone 10 to 12 a.m. 10567.

TO LET—CHEAP TO ADULTS, MODERN, sunny upper cottage flat; 6 large rooms. 2207 TOBERMAN.

TO LET—NICE, PLEASANT, SUNNY SIXroom upper cottage flat; adults. 1434 BOND. 18th st. car.

TO LET—TWO NEW 5-ROOM FLATS, $17 per month; adults. 1234 ARDMORE ST., Pico Heights car.

TO LET— Furnished Flats.

TO LET—
3-4 room flats and apartments, furnished. 3-room upper, 4 bedrooms, on West 9th, fine location, $25.
3-room flat, on N. Carondelet, disappearing bed, new and modern, $25; and others.
3-room upper flat, on Vermont near 46th, new, only $18; and others.
2-room, 3-room and others on Pico, close in reasonable.
No information given out over the phone Have others if these don't suit.
SEE WERNER, Rental Dept.,
PACIFIC HOME BUILDERS,
321 South Hill.

TO LET—NEAR WESTLAKE PARK, HANDsomely furnished south upper flat, 6 rooms and den with large screened porch. Would rent for seven months or longer. Hardwood floors; modern in every way. Pine piano. Choice neighborhood; to adults. PHONE F2467.

TO LET—ONE 5 ROOMS, ONE 4 ROOMS, baths, private halls, high, elegant surroundings; walking distance. All outside rooms. Light, sunny, next Hotel Ingraham; adults; $45 and $40, water paid. Open 11 to 4. 1054-1064 ORANGE, near Bixel.

TO LET—FOR ONE YEAR, LOWER FLOOR of my home, 1359 Westlake avenue; 5 rooms, completely furnished; piano, etc. Garage. Rent $45 per month; no children.

TO LET — VERY ATTRACTIVE UPPER flat, 4 rooms, sleeping porch. Hoover and Adams. PHONE 25881.

TO LET—NICELY FURNISHED, SUNNY 4-room flat, every convenience; rent $30 per month. For information, call 1731 MAPLE AVENUE.

TO LET—4 AND 6-ROOM FLATS, JUST finished, newly furnished and modern in every respect; in Terrace Park, 15 minutes from Postoffice. Take Pico Heights car. 1239 S. BONNIE BRAE ST.

TO LET — 5-ROOM FURNISHED FLAT, modern, piano, close in and desirable. 1407 S. FLOWER. 28708.

TO LET—3-ROOM UPPER FLAT, COMpletely furnished, never been occupied; no children. PHONE 29028, SOUTH 4340.

TO LET—FURNISHED 6-ROOM FLAT, EVerything complete; modern; two rooms rented to men, or will rent three rooms for housekeeping. 226 N. HOPE.

TO LET — UPPER OR LOWER FLAT, furnished for housekeeping, all conveniences, private family. 1708 S. GRAND AVE.

TO LET—FURNISHED FRONT ROOM WITH bath; no other roomers; half block from Westlake Park; one or two gentlemen preferred. 446 GRAND VIEW.

TO LET—SUNNY ROOM, STEAM HEATED, $5a per day, $3 per week, and up. Clean and close in. HOTEL LINCOLN, 207 S. Hill. A2365.

TO LET—THREE WELL FURNISHED rooms, with bath, housekeeping, sunny, and choice location. 607 W. FIRST ST.

TO LET—413 DELIGHTFUL SUITS; PRIvate bath; disappearing bed; choice neighborhood. 1452 PLEASANT AVE.

TO LET—FURNISHED ROOMS IN PRIvate family, near Westlake Park. Gentlemen preferred. 2227 W. 9TH ST. 52607.

TO LET—BRIGHT ROOM, SUITABLE FOR two girls or couple with or without housekeeping. Call 1111 S. OLIVE. Main 5054.

TO LET—A NICELY FURNISHED, SUNNY room, with private family. 623 W. 6TH ST. Phone 5894.

TO LET— Apartments, Furnished.

TO LET—THE ALHERTON, THE GRIFFITH arms, an upper floor, 2-room apartment, light and well furnished. Reasonable rent.

TO LET— Apartments, Furnished.

TO LET — THE MONTECITO, 3 and 4-room apartments, all modern conveniences; steam heat, disappearing beds, dressing room and storeroom, sanitary kitchen and bathroom with shower bath; beautifully furnished and in highly restricted neighborhood; 17 minutes' car ride from Temple Block. 4237 GORDON AVE., cor. E. Ave. 42. $20 to $30. CHILDREN ARE WELCOME. Home Phone 61257.

TO LET—ALBEMARLE APARTMENTS, 2340 Scarff, between 23d and Adams, overlooking beautiful St. James Park. No noise or dust. Elegantly appointed suites, $20 to $25 per month. One single apartment, $22.50. Steam heated throughout. Sun parlor, roof garden and amusement hall. University car to Scarff, one-half block south. PHONE 28231.

TO LET—LA VERNE APARTMENTS, 212 West First st.
2 and 3 room suites, new throughout, just opened, new furniture, outside sunny rooms, private bath, steam heat, no children; walking distance of Broadway.

TO LET—
THE FRANK APARTMENTS.
2822 W. Ninth st., corner Hoover.
Best 3-room apartments in the city; private baths, direct phones, steam; everything modern.

TO LET—
ST. PAUL APARTMENTS, 811 S. Union.
WESTLAKE DISTRICT. First-class, modern apartments, refurnished and under new management; private phone and bath; steam heat; rates reasonable. Both phones

TO LET — BEAUTIFULLY FURNISHED apartments, 3 rooms, kitchen and private bath, by day or week; everything furnished; with hotel service. Call and get rates. Down town, no car fare. NEW HOTEL BROADWAY, 207 N. Broadway.

TO LET—
ST. NICHOLAS APARTMENTS.
762 Hartford avenue, new and homey, easy walking distance, exclusive residence neighborhood, between 7th and 8th sts. car lines, excellent service, steam heat, and phones and unusually reasonable rates. PHONES 1558, and WILSHIRE 1846.

TO LET—3 ROOMS UP-TO-DATE, SECOND floor flat; all extra large outside rooms; new, luxurious and complete furnishings; built-in bungalow features; disappearing beds, mantels, cabinet kitchen, furnace heat, separate front and rear entrances; exclusive location, cor. Adams; a little home in itself. See it to appreciate it. Adults. 3522 RAYMOND AVE.

TO LET—STEWART APARTMENTS, 1930 W. Eighth st., has just been completed and will be opened Monday, January 22. Elegantly furnished single and double apartments. All extra large outside rooms. Private baths with hot water at all hours. Direct telephone. Backus steam heat. Main 7041.

TO LET—
THE STRATFORD.
Strictly high-class apartment hotel, W. Sixth and Burlington; 4 minutes' ride from center of city; two blocks from Westlake Park. Large verandas, sunny corners, elevator; 2, 3, 4-room apartments; completely furnished.

TO LET—PRINCESS APARTMENTS, 723 South Bonnie Brae.
New, modern, elegantly furnished apartments, sunny, choice, cosy, private baths, private phones, electric lights, steam heat. Phones: WILSHIRE 1840, HOME 52757.

TO LET—THE TEDFORD,
1217 West 18th.
Apartments that are different.
Plenty of steam heat and hot water; prices right; walking distance or W. Ninth car to Sunbury.

TO LET—DORCHESTER APARTMENTS.
Something you are looking for, commodious, tastefully furnished 2 and 4-room apartments, all modern, in select Westlake Park district. Ideal surroundings, the place to make your home. Good car service. Rates reasonable. 678 CORONADO ST.

TO LET—JORDAN APARTMENTS, CORNER of Fifth and Hope, fire-proof, brick and glazed brick building; elegant 2-room apartments in fumed oak; private 'phones, bath, steam heat, hot water, complete kitchens; $25 to $30 month. HOME 56620, MAIN 5491-5492.

TO LET—RICHARDS APARTMENTS,
1057 VALENCIA ST.
Nicest of everything for the nicest people. Single and double apartments; large kitchens, running hot water; private baths; steam heat. 'Phone 54609.

TO LET—GOLDEN APARTMENTS, 1130 W. Seventh st. Finest of all apartment hotels. Very popular for its special amusement features; billiards, music room, gymnasium, roof garden, sun parlor, kitchenettes, private; richly furnished; everything new.

TO LET — $14, $15, $18, $20, $22 AND $28 monthly; elegantly furnished housekeeping apartments; spotlessly clean, specially ventilated, large grounds; some airy rooms; always sunny. See MR. SATLES, 1017 West First st., near Fremont ave.

TO LET—
PONCE DE LEON APARTMENTS.
New house, strictly high-class; all outside rooms; steam heat; exclusive Westlake district. Phone 54676, Wilshire 824. 1136 S. ALVARADO.

TO LET—MONROE APARTMENTS, 1230 W. Sixth st. Just opened. Costly furnished 2 and 3-room suites; automatic elevator; steam heat; outside kitchenettes and bath; close in. PHONOGRAPH COMPANY.

TO LET—LOUVRE APARTMENTS, 604 W. Washington, 2 and 3-room apartments, $17 up; private baths, steam heat, hot water, private phone, garage, roof garden, new and modern. SOUTH 1264, 57643.

TO LET—MENLO APTS.,
822 Menlo ave.
New building. Don't rent until you see our new modern apartments. W. 11th st. car, one block north.

TO LET—HARVARD APARTMENTS, JUST opened; elegantly furnished apartments of two and three rooms, steam heat, private baths, dressing rooms, in-a-bed and amusement hall. 3078 W. PICO. West 807. 72762.

TO LET — WASHINGTON APTS., UNDER new management, the cleanest and best equipped 2-room apartments; large outside rooms; $18 up. Southeast corner of Washington and San Pedro.

TO LET — TWO LARGE HOUSEKEEPING rooms, closets and pantry, storeroom, wash trays and vacuum washer; adults; walking distance. 1042 W. 23D ST. Main 6307.

TO LET—COLONIAL, 613 N. GRAND AVE. 3-room apartment, sunny, well furnished, private bath; 4 blocks Broadway; $30. Also sunny apartment, $25.

TO LET—SHATTO APARTMENTS.
Opened January, 1912.
Steam Heated, Electric Lighted, Vacuum Cleaned. Tastefully Furnished.
Not too far from the business district. West Sixth street car to VALENCIA STREET.

TO LET—$14, $15 MONTHLY, ELEGANTLY furnished one-room apartments, with cabinet kitchen, music room, roof garden; high class neighborhood. MARENGO APARTMENTS, 944 Francisco st. West 9th st. car.

TO LET — LA PRINCESA APTS., 3 AND 5 rooms, private phone and bath, at Westlake Park. 717 LAKE ST. 51393. Wilshire 1930.

TO LET — 3-ROOM FURNISHED APARTment; buffet kitchen, bath, private entrances; no children. 11th-st. car. 1251 WINFIELD. 54537.

TO LET—WHITNEY APARTMENTS, NEW. fine, sunny 2 and 3-room apartments, steam heat, modern throughout. Mission furniture. Reasonable. 1106 MAPLE AVE. Home Phone 25374.

TO LET—
FREEMAN APARTMENTS.
Handsome 3-room and bath suites; $25 per month. 1402 W. 16TH. Phone 22075.

TO LET—MARSAND APARTMENTS, 16TH and Cherry; pleasant 3 and 5-room apartments, $18 and up. Single rooms.

TO LET—THE OWEN APARTMENTS, ORange and Valencia sts. Two and 3 rooms, beautifully furnished; ballroom, billiards and pool, elevator; modern conveniences; service unsurpassed. PHONE WILSHIRE 240.

TO LET—PITTSBURGH APARTMENTS.
$11 monthly; cosy 3-room suites, completely furnished, housekeeping; absolutely modern; spotlessly clean. 836 CROCKER ST.

TO LET — PLEASANT, UP-TO-DATE new apartment, 1-room, buffet. 2633 W. PICO.

TO LET—ST. LILIA APARTMENTS, OPPOsite High School, 880 N. HILL, 3 and 5-room suites, 713 month and up.

TO LET — BIXEL APARTMENTS, 616 BIXEL ST., where you receive more for your money than any other place in Los Angeles. All conveniences.

TO LET—EVANS APARTMENTS, 1226 Torrance street, just opened. Handsomely furnished 2 and 3-room suites; private bath, all modern conveniences. Take Pico car. PHONE 23629.

TO LET — HOPE APARTMENTS, COMpletely furnished 3-room suite; fine location; south exposure; one block west from Grand-ave. car; $35 and up. 2622 S. HOPE.

TO LET—WANTED, A WORKING GIRL TO share cheap apartment. Apply after 6 o'clock at 900 Temple st. Ask for MISS GILLAM. Address M, box 221, TIMES OFFICE.

TO LET—IN GARVANZA, UPPER FLOOR of private residence; 3 rooms, sleeping porch, kitchen and bathroom; separate entrance; near car line; invalids not objected to. 'PHONE F6047.

TO LET—ST. MARTINA, CLOSE IN, 621 Kiff st. Furnished 2 and 3-room apartments; large, sunny porch. 'PHONE 61783.

TO LET—THE MAYFAIR APARTMENTS, 42 St. James Park, sunny 3-room apartment, beautiful location.

TO LET—ADEL APARTMENTS, 1223 W. 4TH st. NEW, furnished apartments, en suite or for housekeeping. HOME 58281.

TO LET — APARTMENTS, NEWLY FURnished private bath, $15 and up. Call 234 N. FIGUEROA. Main 6022.

TO LET—3-ROOM APARTMENT AND PRIvate bath, home and furniture new. 725 CALIFORNIA ST. Phone A3468.

TO LET— Apartments, Furnished.

TO LET—THE SAN MARINO APARTMENTS, $25 and $30, that's all. 2 and 3-room suites, with private baths and extra room, with private laundry tub for light use with each apartment. Beautiful heavy furniture. All outside apartments. EVERY ACCESSORY FREE, including gas, heat, linen, light, water, phone, etc., etc. Come and see for yourself. We guarantee that you will declare our prices low; however, that's our loss; we want to please; we want you happy! Take West Ninth st. car to Hoover, walk south 800 feet. (4 blocks southwest Westlake Park.) Tel. 562316, Wilshire 2243.

While there see
THE LUCILE APARTMENTS,
324 Arapahoe st. (Adjoining above apts.)
3-room, side, private bath, only $25.
3-room, front, private bath, only $31.50.
Worth $35 and $50. Tel. 54806. W. Ninth to Hoover, or West 11th to Arapahoe, 40 one block north.
(KINDLY PRESERVE THIS AD.)

TO LET — 1906 RICHLY FURNISHED housekeeping apartments; very sunny, spotlessly clean; all locations; we have them following vacancies today:
One 2-room apartment, private bath, $25.
One 3-room apartment, private bath, $35.
One 3-room apartment, $18.
One 3-room apartment, $14.
One 3-room apartment, $17.
T. WIESENDANGER, 408 West Sixth st. A3042, Main 3042. See Mr. Close, Rental Department.

TO LET—
THE ORANGE APARTMENTS,
1523 Orange, between Valencia and Union.
One block from W. Seventh st. cars.
Two and three-room up-to-the-minute apartments, which excel in beauty, service and comfort. Seven-foot beds. Desirable residence district, easy walking distance and very moderate rates.
A PARTICULAR PLACE FOR PARTICULAR PEOPLE.

TO LET—
CEDRIC APARTMENTS,
1206 Westlake avenue, near Pico.
Just completed, extra large, light, sunny 2 and 3-room suites, furnished luxuriously with exquisite taste throughout; situated in exclusive residence district; excellent service; steam heat, hot water, private phones, private garage; best of car service. HOME 58561.

TO LET—
THE SAN DONA,
1404 WEST SEVENTH STREET.
HIGH-GRADE 3-ROOM, ROOMS BATH AND KITCHEN, BEAUTIFULLY FURNISHED; DELIGHTFUL SURROUNDINGS; CARS PASSING; REASONABLE RATES.

TO LET—$15, $16, $18 MONTHLY, LARGE, airy, 2 and 3-room furnished apartments, spotlessly clean; immense grounds, paved street. GENEVA, HELVETIA, RAMONA APARTMENTS, 123 and 125 N. Fremont ave. "First and Sixth st. loop car."

TO LET—THE TEMPLETON, 530 TEMPLE st. Large corner apartment; fireplace, bay window, nicely furnished; and also single housekeeping rooms; walking distance.

TO LET—$25 MONTHLY, 5-ROOM RICHly furnished apartment, private bath, roof garden, sun parlor. MARENGO APARTMENTS, 944 Francisco st.

TO LET — $23 MONTHLY, ELEGANTLY furnished front apartment, 2 beds. TAFT APTS., 321 S. Figueroa st.

TO LET — THE EUCLID, MODERN FURnished sunny apartment, private baths, phones, walking distance. 1066 WEST 6TH.

TO LET — BRUNSWICK APARTMENTS, 138 West 23d. Just opened; all outside rooms, steam heat, private phone, large balcony, sun parlor, everything tasty and high-class. HOME 26841, SOUTH 272.

TO LET — FAIRMOUNT APARTMENTS, walking distance, just opened, elegantly furnished 2-room suites, private phone; rates $25 and up. 436 S. BEAUDRY. Main 7702; A4063.

TO LET—4-ROOM SUNNY COTTAGE APARTment, gas, electricity, every convenience; spotlessly clean. 127 W. 36TH ST. 52742.

TO LET — $12 TO $13 MONTHLY, 5-ROOM furnished apartment; close to sanitarium; up-to-date. NEW YORK APARTMENTS, 1015 East 9th st.

TO LET — RICHLY FURNISHED SUNNY apartments, 12 minutes' walk from Broadway, $35 to $45 monthly. 1000 ROOSEVELT APARTMENTS, 234 S. Figueroa st.

TO LET — 5-ROOM APARTMENT, RENT reasonable. C. LEPPER, 1211 7th ave.

TO LET— Apartments Unfurnished.

TO LET — UP-TO-DATE UNFURNISHED APARTMENTS, 4246 S. GRAND AVE., 2 and 3 ROOMS, BATH, PARTLY FURNISHED. 5-ROOM FLAT, 117 S. OHIO ST., $18; 5-ROOM UNFURNISHED COTTAGE, REAR OF 946 E. 12TH ST., $16. WATER PAID. RENTAL DEPARTMENT.
F. H. REDPATH COMPANY, OWNERS.
BUILDERS OF BEAUTIFUL HOMES.
4308 MONETA AVE.
PHONE WEST 4308.

TO LET—BY OWNER AT $10, MODERN 4-room apartment, near corner of Main and 27th sts.; water paid. Inquire at 112 EAST 27TH ST.

TO LET — TWO ROOMS, KITCHEN, porch, storeroom, yard, bath. Eighth avenue and Jefferson, unfurnished, $11; furnished, $15. PHONE 72264, evenings.

TO LET— Rooms and Board.

TO LET—AT THORNTCROFT FARM, RENT RESORT, 20 minutes from Los Angeles, 700 feet elevation; fine canvas bungalows, in orange groves; rates all our own; surfbathing, boating, aquatic sports, riding, fruit, Jersey milk and cream, tub and shower baths. Get off 9th st. station, Glendale. No tuberculosis. Phone Sunset GLENDALE 761. HOME 21. Office, 224 West Sixth st. Main 6707. F2758.

TO LET — MOUNTMORRES, SITUATED on Mt. Santa Monica hills, overlooking the ocean; elevation 700 feet; no frost; always sea fogs; furnace heat, hot running water in all rooms; sleeping porches, tennis court, auto garage, dairy, etc. Near electric line to Los Angeles and beaches; cars met by appointment. No tuberculosis cases. References. Phone Santa Monica, Main 5356. Address CAPTAIN MORRES, Westgate, Cal.

TO LET—ROOMS AND BOARD, AMERIcan plan, old-fashioned plantation cooking by old colored chef; no cook books, jes' tastes good; chicken dinners Wednesdays; dinner on Sunday; rooms single or en suite; with or without private baths, steam heat, running water, sunshine and phones in all rooms, in main building; rooms in annex $8 a week and up, $10 to $12.50 in hotel. HOTEL ST. JAMES, St James Park.

TO LET—HOTEL FIGUEROA, AMERICAN plan. To permanent guests, one in room, $25.50 and up; two in room, $40 per month and up; tennis court and pool table free; homelike cooking, fine lawn and verandas; only a few vacancies; city and beach cars. WEST 9000, HOME 22843.

TO LET—TO REFINED, WELL-BRED PEOple, high-class rooms and board in elegantly furnished home; excellent cooking; exclusive neighborhood; beautiful grounds; private baths, sleeping porches, garage; splendid car service; reasonable rates 1944 S. FIGUEROA.

TO LET—WILSHIRE HOTEL, ONE LARGE room, steam heat, running water, $22.50 per week for couple. About Feb. 5, one two-room suite with bath, south exposure, suitable for two to four people. 671 CORONADO ST. Both phones.

TO LET—TO FOUR PROFESSIONAL OR business men, 2 handsomely furnished rooms with breakfast and evening dinner, beautiful home, elegant surroundings; 10 minutes' ride on 11th st. car; garage. 1041 BEACON ST. Phone 52677.

TO LET—ELEGANTLY FURNISHED SUNny room, with best of home table board, just the place for one young gentleman, with congenial people, one block from West lake Park. Phone 53812. 454 LAKE ST.

TO LET—LARGE AIRY ROOM, BEST HOME cooking, home privilege, Westlake way. 1532 ORANGE ST.

Classified Liners.

TO LET— Houses.

TO LET—FINE 8-ROOM COTTAGE WITH sleeping porch. Trees, flowers, barn, near Figueroa; close to Polytechnic School. Rent $35. 439 W. 28ST ST. Key at 425. F8078.

TO LET—MODERN 8-ROOM HOUSE AND garage, 813 Commonwealth avenue. Rent $75, would sell for $10,000. Might rent furnished on 1 years' lease. PHONE 13868.

TO LET—NEW MODERN 7-ROOM COTTAGE with auto garage, located on corner of 50th and Raymond. Price $30 per month. Inquire of OWNER, 940 East 32rd st. South 1975.

TO LET—BEAUTIFUL 5-ROOM COTTAGE, reception hall, gas, electricity, cellar, chicken house, new and lovely, reasonable, to couple only. 409 W. 67TH PLACE.

TO LET—FOR SALE, CHEAP, FOR CASH, six new modern 7-room bungalow, with garage in rear. 613 WEST 87TH ST. Phone South 6781.

TO LET—5-ROOM HOUSE, 1409 WEST 9TH, story and half; gas, electricity; very sunny; rent $25.50; water paid. Call SOUTH 4617.

TO LET — $25, NEW, THOROUGHLY MODern 5-room bungalow, oak floors, built-in cabinets; fine location; Euclid Heights. PHONE A3502 or 36521.

TO LET—5-ROOM MODERN COTTAGE, 813 ninth, water paid. 1253 EAST 15TH ST. Phone South 6288. Offices A1674.

TO LET—TO ADULTS ONLY, LOVELY, large, new and modern 6-room Wilshire bungalow at reasonable rental. 2216 COLLEGE DRIVE. End Western avenue car.

TO LET—$25, 5-ROOM HOUSE, 1613 WEST 23rd street. Newly painted, good condition; large yard, good barn; University or West Jefferson cars.

TO LET—UNFURNISHED, UPPER STORY, 5-family house; fine condition; modern, good neighborhood. 1725 WEST 20TH. Phone West 606.

TO LET—ONE 5-ROOM HOUSE, 85TH PL., price $20 per month. One 7-room, 1676 W. 36th st., price $30 per month; very attractive. PHONE WEST 154; 71679.

TO LET—$25; UNFURNISHED 5-ROOM COTtage, water paid. 1350 MAPLE AVE. Phone 24222.

TO LET — $25; 10-ROOM, 2-STORY RESidence at 60 S. Alvarado st. Queen, alley. DANIELS, WEIK & SCHWARZ, 404 Douglas Bldg. F1807, Main 1709.

TO LET—SMALL CALIFORNIA HOUSE IN the foothills of Hollywood, $15 per month. See FLEISCHER, 447 N. Hartford ave., Hollywood.

TO LET—5-ROOM 1½-STORY COTTAGE, 1461 Bonsalle ave., near St. James Park and Polytechnic School. Rent $30. Owner, 836 W. 28TH ST. 21282.

TO LET—BEAUTIFUL MODERN 7-ROOM house on Alvarado street. Call OWNER, mornings, 27827.

TO LET—MODERN 6-ROOM BUNGALOW, Highland Park, 199 E. Ave. 43, $19; also 4-room flat, $8. SPARLING, 240 American Bank Bldg. A3391, Main 5143.

TO LET — 7-ROOM HOUSE, $10; GAS, electricity, barn, 5547 MADISON AVE. Temple car to Virgil. 64465.

TO LET—VERY DESIRABLE SIX-ROOM cottage; fine neighborhood. 409 WEST 27TH STREET.

TO LET—3 ROOMS, $8, GAS, FRUIT TREES, water paid. 1128 EAST 63RD. Fresh eggs for sale.

TO LET—$16, 5-ROOM COTTAGE. DESIR, 126 Silsbee Bldg. 71371; Main 1622.

TO LET — 5-ROOM HOUSE, $15 PER month. 1646 CORDOVA.

TO LET—NICE 6-ROOM COTTAGE, LOW rent. 1128 WEST 36TH ST. West 646.

TO LET— Furnished Houses.

TO LET—ELEGANTLY FURNISHED TENroom house, large living room, dining room, tile kitchen, 4 bedrooms, 2 baths, furnace; beautiful yard, high ground, fine residence district. 907 MANHATTAN PLACE. Phone 77842.

TO LET — 9-ROOM NEW MODERN BUNgalow, finely furnished; Wilton rugs, Mimball piano, silver, linen, etc., $35 month. Take Monsta 61st st. car, off Hanson, between Monsta and Main. 5972 BRENTWOOD AVE. Adults only.

TO LET — 8-ROOM STRICTLY MODERN home, furnished; Steinway grand piano, double garage; will lease to right party reasonably; ¼ block from car line; near Santa Monica. C. E. ROSE, 532 S. Spring st. Main 8918, F1788.

TO LET — COMPLETELY FURNISHED 6-room house; 4 bedrooms; near Adams st. and car line; $45, if taken for 6 months. 'PHONE 24-2-97; Main 6177.

TO LET—TO RESPONSIBLE PARTY, SIXroom furnished home; thoroughly renovated; 4 bedrooms; piano; adults; $35. 2621 W. 37TH ST.

TO LET—4-ROOM MODERN BUNGALOW, nicely furnished, $25, 12 rebate after 6 months, adults. 628 W. 34TH ST., near Figueroa. West Jefferson car.

TO LET—MY MODERN FURNISHED RESidence and garage, near Adams and Vermont ave., second floor has four bedrooms, sewing room and bath and sleeping porch. First floor has complete suite of rooms, every room furnace and gas heated. High-class residence section; rent $75. PHONE 71896.

TO LET — NICELY FURNISHED 4-ROOM bungalow, east front, beautifully located near foothills; plenty of fruit. Will lease. Take Hollywood car to 1853 ROSETTA ST.

TO LET— WESTLAKE PARK.

5-room 2-story furnished residence; high and sunny; complete and comfortable; modern in every respect. F9034.

TO LET—COMPLETELY FURNISHED, 5-room, kitchenette and bath apartment, clean and airy, first class southwest location; sleeping porch and garage if desired; to permanent desirable party. 71723.

TO LET—5-ROOM MODERN COTTAGE, $14.50 per month, water paid; one block to two car lines. 2324 E. SEVENTH.

TO LET—$25, FURNISHED 5-ROOM COTtage; walking distance. 1219 W. FIRST.

TO LET—6-ROOM MODERN HOUSE, COMplete, three bedroom upstairs, 941 W. SANTA BARBARA AVE. Grand or Vermont car. Rent $22.

TO LET—WILL RENT MY 6-ROOM, MODern cottage, completely furnished, to permanent, reliable people; good neighborhood, high location, 4 car lines. For interview Phone SOUTH 7788.

TO LET — MODERN 5-ROOM COTTAGE, well furnished, close-in, southwest; price $25 per month, free. Take Washington st. car, one block west of Monrovr. 19314 DARIEN PLACE. Home Phone 21677.

TO LET—BEAUTIFUL 6-ROOM BUNGAlow, completely furnished. 2228 W. 37TH ST.

TO LET—AT LONG BEACH, ONE BLOCK from ocean, 6-room, modern, furnished cottage, bath, hot water; $25 for winter months. Phone SOUTH 5782.

TO LET — WELL-FURNISHED 4-ROOM cottage; rear, very desirable. 548 W. 27TH ST.

TO LET — FURNISHED BUNGALOW, 5 large, sunny rooms, piano, garage, 224 CARONDELET.

TO LET—FOR ONE YEAR, TO SMALL family, well furnished home, 9 rooms, garage, grounds. 1826 WESTLAKE. Rent $50.

TO LET — FURNISHED, CLEAN 4-ROOM cottage, $11. 1770 MERRILL AVE. South 4.

TO LET — NEWLY FURNISHED 8-ROOM modern home, swell West Adams section; references. 68510.

TO LET—FOR SIX MONTHS OR YEAR, A splendidly furnished 7-room cottage. 927 S. ROSSLYN.

TO LET—4-ROOM BUNGALOW, COMPLETELY furnished, southwest. Call mornings, 1373 WEST 36TH ST., or phone afternoon. A4233.

TO LET — FURNISHED, LARGE, LOVELY home; beautiful neighborhood, garage; $60 month. Phone WEST 6882.

TO LET—ELEGANTLY FURNISHED 7-room two-story house, with all modern improvements at a reasonable price. Inquire at 1208 MOHAWK ST., near Sunset boulevard.

TO LET—CLEAN, MODERN NICELY FURnished 6-room cottage, nice garden and yard. Call 1322 E. 18TH ST., Sunset, Hollywood, 2112.

TO LET—FOR THREE MONTHS, BEAUTIfully furnished 7-room bungalow, new, modern and complete; rent $50. 1214 W. 42ND st. and Dalton car to Budlong.

TO LET—AN 8-ROOM MODERN HOUSE completely furnished, hardwood floors, furnace and Rund Heater. Call at 2716 WEST 23D ST.

TO LET—BEAUTIFULLY FURNISHED 6-room bungalow on W. 45th st., 2 car lines. Call 23918. BROADWAY 4402.

TO LET—COTTAGE, 4 ROOMS, COMPLETEly furnished, modern conveniences, piano. 1 BORWOOD. Washington car.

TO LET—SATISFYING WESTLAKE HOME. sleeping porches, balcony, grates, garage. $35. Keys 261 CARONDELET.

TO LET — 6-ROOM BUNGALOW, NICELY furnished, Castro near Arlington st., $28.50. DAVID FUIKS, Real Estate, corner Washington and Arlington. 71927.

TO LET — $15 PER MONTH, ELEGANT completely furnished modern home, 23 UNION LEAGUE BLDG. Phone

TO LET — COMPLETELY FURNISHED 7-room modern bungalow. Will lease $30 per month. 1826 MASCOTT AVE. Phone West 6574.

TO LET — $3 MONTHLY, 8 ROOMS, FURnished, bath, gas, electricity. 153 NORTH

TO LET— Furnished Houses.

TO LET—
6-8 room bungalows and houses, furnished. 6 rooms, strictly modern, new, piano, on N. Benton Way, $35.
6 rooms, strictly modern. Wants lease for 6 months. On W. 51st st. $40.
5 rooms, strictly modern, piano, no children, on Echo Park ave. $25.
6 rooms, strictly modern, new, extra fine, West 40th Place, $35.
6 rooms, strictly modern, on Ardmore ave., $25.
5 rooms, modern, piano, on South Alvarado st., $45.
No information given out over the phone. Have other houses if these don't suit.
LEE WERNER, Rental Dept.,
PACIFIC HOME BUILDERS,
331 South Hill.

TO LET — $45 PER MONTH, BEAUTIFUL bungalow, new, artistic, modern, completely furnished, everything ready to step in; cook your meals and be at home; three large beds, beautiful grounds; something altogether new and very attractive. Corner Boylston and Chilton sts. Take First and Sixth st. loop car. Key at 148 N. BOYLSTON ST.

TO LET — $75 PER MONTH, BEAUTIFUL bungalow apartments, something new and unique, artistic, modern, richly furnished; two very large living rooms, two beds, built-in buffet; sightly location, beautiful grounds; walking distance. T. WISSENDANGER, 459 W. 84th st. See Mr. Cleo.

TO LET—

SANTA BARBARA COURT.

Furnished bungalows, 3 rooms and bath, sleeping accommodations for 4. All new first-floor apartments, 15 minutes from Broadway. Take Dalton car to Walnut, A. B. ZAQUITH, 3075 W. Santa Barbara. Phone 77304. Also Vail & Crane, Story Bldg.

TO LET—FOR LEASE FOR ONE OR TWO years, beautifully furnished, modern home, in West Adams Heights. Owners going to Europe and want to leave everything, including grand piano, brie-a-brac, silver, linen, etc., just as it is. Rent $150 per month. Call 1398 W. WASHINGTON, or Phone 71793.

TO LET—SIERRA MADRE, HIGH, SIGHTly, healthy place; partly furnished; gas, electricity, half acre, shade trees, etc.; very cheap; or would exchange. What have you? B. H. HIBB, 324 Cit. Nat'l Bank Bldg., 10 to 12 a.m. A4462. Broadway 1778.

TO LET — FURNISHED HOUSE. For sale, desirable furniture of 6 rooms, including high-grade Mehlis piano; big encroachment; will sacrifice for cash. Owner on premises. PHONE 22643.

TO LET—5-ROOM FURNISHED COTTAGE at 1326 EAST 30TH. South 1871.

TO LET—FURNISHED, 4-ROOM, SUNNY, clean cottage flat. 761 TOWNE AVE. $20.

TO LET OR LEASE— Stores, Offices, Business Sites.

TO LET—

STORES
LOFTS
WAREHOUSES
INDUSTRIAL SITES
AND GROUND LEASES
HOTELS AND APARTMENTS.

See our Leasing Department for above. In making a specialty of this branch of real estate we can give you quick action and satisfactory results.

ROBT. MARSH & CO.,
Second Floor Trust & Savings Bldg.,
Sixth and Spring sts.
Main 8918.

TO LET — OFFICE SPACE, LARGE OR small, front or back, furnished if desired, on ground floor. Reasonable rates, at 639 S. Spring st. Opposite Southern Pacific office and next door to Hayward Hotel. Inquire HUGH B. RICE CO., Steamship Department, Security Trust & Savings Bank.

TO LET—TWO STOREROOMS, BRICK building, just completed, very desirable location for bank, drug store, furniture, 5 and 10-cent store, grocery or butcher. Apply OWNER, at the building, Pasadena ave. and Ave. 64, Garvanza. KOHN.

TO LET — STOREROOM IN NEW BUILDing, on West Third st., good location for gent's furnishings.
JONATHAN S. DODGE.
Tel. A2504. 324 Story Bldg.

TO LET—CHEAP, FINE SUITE OFFICES, directly in front of wide flight, attractive stairway entrance. Can be seen from st. 1139½ S. SPRING ST.

TO LET—WAREHOUSE, A NEW BRICK warehouse 80x140, near S. P. and Santa Fe switch. Will give long lease, cheap rent to the right party. FIRST AND TOWNE AVE.

TO LET—SMALL STORE, 309 S. SPRING ST. Fine location for fruit stand, lunch counter, shoe shop, transfer company's office, sign-painting shop, etc. Inquire HIRSHAUM INVESTMENT CO., 325 Story Bldg. Main 2961; F7262.

TO LET—3 NEW STORES, 36x6, 25x6 Stephenson ave., facing car line. Each with 4 modern living rooms in rear; large basement. See OWNER, ROBERTS, 508 Mason Bldg.

TO LET—$35; LONG LEASE; RENT LOCATED storeroom in city; suitable for bakery, delicatessen, restaurant; exclusive trade. See TUCKER & SMITH, Agents, 221½ W. Second st.

TO LET—STORE AT 1913 S. GRAND AVE. Apply on premises. $30 per month. Fine for milliner or grocery. NONPAREIL DRY CLEANERS.

TO LET—PRIVATE OFFICE WITH BOTH telephones, stenographic service and use of reception room. Call at 407 SECURITY BLDG.

TO LET—4 STORES WITH LIVING APARTments, good location for grocery in the Lorre Apartment Bldg., 601 E. WASHINGTON STREET.

TO LET—MODERN ATTRACTIVE LITTLE store, opposite Ville de Paris; reduced rent, including heat, light, janitor and 'phone. MR. ALLEN, 521 S. Hill st.

TO LET—DESIRABLE SMALL STORE, 325 S. Main st.; lease if desired. JOHN T. ALLEN & CO., 'phones, A4060; Main 720.

TO LET — FURNISHED OFFICE, TELEphone, typewriter, $15 per month. TEL. MAIN 1577.

TO LET—WILL LET DESK ROOM OR HALF front office in new Title Insurance Bldg. Address M, box 131, TIMES OFFICE.

TO LET — DESK ROOM, WITH OR WITHout desk, very reasonable, best office building in city. Call at once, 722 STORY BLDG.

TO LET — 1 BRICK STORES, SHELVING and living-rooms, $15, $20, $25.50. C. M. BUCK, 230 Hill st. Main 6278, A3218.

TO LET — DESK SPACE OR OFFICE, either with private reception room, stenographer, etc., in California Bldg. PHONE A3768.

TO LET—PRIVATE OFFICE OF SUITE, with both phones and stenographer's service. 320 STORY BLDG.

TO LET—LARGE, FINE STORE, PICO near Flower. Apply S. G MARSHUTZ, 704 S. Broadway. F7737, M 3722.

TO LET—STOREROOM AT 707 S. OLIVE st. Newly papered and painted. $12.50 a month. Apply 706 S. OLIVE ST.

TO LET—OFFICE ROOM AND DESK. (NO extensions.) 609 BROADWAY CENTRAL BLDG., 424 S. Broadway.

TO LET—DESK SPACE; BOTH 'PHONES extensions; use of reception-room; plenty of room. 208 CITIZENS' NATIONAL BANK BLDG.

TO LET—DESK ROOM, $20-621 UNION OIL Bldg. Both phones and stenographic service.

TO LET—OFFICE, PARTLY FURNISHED, phones. Inquire 314 STIMSON BLDG.

TO LET—BARGAIN, 50 CENTS A DAY for new storeroom on car line, fine business. PHONE 28697, Pasadena.

TO LET—THREE NEW STORES AT 143 EAGLE ROCK AVE.

TO LET OR LEASE— Stores, Offices, Business Sites.

TO LET—

Private office or desk room with attendant, telephone, etc., in handsome offices, with all conveniences for professional or business man. Furnished or unfurnished. Apply 619 CONSOLIDATED REALTY BLDG.

TO LET — THE FINEST OFFICE SUITE in Los Angeles. Entire Main st. frontage and part of Sixth st.; second floor Severance Bldg., northwest corner Sixth and Main sts. Large 7-room suite; could be divided into three additional suites or used intercommunicating. Exceptional window advertising.
CONSERVATIVE REALTY CO.,
Main 2013, F6016.

TO LET—DESK ROOM, ROLL-TOP DESK, revolving chair, in elegant front office, having stenographer, both phones, etc.; $15 a month. 406 UNION TRUST BLDG., Fourth and Spring sts.

TO LET—DESK ROOM. 404 HIGGINS BLDG.

TO LET—CORNER DRUG STORE, MODern in every way; good chance for postoffice, ice cream, stationery, periodicals, etc., in fast growing, highly respectable, close-in neighborhood; living apartments in the building if wanted; rent $30. HOME PHONE 81807.

TO LET—WITH OR WITHOUT LEASE; 2 modern stores, new, good location for butcher and any other good line; apartment district, 1118-1120 W. 16th st. Apply owner, 941 SUNBURY. Broadway 7611 or 417 Trust and Savings Bldg. Broadway 414.

TO LET— Beach Property.

TO LET—VENICE, 2216 OCEAN FRONT, corner Sherman; half or whole of double cottage, three rooms with bath each side, completely furnished, very desirable. Apply at premises or LEWIS REALTY CO., Speedway and Howland, or Telephone OWNER, Home 28188, Los Angeles.

TO LET— Miscellaneous.

TO LET—ONE MILE EAST STATE STREET, Ontario, small house for carpenter work. Come or write. MRS. ADLER, Ontario.

TO LET— Storage.

TO LET—
COLGAN'S FIREPROOF STORAGE.

WE PACK, SHIP, HAUL AND STORE FURNITURE. BEST WAREHOUSE IN CITY FOR STORAGE.

OFFICE COLGAN FURNITURE CO.,
625 SOUTH MAIN STREET.

MAIN 2462. F2462.

TO LET—HOUSEHOLD GOODS PACKED, MOVED IN THE "BIG RED VANS," SHIPPED, STORED IN CLEAN WAREHOUSE; PRIVATE ROOMS. COAL AND WOOD. BOTH PHONES. SHATTUCK & NIMMO, 169 E SIXTH ST.

TO LET—THE L. A. VAN, TRUCK & STORage Co.'s private rooms for storage and the largest van for moving household goods, piano, etc. Warehouses 514 LINDEN ST., near Ninth st. and Central ave. Phone F6078, Main 178. R. H. DUNSTON, Prop.

FOR SALE— Houses.

FOR SALE—WILSHIRE DISTRICT, 7-ROOM bungalow, new, one block from car; for immediate sale, $4000; terms. 234 NORMANDIE AVE. 56124.

FOR SALE—OR EXCHANGE—NEW MODern bungalow, 6 bedrooms, walking distance; exchange for vacant lot, or acres. See WIESENDANGER, 459 W. Sixth st.

FOR SALE—A BARGAIN FOR CASH. FURnished 5-room mission bungalow in southwest. Strictly modern. No agents; $2100. Address owner M, box 94, TIMES OFFICE.

FOR SALE—COSY 5-ROOM HOUSE, PLASTered, gas, bath, electricity; 30 minutes 9th and Spring; $1850, good terms. Would sell furnished. Address M, box 142, TIMES OFFICE.

FOR SALE — OR EXCHANGE — APARTment site and two 7-room houses, on W. Fourth st., Long Beach, close in. Inquire 509 E. 6TH ST., Long Beach.

FOR SALE—ONLY $200, $50 DOWN, FOUR beautiful, brand new 5-room bungalows, each a dream, southwest, gas, electricity, 2-cent fare. See owner, F. J. LEAVER CO., 317 Higgins Bldg. A1467; Main 2746.

FOR SALE—5-ROOM MODERN COTTAGE on Normandie ave., between 9th and 10th sts.; $2300 furnished, $200 cash or good lot, bal. terms. SWIFT, 518 Grant Bldg. F7032. Main 4962.

FOR SALE—CHEAP, BY OWNER, SWELL 7-room bungalow at 238 South Normandie avenue, just being completed. Easy terms. PHONE 76014.

FOR SALE—BY OWNER, ONLY $2000, EASY terms, buys modern home, six rooms, every convenience, close-in; 620 Cottage Home street. Phone A3763. CLAYTON, 715 Merchants' Trust Bldg.

FOR SALE—NO. 840 NORTH RAMPART, new 5-room bungalow with 2-room cottage in rear; $200 cash, balance $30 monthly. Unusually good bargain and home for someone. Phone MAIN 4040 or A2126.

FOR SALE—IN A FINE LOCATION, A 5-room house for $1500 below actual value. Owner must sell at once. 4626 TOWNE AVENUE. Telephone South 3613.

FOR SALE—BY OWNER, ELEGANT SIX-room modern bungalow, every convenience; to be sold at once for the best offer. 4607 SOUTH PARK AVE. 28257.

FOR SALE—$150 DOWN, $12 MONTHLY, buys $2250 furnished cottage. 3201 TEMPLE ST.

FOR SALE—$1900, HALF CASH, FURNISHED cottage, rented $17. MINTON, 3201 Temple st.

FOR SALE—2971 SUMMIT AVE., 6-ROOM well-built house in high and sightly part of Pasadena; large lot with various fruit and shade trees; price $2350; $750 cash, $1000 mortgage. Call at house or rang up KELSEY in Los Angeles. A5503.

FOR SALE—OWNER HAS SEVERAL 50x135 lots; high ground, restricted tract. Will build 5-room bungalow to suit your own ideas for $50 down and $25 per month. Address P, box 240, TIMES BRANCH OFFICE.

FOR SALE—6-ROOM HOUSE, IN GOOD repair, lot 40x180, snap at $5000; rents $30, unfurnished. 1624 W. 21ST ST. Home telephone No. 25123.

FOR SALE—2711 WILSHIRE BLVD., 7-ROOM modern mission style house, $1900, to be moved at once; also one very large palm. Keys at RAMPART APARTMENTS.

FOR SALE—OWN TOUR OWN HOME. WE can sell you new bungalows just like these; come to see us and we will show you. H. L. MILLER & CO., 324 W. Sixth st.

FOR SALE—NEW MODERN 7-ROOM BUNgalow, 210 West 57th st., near Moneta ave. Has all built-ins and can be bought on $600 cash and balance like rent. Address C. OFFT, 220 West 12th st. Edwy. 4240.

FOR SALE — BY OWNER, NICE 6-ROOM bungalow, at 204 West 41st st.; modern and up-to date. With take $100 down, balance like rent. Will sacrifice for cash. Owner on premises. PHONE 22643.

FOR SALE—FORCED SALE, MODERN SIX-room bungalow; make offer. 3624 BUDLONG AVE. West 4005.

FOR SALE — NEW 6-ROOM BUNGALOW, hardwood floors, beam ceilings, built-in features, lawn, fruit trees; good location; 15 minutes from Sixth and Broadway. DR. C. G. FARROW, 207 Story Bldg.

FOR SALE—ST. ANDREWS PLACE. $2500—$300 cash, $25 per month; new modern five-room bungalow, close to West Seventh street car line. Call and see this. A1630, Broadway 2960. A. BOEKER & CO., 419 Security Bldg.

FOR SALE—EIGHT-ROOM HOUSE, ELLENdale Place, between West Adams and 28th st. Lot 50x185; by OWNER, 2814 Ellendale. Price, $6000.

FOR SALE— —ONLY $3400.
Six-room modern cottage, in first class condition; all conveniences; built for a home by owner, at 2187 West 29th st.
F. A. JOST, R. F. D. No. 2, Los Angeles.

FOR SALE—WILL SELL OR EXCHANGE my $450 equity in fine new 5-room bungalow near Boyle Heights, all built-in features. No agents. Address J, box 78, TIMES OFFICE.

FOR SALE—OR EXCHANGE—NEW SEVENroom modern home, close in. Let 75x200. Price $7000. This is very fine. Address S, box 222, TIMES BRANCH OFFICE.

FOR SALE—A MODERN COMFORTABLE 7-room bungalow, Harvard Blvd., in Wilshire district; 50-foot lot, furnace, hardwood floors; $1500 cash and balance to suit, or good clear lot and cash. Price $6500. Call OWNER, 24448.

FOR SALE—$50,000. FINEST AND BEST 10-room modern frame home in Los Angeles. Lot 144x264. On West Adams, close in. Phone F7472. Make offer. Full commission to agents.

FOR SALE—SOUTHWEST, NICE 5-ROOM 2-story house; easy terms to suit buyer. West 6128. 2207 BUDLONG. Call mornings.

FOR SALE—OWNER HAS SEVERAL 50x135 lots; high ground, restricted tract. Will build 5-room bungalow to suit your own ideas for $50 down and $25 per month. Address P, box 240, TIMES BRANCH OFFICE.

FOR SALE—OR EXCHANGE—NEW, MODern, high class 6-room bungalow; a fine home; large lot; orange trees in full bearing; on boulevard. MR. FRYE, A3263; Main 2043.

FOR SALE—OR EXCHANGE—THREE-ROOM furnished cottages in south part of city; always rented. Consider lots or acreage. L. C. WOODS, 204 Currier Bldg.

FOR SALE — ON FREMONT street, near Temple; six-room house, lot 60x167; east front; large shade trees; will sell cheap; $1500 cash, balance easy. Owner, 1200 Temple st.

FOR SALE— —BY OWNER.

JUST COMPLETED,
—AN—
IDEAL COUNTRY HOME,
Near the City.
$5000.

LARGE LOT, 200x200.
Driveway completely around the house; trees, rose bushes, palms and flowers all in; also fences.
8 LARGE ROOMS.
two baths, sun parlor; sleeping porch, cement porches, screen porch, cement cellar; numerous closets.
LIVING-ROOM 15x30, mahogany finish; Batchelder tile mantel.
DINING-ROOM, enamel finish, mahogany doors, sash, and French windows.
THREE BEDROOMS, all large.
MAID'S ROOM, or breakfast-room.
SEWING-ROOM, or bedroom.
CABINET KITCHEN, Plastone sink.
LAUNDRY in garage.
GARAGE for two machines.

Gas range, water heater, furnace, plumbing fixtures, hardware, electric fixtures; disappearing screens and hardwood floors are of the highest class.

IN BRENTWOOD PARK.

Owner on premises Sunday, or, on week days by appointment.

JOHN ALBERT CAMPBELL,
Owner and Builder.
Telephones F6101; Main 1371.
320 Pacific Electric Bldg.

See Brentwood Park Display adv. in Sunday papers.

FOR SALE—

THE ONE BEST BUY

IN THE WESTLAKE DISTRICT

FOR INCOME OR INVESTMENT.

THE OWNER OFFERS, AT A RIDICULOUSLY LOW FIGURE, THE NORTHWEST CORNER OF WEST NINTH AND BEACON STREETS, 132x85 FEET TO 20-FOOT PAVED ALLEY, IMPROVED WITH FINE DWELLING AND TWO-STORY GARAGE OR STABLE.

THIS ADMIRABLE PROPERTY CAN BE HAD, IF PURCHASED AT ONCE, AT TWENTY-FIVE PER CENT. LESS THAN ANY SIMILAR PROPERTY IN THE NEIGHBORHOOD AND ON EASY TERMS.

HENRY LOEWENTHAL,
623 S. SPRING ST.

FOR SALE—

A BARGAIN.

TOO GOOD TO WAIT UNTIL SUNDAY.

OUR POLICY of hunting out BARGAINS in houses has made a big hit in Los Angeles, and we find our Sunday advertisements are eagerly looked for.

The following we were going to STAR Sunday, but decided it would sell Thursday or Friday or Saturday just as well.

Six-room bungalow, brand new, in a restricted district, southwest, close to two good car lines; hardwood floors, breakfast room, sleeping porch, beamed ceilings, all built-in embellishments, attractive fireplace.

Houses not so good, not so pretty, not so nice, selling all around this for $2600.
The price of this is $2200—$400 cash—$25 a month.
It was priced to sell QUICK, so do not delay seeing it.
SHARER INVESTMENT COMPANY,
229 W. Seventh st.

FOR SALE—

BEFORE BUYING INSPECT THE HOUSES FOR SALE IN TRACT 838. TAKE DALTON CAR, GET OFF AT VERNON AND WALK ONE BLOCK PAST THE TELEPHONE STATION. IF YOU DO NOT FIND WHAT YOU WANT WILL BUILD TO SUIT. HIGH AND WARD SCHOOLS WITHIN EASY WALKING DISTANCE.

VAIL AND CRANE COMPANY,
(INCORPORATED.)
1026 STORY BLDG.
PHONES F4419; BDWY. 1260.

FOR SALE—

$4500—WESTLAKE DISTRICT.
One of the nicest homes of its size in the Westlake district, just finished, built by day labor and is an excellent buy. Large living room, den, dining room, breakfast room opening on to nice veranda, good cement basement, three large sleeping rooms and sleeping porch with dressing room adjoining. Hardwood floors throughout. On three car lines, beautiful surroundings and excellent neighborhood—only 15 minutes to the center of the city. This is a complete home in every way, having all of the little details that are generally overlooked. Don't fail to see this. Can arrange this on your own terms.

THE FRANCE INVESTMENT CO.,
Real Estate, Insurance, Loans,
250-251-252 Union Oil Bldg.
F2207. Broadway 2944.

FOR SALE—

BY OWNER.

$2000; small payment down.
Just completed.

The very newest and latest in a 5-room bungalow; large living and dining-rooms, beautifully decorated, with built-in bookcases, window seats; buffet, etc.

Hardwood floors and electric lighting fixtures finer than you can find in a $4000 house; cabinet kitchen, finished in white enamel; with built-in table, seat, etc.

The screen porch has concealed laundry tub, windows and shades, making the house in reality six rooms.

Two bright and airy bedrooms, finished in White enamel; and with large closets; electric lights in closets; the bathroom is a beauty; large linen-closet; cast front lot, on one of the prettiest streets in Los Angeles and close to one of the very best car lines.

If you want to buy a $2000 home on easy terms; let me show you this; I am the owner and builder. Call up WEST 5104.

FOR SALE — $7750, IN WILSHIRE DISTRICT, beautiful 9-room story-and-half bungalow, 207 S. Cahuenga; east front, close to school, stores and car line; is worth $8500. PHONES 72466, or 72612. Commission to agents.

FOR SALE—BIG SNAP; ONE ACRE HOME, close to city limits, on Compton avenue; double front; five-room house, barns, windmill, 2000-gallon tank, twenty fruit trees, chicken corrals, curbs, sidewalks, gas, etc. Only $3200; terms. SCHOLLER & SCOTT, 302 Copp Bldg. F1181, Main 1396.

FOR SALE—OR EXCHANGE — NEW, MODern, high class 6-room bungalow; a fine home; large lot; orange trees in full bearing; on boulevard. MR. FRYE, A3263; Main 2043.

FOR SALE—OR EXCHANGE—THREE-ROOM furnished cottages in south part of city; always rented. Consider lots or acreage. L. C. WOODS, 204 Currier Bldg.

FOR SALE — ON FREMONT street, near Temple; six-room house, lot 60x167; east front; large shade trees; will sell cheap; $1500 cash, balance easy. Owner, 1200 Temple st.

FOR SALE— Houses.

FOR SALE—

YOU ARE LOOKING FOR A BUNGALOW.

A BUNGALOW?

DO IT NOW.

Come out today and see our beautiful bungalows. Five of them to choose from. GENUINE RIBBON GRAIN TOBASCO MAHOGANY and QUARTERED-OAK FINISH. OAK FLOORS. Elegantly papered and hand decorated. Fifty-foot lots. Eighteen minutes from Broadway. Take Western avenue, Hazel Bath or Hollstrope Drive car, off at VENDOME, walk north 1½ blocks to 216, 217, 221, 237 and 247 NORTH VENDOME. Bungalows open.

A SOUTHWEST CORNER?

DO IT NOW.

SEE TODAY. NOW, 921 Western avenue. Four elegant bedrooms, tiled bath, living room, den, dining and breakfast rooms, etc. Finished in GENUINE RIBBON GRAIN TOBASCO MAHOGANY. Lot 76x136 feet. Some shrewd buyer will get a bargain here.

DO IT NOW.

G. HALLETT JOHNSON,
A4657. 607 I. W. Hellman Bldg.

FOR SALE—THIS IS THE BUNGALOW YOU want because it equals anything you can find at $4500 and the price is $3350, and because it is located one block from the prettiest suburban car line out of Los Angeles, with sewers, gas, electricity, water, telephones, improved street, superb climate and picturesque environment that makes it a home instead of simply a house.

Breakfast alcove with built-in table and seats, den with disappearing bed, dining-room with buffet, living-room with fireplace, bookcases, beamed ceiling, sleeping room with closet, ample bedroom, modern bath off the interior hall, linen closet, shades, screens, fence—absolutely complete.

Substantially built with concrete foundation, pergola, cement porch.

At least $1000 cash.

Located on our model tract being established at a cost of $100,000 to exhibit our original "Cozy-Craft Bungalows." We build nothing else. See interesting photographs. You will feel well repaid.

MACINTYRE BUILDING COMPANY,
918 Pacific Electric Bldg.

FOR SALE—

BUNGALOW BEAUTIFUL.
A PERFECT HOME.

$4200—And only $3000 cash. This is unquestionably the best bungalow in the city for the price asked, as well as the most livable and attractive. It is located on a large east front lot, facing one of the broadest, as well as best boulevards in the Wilshire section. The interior arrangement is all that could be desired in a beautiful home and the exterior is no less attractive — large broad cement porches with pergola over one portion. Let us show you this splendid home, we are sure it will please you.

NEIKWENDER-LA CLAIRE CO.,
603 H. W. Hellman Bldg.
MEMBERS OF L. A. REALTY BOARD.

FOR SALE—WE HAVE A 5-ROOM, 5-ROOM bungalow in the southwest, built to please an artistic and dainty woman.

Has every modern convenience, and the most perfect and beautiful appointments and decorating we have ever seen.

Neighborhood and surroundings extra good; very convenient to car lines, schools and churches.

For quick sale we are authorized to make the price $3250, with terms $30 per month, including interest.

KEATING-RAINBRIDGE CO.,
605 American Bank Bldg. Home A5672.

FOR SALE—

SACRIFICE OF BEAUTIFUL BUNGALOW IN FASHIONABLE WEST ADAMS HEIGHTS.

Between Adams and Washington, beautiful 5-room story-and-a-half bungalow, lot on big corner, 166x166, highly improved; home elegantly finished throughout; hardwood floors, living, dining, den, bedroom, hall, kitchen, pantry, big porches on first and four bedrooms on second floor; strictly modern, basement, garage, finest of homes surrounding, car close; ideal for a year-round home; $6500; price below any near-by property by $1 per cent. Mortgage $5000. Address by phone HOME 71865.

IDEAL SWISS CHALET.

Just off paved street in first-class residence section. Commands excellent view. Interior finish and arrangement perfect.

CHEAP AT $4750.

H. E. COVERT & CO.,
502 Trust & Savings Bldg.
Broadway 1038. Home A3812.
Members L. A. Realty Board.

FOR SALE—

A VERY DESIRABLE DOUBLE HOUSE

of eight large rooms, bath and cellar; on a corner; two large lots 72x132 to 15-ft. alley; fenced; good variety of bearing fruit trees, berries and grapes; nice lawn, shade trees, large garden and chicken yards. Appreciated when seen. Just the place for large family or parties desiring income by renting part. Directly on best street car line in city. Street work done and paid for. At quick sale will take $2867.50. Am forced to sell or would not take less than $5400, its actual worth. Terms if desired. Apply direct to OWNER on premises, 944 East 41st. Moneta ave. car marked 41st.

PLEASE INVESTIGATE. I MUST SELL.

FOR SALE—$4250; REDUCED FROM $4500, to close a partnership business; new 5-room bungalow in southwest, between two car lines. Very attractive, stone front, hardwood floors throughout, seats, buffet, large arch mantel, 3 bedrooms, bath, breakfast room and cabinet kitchen, all finished in white enamel, artistic decorations and lighting fixtures, cement cellar and piped for furnace. Lot 40x135; paved street all the way to city. OWNER, Wilshire 2009. Call me up between 9 and 12 o'clock or evenings. Will be glad to take you out in auto. Small payment down and the balance to suit.

FOR SALE—$100 DOWN, BALANCE 4 payments of $25 per month.

BEAUTIFUL NEW BUNGALOW.

Just completed, in most desirable southwest location. An ideal home, all built-in features, buffet, writing desk, bookcases, seats, etc. No. 1 plumbing, bathroom and electric fixtures, hot water heater, plastic stone sink drainboard, street work completed, SEW. lawns, trees, gas, city water, electric lights, telephones, and everything up-to-date. Telephone to OWNER, Sunset Phone West 5893.

FOR SALE—IF YOU WANT TO BUY A home and have looked at about everything else in town, just come and see my 6-room bath and sleeping porch chalet, with every modern up-to-date feature, at $3100; actually worth $3500; the cream of the cream; auto drive, cement porch, uncadamized street, all paid for. Take University-20th street car

Classified Liners.

FOR SALE— Houses.

FOR SALE—
PRICE $4300, $1000 CASH.
Balance to Suit Purchaser.
In this beautiful 5-room Swiss chalet bungalow you will find every known down-to-date convenience that makes a thoroughly complete and charming home; it contains 3 bed chambers, sleeping porch, billiard-room, large living-room, with unique mantel; den, with wall bed, bookcases and desk; the spacious dining-room with its elaborate buffet and artistic decorations cannot be found even in palatial homes; a cabinet kitchen, cosy breakfast-room and thoroughly complete bath, screen porch, with double wash trays, extra toilet; cellar and furnace, cemented drives, and last, but not least, the location is in the most exclusive part of Hollywood; commanding a sweeping view of the mountains and the valley. PHONE T1305 for appointment to show you this beautiful home. Will take well-located residence lots in payment for any part.
O. G. ROMBOTIS, Owner.
2262 W. 20th st.

FOR SALE—SIX BEAUTIFUL SIX-ROOM BUNGALOWS, JUST COMPLETED. EVERY KNOWN IMPROVEMENT AND BUILT-IN FEATURE. PRICES FROM $2500 TO $4000. SOLD ON A VERY SMALL PAYMENT DOWN AND BALANCE LIKE RENT. SEE US SUNDAY OR PHONE A-1041, 1122, 1397 OR 1115 W. 44TH STREET. FOR PARTICULARS.
P. H. REDPATH CO., OWNERS.
BUILDERS OF BEAUTIFUL HOMES.
2620. 4308 MONETA AVE. SO. 297.

FOR SALE — BECAUSE OF A BROKEN marriage engagement young man is compelled to dispose of new modern five-room bungalow at 6210 Bertha street, in Highland Park, and will sacrifice $250 on purchase price of house, and throw in $60 furniture order on reliable furniture house for furniture for which he has no use. (Furniture order allows free selection.) Price of house only $1800; $300 cash and $25 per month. To see property, call on my agents at 6180 PASADENA AVENUE. Phone East 52.

FOR SALE—
$500 for a quick sale.+ New seven-room bungalow, built for my home. Modern in every respect; built-in features, golden oak finish, den, large living room and dining room; massive mantel and buffet, breakfast room, cabinet kitchen and gas range, sleeping porch, cellar for furnace, garage with cement floor; located near Exposition Park and Manual Arts High School, on University car line, if you have ever built a house, you will know this is a big bargain, I have to sell it. Address M, box 313, TIMES OFFICE.

FOR SALE—2-STORY 10-ROOM MODERN residence, divided into two flats; baths and closets, front porch, with nice 3-room cottage in rear; lot 50x150 feet; to adjoin the property as a whole will rent for $40 per month; fine location, on Arapahoe st., near Westmoreland Place; close to two car lines; you must call to talk quick, price $8000; half cash, balance terms. Telephone or write. L. DeWILT, 1023 Westlake ave. Home phone 531549.

FOR SALE—2-STORY MODERN 8-ROOM residence, with bath, closets, and sleeping porch and garage; fine fruit and ornamental trees; large front porch, lot 50x150 feet; on beautiful Arlington ave., near Pico, must be sold this week. L. DeWILT, 1023 Westlake ave. Home phone 531549.

FOR SALE — $100 CASH, $15 A MONTH, 5-room cottage, plastered, tinted bath, mantel, gas, electricity, flowers, 54 large fruit trees, grapes, berries; lot 40x135 to alley; Pedro and Key with STEELE, corner 47th and Central ave.

FOR SALE — NEW MODERN SIX-ROOM bungalow, everything complete, including lawn, fence, sheds, etc. Beautiful electric fixtures and papering. Only $2400 for quick sale; $700 cash, balance monthly. 1221 West 52d street.

PERRY-WILLIAMSON CO., Owners,
262-4 Grant Bldg.

FOR SALE—10-ROOM WILSHIRE DISTRICT Home.
EAST FRONT.
Very modern, artistic interior; hand-decorated walls; 5 bedrooms, two baths; breakfast room, too large for owner, price just covers improvements; garage, lawn, flowers; screened lot, 65x124; neighborhood of owner's phone, Wilshire 247. Call at 514 CAHUENGA BLVD., to see for yourself. Melrose ave. car.

FOR SALE BY OWNER, IN VERMONT Square, just completed, two bungalows, 5 rooms each, at 1463 W. 44th st. and 1467 W. 44th; hardwood floors throughout, disappearing beds, bookcases, writing desk, stone mantels, dining-room, hand painted, tinted, breakfast-room, sleeping porch, sun room, basement, furnace, garage; two large cement verandas. O. ROMBOTIS, Owner and builder. Phone for key, South 8412.

FOR SALE—5-ROOM BUNGALOW, SIGHTly located and modern, with oak floors, china cabinet, buffet, screen porches, gas, electricity, street work and lawn in; one-half block from car. Will make terms. Phone East 587 or take Garvanza car to 800 N. Eagle Rock ave. H. SAM NEWLON.

FOR SALE—
BARGAIN.
6-room modern cottage, at 1214 W. 31st st., 5 bedrooms, hardwood floors throughout, modern bath, large screen porch, and tubs; lot 50x144; price $4000; $500 cash or liberal discount for cash. Investigate at once. R. M. DOW, 3400 S. Hoover. West 1818, 10143.

FOR SALE—JUST COMPLETED IN THE North Wilshire district, at 725 Edgemont Boulevard, 6-room bungalow, sleeping porch, hardwood floors throughout, piped for furnace, built-in features, cement cellar, cement and garage. Bargain if sold in a week. Take Heliotrope Drive car. Phone OWNER, 72211.

FOR SALE—
WESTLAKE PARK RESIDENCE.
8-room, 2-story, completely furnished home, very desirable for a home, or will bring 14 per cent. net income as rental property; tenant guaranteed; $3000 required, balance mortgage, if desired. Phone.

FOR SALE—WOULD YOU PREFER BUYing direct from owner and save commissions? Just completed three excellent Swiss bungalows, yellow car line, 1304-1312-1316 West 60th st. Owner Bishop Realty Co. Main 8407. Nothing cheap but price. All conveniences. You'll like them. Open afternoons. I'll be there. MORRIS, P2758.

FOR SALE—ROOM 2-STORY HOUSE; 65 ft. east frontage, hardwood floors, built in buffet, bookcases, writing desk; sleeping balcony, cellar. Sunny West Adams Heights, near Washington and Harvard; lease, specially low for a few days. Owner at premises, 1220 W. 23d st.; $1000 cash, balance monthly if desired. J. E. MILLS REALTY CO., 411 Grosse Bldg. Ad. 4407.

FOR SALE—BY OWNER, $1000 CASH, 11-room furnished house, just vacated; rents for $35; mortgage $2500; ½ block from car line; 15 minutes to Broadway; 1341 Magnolia ave. furnace, big gas range, hot water heater. Owner on place every day, from 10 to 1. PHONE 21393 or 61402.

FOR SALE — $3500, THE MOST ARTISTIC, new, modern bungalows, on high ground; 5 bedrooms, 3 parlors, kitchen and bathrooms; fine grounds; very close-in; something new and unique in design. T. WIEDENHAGEN, 403 W. Sixth st. A2043, Main 2043, or A5580, Agent.

FOR SALE—VERY CLASSY 6-ROOM MODern bungalow, beam ceilings, built-in effects, beautiful location; large lot; several orange trees; street 80 feet wide; fine view of the mountains. This will make you a beautiful home. Near car line and rapid service. T. WIEDENHAGEN, 403 W. Sixth st. A2043, Main 2043. Mr. Fryn.

FOR SALE — AT AUCTION TODAY, Thursday, Feb. 1, 2 p.m.; 8 rooms; 1½ story house, garage, lot 46x135; 1325 E. 61ST ST. Terms as easy as rent; Hooper Ave. car. The R. H. STROUSE CO., Auctioneers.

FOR SALE—$150 CASH, $20 MONTH, WALKing distance; new five-room bungalow, all modern conveniences. Key 214 FROST BLDG. Phone Broadway 727.

FOR SALE—TO COLORED PEOPLE.
One 4-room cottage, $2000; also 7-room, $4000. In southwest; lots 50x138 each. Address T, box 286, TIMES BRANCH OFFICE.

FOR SALE — UNTIL SATURDAY, FIVE-room up-to-date cottage, facing a beautiful park, double frontage lot; $2800; $1000 cash. Ideal location; snap.
E. H. WHEELER,
Broadway 729. 123 Chamber of Commerce.

FOR SALE—FINE HOUSE AND LOT NEAR 36th and Vermont, subject to mortgage of $900. Will take clear lot of $1000 as part payment. Price $3000. L. J. PONDER. Main 7420.

FOR SALE—OR EXCHANGE—5-ROOM NEW cottage, handy to car line; equity of $1500 and 4-passenger 6-cylinder Cadillac auto. At once. What have you? Phone A2481. Room 513, F. M. WEBB, 702 S. Spring.

FOR SALE — NICE MODERN 6-ROOM house, with barn, only $2500, on easy terms; $1000 down, balance $30 monthly; a snap; half block from three car lines; three blocks from U.S.C. Owner, 1021 W. 36TH PLACE.

FOR SALE—$3000, WALKING DISTANCE 5-room bungalow, with all modern built-in features; take loop cars to S. UNION AVE. Call at 304.

FOR SALE—NEW MODERN 5-ROOM BUNgalow, close in, $1400 cash, balance $15 monthly; will take some trade up to $1600. BUILDER, 211 Grant Bldg.

FOR SALE — FINE 5-ROOM HOUSE, established neighborhood; excellent location. HOME 21757.

FOR SALE — NEW 5-ROOM HOUSE, BEST part of Wilshire district, high and level. Phone OWNER, 72393.

FOR SALE—OR EXCHANGE, MODERN 5-room bungalow. Phone SOUTH 7052.

FOR SALE— Houses.

FOR SALE—HANDSOME 5-ROOM BUNGAlow, modern, cement porch and court, oak floors, beam ceiling, writing desk, bookcases, buffet, 2 window seats, linen closet; handsome mantel, cabinet kitchen, stationary laundry trays; large screen porch. Holmes disappearing bed in den, cement bath with shower, large lot, fence and garage; walnut trees, bearing, beautiful restricted tract. Price $2600; terms $700 down, $20 per month, including interest. Phone SOUTH 162; HOME 29198.

FOR SALE—$2500. TERMS.
A charming home. New, east front, five-room bungalow. Harmonious decorations. Large outdoor sleeping room. French kitchen. See it today; everything so complete you'll not be disappointed. Grand ave. "Dalton" car to 42nd Place, walk west to 6257 HARVARD.

FOR SALE—I AM A WIDOW AND CANnot keep up my payments on my new, beautiful Highland Park bungalow, and will sacrifice $250 for quick sale; only small cash payment and monthly installments. Price reduced to $2500. Call at 6180 PASADENA AVE.) to see property.

FOR SALE—
New bungalow of 4 rooms and bath. Built-in features, large lot; price $1650; $20 down and $15 per month. Good car service and only 20 minutes from center of city. Ring up owner,
MAIN 1371. Fish.

FOR SALE—NEAT THREE-ROOM BUNgalow, fronting north. Large lot fine garden and good surroundings; $1250, on easy terms. Cheaper for cash. Come see it. Take Monota-ave. 61st. car to 459 E. 63d st. K. B. NORSWING, owner.

FOR SALE—MODERN HOUSE, 9 LARGE rooms, 3 sleeping porches, with disappearing bed; furnace, cellar, large lot to alley, 45x140; barn, fruit trees and roses. Price $4500. See OWNER, 1249 W. 37th Place. Phone West 9631.

FOR SALE—BY OWNER, 5-ROOM COTTAGE, gas, electricity, telephone, hot and cold water, lawn; location Thorpe ave., half block from Eagle Rock car line; $2200, $300 down, terms to suit. Will exchange. Phone EAST 2256.

FOR SALE—BRAND NEW, STRICTLY UP-to-date 6-room bungalow, only $2700; $50 or more down; gas, electricity. 412 East 61st st. P. J. LEAVER & CO., owners. 317 Higgins Bldg., corner Second and Main. A1167, Main 276.

FOR SALE—OR EXCHANGE—$800 EQUITY in new, modern 6-room house. Big lot, new lawn and trees; one block from car line. Will exchange for autos, horses or automobile. Will pay cash difference. W. K. LEE, 129 W. 60th. Phone 29453.

FOR SALE—$50 DOWN, $15 PER MONTH.
Will build you an up-to-date bungalow on a large lot, in a good tract. You may select your lot and we will build precisely as you wish. See WM. P. FLETCHER, 214 American Bank Bldg. Broadway 6000.

FOR SALE—$2500, $1500 DOWN; LOT 90x190. Acre of ground; 5-room modern house, barn, chicken corrals; fruit trees, grapes, berries, 75c. load home. Convenient to 5-cent car line, ½ block from Vermont-ave., the coming scenic boulevard. JOHN B. MONTGOMERY, Vermont and Manchester aves.

FOR SALE—NEW MODERN 6-ROOM BUNgalow, all built-in features, barn, lot fenced; small payment, rest like rent; will take clear lot as first payment; make offer to owner. SOUTH 7702.

FOR SALE—$2750; $500 CASH, $30 PER month, new 6-room bungalow, with 3 bedrooms, large lot, 50x135 to alley; Pedro and West, will take clear lots in part payment. W. N. HOLWAY, 428 California Bldg. Main 4428.

FOR SALE—403 ST. ANDREW'S PL., WILshire district, 9 rooms, east front, Swiss chalet, mahogany finish, $13,500, worth more, by owner. PHONE 58252.

FOR SALE—PRETTY FURNISHED FIVE-room bungalow, rents for $25 month; $500 cash will handle it. 623 WEST 49TH PLACE, near 2 car lines.

FOR SALE—BY OWNER, SMALL COTTAGE, Highland Park. Terms easy. Leaving city, 5201 BALTIMORE, corner Avenue 57.

FOR SALE — 5-ROOM COTTAGE, FURnished; rent $20; snap, $1000. OWNER, 3417 Francisco st.

FOR SALE—3-ROOM HOUSE, LOT 50x135, located at 606 E. 28th st., at a bargain. Apply owner, 649 E. 50TH st.

FOR SALE—ARE YOU LOOKING FOR A home in the Wilshire district? If so, call at 251 KINGSLEY DRIVE.

FOR SALE—MY NEW BEAUTIFUL MODern 5-room residence, Pico Heights; sacrifice for quick sale. 2733.

FOR SALE—NEW, MODERN 6-ROOM 1½-story bungalow, close in. Hamlin car. PHONE 22704.

CONTRACTORS— And Buyers.

WE BUILD DIRECT FROM OUR OWN lumber at first cost.
2 rooms, $75 to $100; 4 rooms, $200.
5 and 6 rooms, modern, $400 to $1200.
8 rooms, modern, $1200 to $2000.
We lower all bids, city or country.
Complete free drafting department.
P. J. LEAVER & CO., Contractors, 317 to 321 Higgins Bldg., corner Second and Main. A1467. Main 8146.

CONTRACTORS AND BUILDERS—
We will furnish you with free plans, lend you money to build, and make your building scientific, surrounding it by improved property; we can refer to dozens of people. Special low price made if you build now. CARUTHERS BUILDING COMPANY, 419 Delta Bldg., 453 S. Spring st.

BEST-PLANNED AND BUILT BUNGALOWS.
Your choice of 100 classic designs.
Plans free if we build for you.
If lot is clear we will loan for building.
SMITH & MATTHEWS & MATTHEWS,
219 Douglas Bldg. Corner Third and Spring.

GET OUR FIGURES BEFORE YOU BUILD
we can save you money, as we are practical builders and do our own work. $50 extra charge for plans. MURPHY & KELSEA, Builders and Designers. Phone 74037. 2690 W. 12th st.

WANTED—
A first-class carpenter foreman for residence work; must be thoroughly competent in every way; steady job and top wages to the right man. Apply to J. M. GORE, 308 Bradbury Bldg.

HOUSES BUILT — WE FURNISH THE money at 7 per cent. and take the contract to build houses or flats; artistic plans free. ARTISTIC BUNGALOW BUILDING CO., 428 California Bldg. Corner Broadway and Second st.

I DO PAINTING, PAPERING AND TINTing on old houses; also any kind of repairs, very cheap. F. R. BROWN, 1217 S. Bonnie Brae st. W5603; 23921.

FOR SALE— City Lots and Lands.

FOR SALE — CHOICE, HIGH, LARGE unrestricted lots of mountains and valley, overlooking Cahuenga Pass and Silver Lake district. 15 minutes from Hill st. on Hollywood line. This lot was picked after a year's search around Los Angeles as a homesite, by a lady artist who has since gone in business in San Francisco and needs the cash. Bargain if sold at once, $2500. W. C. LOUGHBON, JR., 1822 Middleton Place. P7236.

FOR SALE — GOODWIN BIG BARGAIN. Two fine lots in the industrial section, on Edwin st. near Santa Fe ave., between Salt Lake and Santa Fe R. R., 40x146; old house rents for $8 month. I sold the property in November, 1910, to present owner at $3000, and secured a loan of $1500, 7 per cent. Owner is very hard up, has cut price to $2000; $1000 cash. Main 1871. CHAS. O. GOODWIN. 315 Douglas Bldg.

FOR SALE—
Large, level lots inside city limits. Cement walks and curbs, oiled streets. Water, gas, 5-cent car line and less than 30 minutes from center of city. Price $500, terms $25 cash and $10 per month. This is cheaper than most lots half way to the ocean. See the OWNER at 820 Pacific Electric Bldg., Sixth and Main.

FOR SALE—
A lot 42x146, near Elysian Park. Will sell cheap on terms; or what have you to offer in exchange?
SHARER INVESTMENT COMPANY,
229 W. Seventh st.

FOR SALE—
BUILDERS, ATTENTION!
If you have some well secured trust deeds, payable monthly, can sell you some choice building lots in southwest to full amount. Address M, box 378, TIMES OFFICE.

FOR SALE—FINE HIGH LOT, GOOD TO caliche; 5-cent fare from car line. In a well built-up locality; water, gas, electricity, side-walk and street work; 1 block from store; $500 cash and terms to suit. SWEET'S REALTY CO., 702 Story Bldg.

FOR SALE—CHOICE BUSINESS LOT, CORner Compton and Florence avenue; ripe for improvement. Look at this price; $675. W. A. RYON, 204 Bradbury.

FOR SALE—NO TERMS $100 CASH, $15 monthly, level lot, 40x140, street work in; near Soto and Brooklyn; worth $450. T. L. KERR, 214 Frost Bldg.

FOR SALE—$20 EACH, A LIMITED NUMber lots in a new subdivision, 10 feet to good water; A-1 transportation facilities; 3 lots, not more than 4 lots to any one person. Apply 404 HENNE BLDG.

FOR SALE — BEAUTIFUL APARTMENT house site, only 5 minutes' walk from Westlake Park and 20 minutes' walk from town. 50 ft. front and a real bargain. Investigate this at once. CLIFFORD C. MOORE, with OSCAR B. SMITH, 313 O. T. Johnson Bldg.

FOR SALE—CORNER BUSINESS LOT, 50x150; price $950; also inside lot, $400; near Normal School site; will surely double in value shortly. HIGBY, 1502 Temple.

FOR SALE— City Lots and Lands.

NEW SUBDIVISION.

LARGE LOTS.
LARGE LOTS.

$25 CASH—$10 A MONTH.

SIERRA PARK.

$550 AND UP.

Midway between Pasadena and Los Angeles, two cities fast growing together; get in now; buy one, two or more of these dandy lots; only 20 minutes from First and Main sts., over 800 cars pass property daily; every city convenience, gas, electricity, water, cement walks and curbs; graded streets, and tree-lined parkways. Dandy location on Huntington Drive. High and healthful; come out and see the pretty bungalows. Ten new ones building. Sold on terms like rent.

To Go—Take "El Molino and Local" car in Pacific Electric Bldg., or anywhere on Main st., to First st., get off at Sierra Park station; or come to this office for free transportation. Agent on property from 1 p.m. to 4 p.m. daily, including Sunday. Today, sure.

JANSS INVESTMENT COMPANY,
611-13 S. Hill st.
Home 10245. Broadway 7468.

FOR SALE—

DISCOUNT SALE.

$200 TO $300 DISCOUNT
OFF MY REGULAR PRICE LIST.

50-FOOT BUNGALOW LOTS.
GAS, ELECTRIC LIGHTS, FINE STREETS AND SIDEWALKS.

60 BUNGALOWS NOW BUILT AND OCCUPIED.

BUILDING AND RACE RESTRICTIONS.

3-MINUTE CAR SERVICE OVER PAVED STREET DIRECT TO TRACT.

I guarantee that for the next 10 days you can save from $100 to $300 on each lot.

EASY MONTHLY PAYMENTS.

Call at my office for maps and prices.
J. W. GILBERT, Owner,
Room 307, Merchants Trust Bldg.,
347 S. Broadway.

FOR SALE—
SOUTHWEST LOTS.
THE BEST YET.
Southwest property is the cream of investment in Los Angeles residence districts. In that direction every requisite that makes for perfect home or suburban investments is found. One of the most desirable bungalow tracts in the southwest is Arlington Square. Gas, electricity, telephones, three 5-cent yellow car lines, graded and oiled streets, cement walks and curbs; beautiful parkings. Adjacent property is bringing much more than any price. Home building extremely active in this locality. Buy a lot from Fay P. NOW, while original prices prevail. Several choice lots at $725 still obtainable. Arlington Square terms are $25 down and $10 monthly. Come or phone to my downtown office; or take Hawthorne or Inglewood car on Spring street to Arlington avenue. Agent at tract office.
EMIL FIRTH,
346 South Broadway.
"You're Safe at Firth's."
Home 60167. Main 2542.

FOR SALE—
GENUINE BARGAIN.
Worth $1500—Price today $1000.
Terms $100 cash, balance $10 monthly.
Six minutes' to Courthouse.
Hollywood car.
Street work, curbs and sidewalk.
VERY CLOSE-IN—Suitable for apartments.
You cannot duplicate this in Los Angeles.
W. P. REYNOLDS,
Realty Department, Home Builders,
Mason Operahouse,
127 South Broadway.

FOR SALE—BUILDING LOTS IN MITCHEL'S EXPOSITION PARK, SQUARE DEAL AT $350 AND UP ARE THE CHEAPEST LOTS IN LOS ANGELES. ALL STREET WORK AND SEWER IS NOW BEING PUT IN. GO OUT TODAY TO VERMONT AVE. AND SANTA BARBARA AND EXAMINE THIS NEW TRACT. L. H. MITCHEL & SON, OWNERS, 408 DOUGLAS BLOCK. A1935; MAIN 8253.

FOR SALE—

—BRONSON AVENUE—
Third block south of Venice line, Bronson avenue, 50x145. Price $1500. Terms. Worth at least $1800.

THE JOHN A. VAUGHAN CO., INC.,
SUITE 207 STORY BLDG. F1225, Main 1462.

FOR SALE—IN HOLLYWOOD.
The best bargain in a lot that has ever been known. Surrounded by improved properties; size 52x150, with all street work completed and paid for. Included in the price of $700 cash; $50 cheaper than any other lot in the block. Third lot from the car.
See SAMUEL HUSSELBEE,
with E. R. BOYDEN & CO.,
326-9 Consolidated Realty Bldg.
Phones 60125; Main 722.

FOR SALE—

$2500—CORNER—WILSHIRE DISTRICT—$2500.
55 ft. northwest corner in restricted Westlake section. You can build one or two-story house. Corner sets up 3 ft. above grade and on high ground. Worth $3000. Can deliver it right quick for $2500.

THE JOHN A. VAUGHAN CO., INC.,
SUITE 207 STORY BLDG. F1225, Main 1462.

FOR SALE—MY BEAUTIFUL LOT, 50x150, on Occidental Blvd.; 12 minutes from Broadway, one block south of the mountains and sea and Catalina Island. Park on three sides. Price $1850; small payment down and easy terms; interest at six per cent. Take any Hollywood car TODAY; get off at Occidental Blvd., and call at tract office for MR. STANTON. Phone A2928, Main 8282.

FOR SALE—VACANT LOT ON 60TH PLACE near VERMONT IN MITCHEL'S EXPOSITION PARK SQUARE. PRICE $1350. STREET WORK IS NOW BEING DONE.
L. H. MITCHEL & SON, OWNERS.
408 Douglas Block.

FOR SALE—TEN ACRES, $3950 PER acre; in city, fronting south side 52nd st. and Park Way, overlooking Silver Lake; five acres at La Canada; $20 per acre, $25 per acre, at No. Wilson. Half-way House. WILL D. GOULD, Temple Block. Phone Main 2177.

FOR SALE—BEAUTIFUL CORNER OF MENLO AND 60TH PLACE IN MITCHEL'S EXPOSITION PARK SQUARE. PRICE $1350. BUILDING AND STREET WORK AND SEWER, L. H. MITCHEL & SON, OWNERS, 408 DOUGLAS BLOCK.

FOR SALE—HIGH SIGHTLY LOT, 45x140, in Larchmont Heights, next to new Windsor Square Tract, the coming most beautiful and exclusive residence section of Los Angeles; value $1250. Owner will sell cheap for cash, or consider terms. Mortgage of $400 can remain. MASON, 828 Story Bldg.

FOR SALE — 7 LARGE VALUABLE LOTS on Leeward ave., between Magnolia ave. and Hoover st., at auction, Monday, Feb. 5, 2 p.m. In the heart of the famous Wilshire district. The R. H. STROUSE CO., Auctioneers.

FOR SALE — LOT 60x135 ON GRIFFIN ave., suitable for apartment house.
EAGLE ROCK BUILDING CO.,
Ask for Mr. Bird. 630 S. Spring st.

FOR SALE — TWO FINE LOTS ONE AT Eagle Rock, one at Manchester Heights; $700 each. These are bargains.
EAGLE ROCK BUILDING CO.,
See Mr. Bird. 630 S. Spring st.

FOR SALE—WEST THIRD STREET.
APARTMENT LOT—$2500.
50 feet, 10 minutes to Third and Broadway. A snap. On the high ground.
ALEXANDER, Delta Bldg. 638 S. Spring.

FOR SALE—CORNER LOT FOR APARTment flat or cottages, close-in, walking distance. Positively the cheapest corner lot west of Broadway; only $3000. RIGBY, 1002 Temple. Both 'phones.

FOR SALE—ELEGANT EAST FRONT LOT, one block from boulevard; best part Wilshire district; special price few days only. 23518.

FOR SALE—
Two lots, Bonsallo avenue at 70th; each 40x125; $350.
Main 164. THE CRESCENT REALTY CO., W1194. 902 Security Bldg.

FOR SALE—BEAUTIFUL HIGH LOT ON Union avenue, north of Sixth street, 40x140; unrestricted. Only $1250 and on easy terms. CLIFFORD G. MOORE, with OSCAR B. SMITH, 313 O. T. Johnson Bldg.

FOR SALE—LOT 50x150, CORNER SUNset blvd. and Mohawk st., at sacrifice price; must have money soon. SELBY, 514 Grant Bldg. F1032, Main 6902.

FOR SALE—2 LOTS, CLOSE IN ON HILLside st., improvements in and paid for, $400 each; all on time or less for cash. SELBY, 514 Grant Bldg. Phone Main 6902.

FOR SALE — FINEST LOT IN EAGLE Rock, $250 below market. PHONE 63205.

FOR SALE — $800. VACANT LOT, 50TH near Main, $200 under value. Call OWNER, West 1546.

FOR SALE— City Lots and Lands.

HOME MEANS

that place which you gladly and willingly exert yourself to beautify because it's yours. You consider manly things when you buy a home. You want a choice location, good view, pure air, transportation, choice neighborhood, schools, etc. Every advantage is yours at

GLASSELL PARK

A 100-mile view of mountains; 20 minutes from postoffice on Eagle Rock line; the place where YOU WOULD ENJOY having your home. The Wilshire of the north side. Large lots $700 up. All street work done. Mountain water, gas, electricity. Easy terms. Only 40 lots left. Bring your wife and inspect this tract.

NATIONAL HOME AND TOWN BUILDERS,
320 South Hill st. F7180, Main 1362.

FOR SALE—HOTEL SITE—HOTEL SITE—HOTEL SITE.

The grandest, finest, largest,

Centrally located,

High, surpassing view,

265x700 feet, on finest

business street, Suitable

for hotel of highest

magnitude. U. S. FRYE,

405 W. Sixth st.

FOR SALE—
$500 BUYS 100x156 FT.
$10 DOWN, $10 MONTHLY.
30 MINUTES TO DOWNTOWN.
A big lot, 100x156 feet, only 30 minutes from the city's heart, is an unusual offering at $500. That's just what I offer you at Mission Court. Located on rapid electric car line. Streets are graded. Plenty of fine water piped to every lot. Panoramic view of valley and mountains. Entrancing suburban home site. Plenty of room for chickens and gardening. An A-1 investment. If you're tired of cramped up, stuffy city life, buy a lot at Mission Court and enjoy life's best. You can't do better at the price. Investigate immediately for choicest selection. Call, write or phone EMIL FIRTH, owner, 346 South Broadway. Home 60167. Main 2542.

FOR SALE—
BUILDING LOTS ON EASY TERMS.
Have fifteen or more high class bungalow lots, located in the southwest, close to yellow car line. Gas, electric lights, and oil streets work, ironclad restrictions. No one could wish for better lots to build five or six-room bungalows on that would sell for from $2700 to $3000. Will furnish $1300 building loan on each lot. Price per lot, $750; 10 per cent. off for quantity. Will release same for $300 per lot, balance on easy terms. Where is there anything like this now being offered in the southwest to builders.

See H. L. BLAKE,
Main 6661. 147 S. Spring st. 10685.

FOR SALE—

FLAT OR APARTMENT SITE.
$4250—BURLINGTON AVE., NEAR W. SIXTH

CORNER, NEAR WILSHIRE.
—$4250—
75x150; S.W. CORNER.
This is positively the cheapest corner in Wilshire section. Party going to Europe and must sell.

SEE W. J. RICE, WITH
W. L. HOLLINGSWORTH & CO.,
Main 6740. 600 South Hill st. Home 10777.

FOR SALE—GO OUT TODAY, CORNER SANTA BARBARA AND VERMONT, AND LOOK OVER MITCHEL'S EXPOSITION PARK SQUARE. BUILDING LOTS AT $350 AND UP. PRICES INCLUDE ALL STREET WORK. OPPOSITE EXPOSITION PARK AND MANUAL ARTS HIGH SCHOOL. SIX YELLOW CAR LINES GIVING A MINUTE AND A HALF CAR SERVICE. L. H. MITCHEL & SON, OWNERS, 408 DOUGLAS BLOCK.

FOR SALE—
ARAPAHOE STREET LOT.
SACRIFICE!! SACRIFICE!!
$4435; NEAR 16TH; COST $3800.
Mortgage $1500, sits for. OWNER LEAVING; MAKE AN OFFER.
W. H. TAFT CO.,
A4397, 304 Wright & Callender Bldg. Bdwy. 2221

FOR SALE—MY BEAUTIFUL LOT, 50x150, on Occidental Blvd.; 12 minutes from Broadway. Most beautiful view of the mountains and sea and Catalina Island. Park on three sides. Price $1350; small payment down and easy terms; interest at six per cent. Take any Hollywood car TODAY, get off at Occidental Blvd., and call at tract office for MR. STANTON. Phone A2928, Main 8282.

FOR SALE—
ALHAMBRA STREET LOT.
A 35-foot lot on this beautiful palm-lined boulevard, near 46th street, on easy monthly or yearly terms. Handsome homes here. Price $1650. This is an unusual opportunity for so popular a street. Build your home in the right setting. EMIL FIRTH, 346 S. Broadway. Home 60167; Main 8542.

FOR SALE—EAST HOLLYWOOD, 2 BLOCKS north of Sunset-blvd., 5-cent fare; 4 lots; 165 feet by 125 deep; a fine home site and chicken ranch; price $1400, terms. 2 lots in same vicinity, each 50x125, street work in; price $600 each. MRS. HODGES, Sole Agent, 214 Byrne Bldg. F2565.

FOR SALE—CORNER, ON SUNSET NEAR Vermont, 220x150; 6 lots; price $7500, terms. Corner on Santa Monica avenue, Colegrove line, 100 ft. to alley; price $2500, terms. These lots are close to new Normal School site. MRS. HODGES, Sole Agent, 214 Byrne Bldg. F2565.

FOR SALE—TWO LOTS, 50x150 FT. EACH; at the junction of three interurban lines and only 25 minutes from the center of Los Angeles. All street improvements and water in. $900; terms to suit. Address M, box 326, TIMES OFFICE.

FOR SALE—BEAUTIFUL COUNTRY HOME site on corner lot, 80x140, facing national boulevard and close to best interurban car lines with 25-minute service to Fourth and Hill streets; price $900. Address M, box 325, TIMES OFFICE.

FOR SALE—BEAUTIFUL BOULEVARD LOT, fully improved, high ground and magnificent view of mountains; $700; $100 down, balance in monthly payments. Located west of city limits on Venice Short Line. A real bargain. Address KK, box 311, TIMES OFFICE.

FOR SALE—$10,000 BUSINESS LOT, $7000. BURSON, owner, 424 W. Sixth st. A3457.

FOR SALE—FINE LOT ON SOTO, NEAR Fairmont ave., at $350, sacrifice. Grand view of mountains. GEO. S. MYERS, 1242 E. First st.

FOR SALE—OR EXCHANGE—GOOD EAST front lot in Hollywood, near 2 car lines; for cash or part cash and cottage at Catalina Island. PHONE 24502.

FOR SALE — FINE LEVEL LOT, LOCATed about 400 feet from Wilshire Blvd., near Wilton Place. Price only $1500. Easy terms. J. C. KRATZ, A5289.

FOR SALE—WILSHIRE DISTRICT, EAST front.
60x136 feet.
St. Andrews Place, 4th lot north of 6th. $4800, terms. Phone OWNER, West 4722.

FOR SALE—LOT, 50x132 FT., CLOSE TO Seventh street, in Westlake district, for $3000. This lot will be worth $10,000 in few years' time. CALL UP 54769.

FOR SALE—WESTLAKE APT., COR., 130x198 ft., only $5500; invest by owner. BURSON, owner, 424 W. Sixth st. A3457.

FOR SALE—LOT, 40x160, ON NEW BEACH line, high ground, good soil and best of improvements; 25 minutes from Pacific Electric Depot. Price $500, terms. Address M, box 312, TIMES OFFICE.

FOR SALE— Business Property.

HILL STREET.
HILL STREET.
HILL STREET.

WE ARE OFFERING EXCLUSIVELY A
80x150-FOOT LOT
TO AN ALLEY,
ON HILL STREET, NEAR NINTH, FOR
$1600 A FOOT.
THIS LOT IS RIPE FOR A BUSINESS BUILDING AND IS RAPIDLY INCREASING IN VALUE.
$27,500 CASH—$25,000 ON OR BEFORE ONE YEAR AT SIX PER CENT.—$30,000 ON OR BEFORE FIVE YEARS AT FIVE PER CENT.
—$57,500—
WE RECOMMEND THIS AS THE BEST BUY IN AN INSIDE LOT ON HILL ST.
SEE MR. ANDREWS,
VICE-PRESIDENT,
WRIGHT & CALLENDER CO.,
403 SOUTH HILL ST. BOTH 'PHONES
MEMBERS LOS ANGELES REALTY BOARD.
HILL STREET.
HILL STREET.
HILL STREET.

FOR SALE—APARTMENT SITE, $25,000 TO $45,000. Investigate. CENTRAL INVESTMENT COMPANY, 617 Johnson Bldg.

FOR SALE— Business Property.

FOR SALE—BUSINESS CORNER OF OVER one hundred feet frontage, not fifteen hundred feet from the great Hamburger store. Good reasons for selling at this time, knowing a large profit could be made by holding two years, but need money for other investments. Seventy-five thousand dollars cash will handle this, from owner. Investigate quick. Address H, box 65, TIMES OFFICE.

FOR SALE—
FLOWER STREET FRONTAGE.
SNAP—$200 PER FT.—SNAP.
NEAR 16TH. 55x185 TO ALLEY.
$5000 CASH HANDLES IT. STUDY SURROUNDING VALUES THEN SEE US.
W. H. TAFT CO.,
304 WRIGHT & CALLENDER BLDG.
A4397. BDWY. 3631.

FOR SALE—RUTH AVE., NEAR 7TH ST.
Lot 55x116 to alley.
Price $2875; well worth $4000.

$2300—Ceres ave., few doors from Sixth st., improved with 6-room cottage; well worth $3000. Call up MAIN 886; A5277.

FOR SALE—65x165, NEAR NORMAL SCHOOL on Fifth street, BY THE OWNER, at a sacrifice price for cash; no exchange; 65x165, on the high ground. A very choice location for large family hotel or apartment houses. If it's a bargain for cash that you are looking for, address H, box 60, TIMES OFFICE.

FOR SALE—
Flower Street, Between 3rd and 9th.
80x150 to Alley.
$225 Per Foot.
I can positively deliver at that price. Improvements worth $8000; income $115 per month.
T. F. BURKE,
W. A. ROBERTS REALTY CO.,
F6234. 823 Security Bldg.

FOR SALE—CITY BUSINESS PROPERTY. N.E. corner Main and Commercial sts., opposite U. S. Government building; 6x125 ft., consisting of a three-story and basement brick building, and adjoining one and two-story buildings, on Commercial st. Apply C. A. DUCOMMUN, 219 Central ave.

TO LET—WILL BUILD TO SUIT TENANT. Best location in city for apartment house. Good opportunity. A. CORENSON, 825 Sunset blvd. Phone Main 5120.

FOR SALE—AN APARTMENT SITE, AT A bargain, corner lot, 84x150, east front; 1½ block from Figueroa and Washington st. Will now pay you 6 per cent. on investment. Price $18,000. Address M, box 335, TIMES OFFICE.

FOR SALE—BUSINESS CORNER ON VERMONT AVENUE, BETWEEN EXPOSITION PARK AND MANUAL ARTS HIGH SCHOOL. PRICE $4500. FINE NOW FOR STORE. L. H. MITCHEL & SON, OWNERS, 408 DOUGLAS BLOCK.

FOR SALE—
HOTEL AND APARTMENT SITE.
175-foot corner, between 11th and Pico, Alvarado and Hoover. Choicest buy in best section. Will divide. Sure to double in value.
ARTHUR W. KINNEY CO.,
A2242. 508 Trust & Savings Bldg. Main 8232

Classified Liners.

FOR SALE—
Country Property.

FOR SALE—

RANCHO LA FUENTE.

5-ACRE TRACTS.

WITH WATER.

$250 and UP.

PART OF THE "LUCKY" BALDWIN LAND

Do you know good acreage close to the metropolis of Southern California is growing scarce? In a few years the present prices will more than treble. Now is the time to buy. Our lands will grow citrus fruits and walnuts to the highest excellence, or if you prefer to raise vegetables and berries for the ready market, no better lands can be had. Chickens, especially, do fine on this acreage. Many ranchers making more than $2000 net, annually, on five acres.

Rancho La Fuente is to have gas and electricity, and the proposed electric line will pass directly in front of the land. Both the Salt Lake and Southern Pacific now serve the land. Thirty minutes' ride; 9c fare by book. Go with us in our machines. They leave every two hours.

STERLING W. BANKS, Mgr. Land Dept.

PURCELL, GRAY & GALE, INC.

424 H. W. Hellman Bldg.

Los Angeles, California.

Phones:

Sunset—Broadway 2611.

Home—P469.

FOR SALE—

YOU CAN

OWN FIVE ACRES AT

NORTH LANKERSHIM ACRES

$100 AND UP PER ACRE.
ON EASIEST OF TERMS.

Get in now, start a peach or walnut orchard. Plan for independence. Peaches on adjoining lands pay $250 per acre net yearly.

The soil is a fine, sandy loam, perfect land for peaches, apricots, walnuts, melons and vegetables. Free water until January 1, 1913.

Own a country home, a fruit farm, or buy for investment.

Only a short distance from new electric railroad and $20,000 boulevard.

Buy now, before improvements are completed. Come in and get more information. Find out about the easy terms.

NORTH LANKERSHIM LAND COMPANY,
611-12 South Hill Street.
Home 10245. Broadway 2462.

FOR SALE—

INCOME MOUNTAIN RANCH.

415 acres, 29 miles from Los Angeles, new electric line, 1½ miles; 200 acres rich tillable soil, 150 acres needed to Texas oats, 7 acres in 17 varieties, fruit, oranges, lemons, almonds, walnuts, peaches, etc.; 2 acres eucalyptus, about 6 acres fine for oranges and lemons, tomatoes grow through the winter months. Abundant water, springs and wells, 2 houses, 2 barns and other buildings, fenced and cross-fenced. Produced over 200 tons oat hay last season, worth $7500 at present price; almonds from 2 acres sold for $400. Owner called away and will sacrifice this valuable ranch for $17,000, was held at $25,000. If you see this you will want it. Part cash, balance terms.

J. O. BUTLER & CO.,
Ground Floor. Main 4340.
636 So. Spring.

FOR SALE—

42 ACRES.

Rich, sandy loam soil, 300 inches of water, 21 acres fine stand alfalfa, balance has produced $20 worth of potatoes to acre. Sold room California home, house, well and windmill on new boulevard, just off Cozzens' electric; fine location; 16 miles from Los Angeles; $100 per acre less than anything around. Owners' live away; must sell. Grow in your opportunity.

J. O. BUTLER & CO.,
Ground Floor. Main 4340.
636 South Spring.

FOR SALE—

MANY DISAPPOINTED

in not being fortunate enough to get the 20 acres I advertised last Sunday at $1200; but here is a fortunate chance for four to get 10 acres each, closer to town, orchards and alfalfa ranches on all sides; best soil, good roads. Wells all around these 10 acres and each fourth cash and you can have 5 years on the balance. Do you ever expect to equal this again? Will grow peaches, apricots, plums, tomatoes, potatoes, corn, barley, etc., absolutely without water. See and be convinced. Don't say any more there is no chance for a man with a few hundred dollars to make money. Only 37 miles southeast of Los Angeles on 3 main railroads. Apply after Friday, 420 S. CLARENCE. Boyle 2050.

FOR SALE—

ULENDALE - BURBANK.

GLENDALE - BURBANK.

A fine home place consisting of a trifle over ½ acre, located within three blocks of the Glendale-Burbank electric line and one block from main county boulevard. Plenty of peach, apricot, fig, walnut trees and grape vines; enough eucalyptus trees to furnish a family with wood for a lifetime. Fine piece of soil. Fairly good house, good barn and fine well. The ground alone is easily worth $600 per acre. Good reason for selling. A snap at $4000; terms.

THE G. H. A. GOODWIN COMPANY,
303-5 Central Bldg., 6th & Main.
P3134. Main 7839.

FOR SALE—

ONLY $200 AN ACRE.
RICHEST SOIL IN CALIFORNIA.
ABUNDANCE OF WATER.

West Grove on the Salt Lake R.R., 7 miles of Riverside, adjoining West Riverside estates at Pedley Station; 1 hour and 25 minutes from Los Angeles; trains every 2 hours; subdivided in 5 and 10-acre tracts and suitable for all kinds of citrus and deciduous fruits, sweet potatoes and all kinds of garden tracking, with water, price $200 and up. Easy terms. REYNOLDS.

GOLDEN STATE REALTY COMPANY.
1002 623 South Spring st. Main 5361.

FOR SALE—SERVICES OF
SOIL AND ALKALI EXPERT.

Thirteen years' experience with U. S. Department of Agriculture and Philippine Bureau of Agriculture. Soil surveys, alkali reclamation, agricultural appraisement of all classes of lands in United States and Mexico.
CLARENCE W. DORSEY,
Phone P2326. 816 Central Bldg.

FOR SALE—1000 ACRES FINEST ALFALFA land, 100 miles of Los Angeles; water at 6 feet; no waste land, elegant for subdivision; 2½ miles from railroad; fenced sale at $100 per acre, but is worth more. Will stand close investigation. Principals only. No commission. Address C, box 196, TIMES OFFICE.

FOR SALE—WE WANT A PARTY TO FINance $40,000 to take over the best subdivision of alfalfa land that will turn into money at once and will stand the closest investigation. You are safe, and can't loose. Write us at once or call on us and see for yourselves. Principals only entertained on this proposition. H. A. SHIFFER & CO., Perris, Cal.

FOR SALE—SNAP, $27 ACRE ALFALFA ranch, near Corona; 200 inches water; one of finest dairy ranches in Southern California; good stand alfalfa; all under irrigation; harvest 1250 tons hay to season. Storage for 1000 tons. Will pay to investigate. Fully equipped. P. J. BRUTTIG, 1682 E. 20th st., Los Angeles. South 3291.

FOR SALE — HUMBOLDT COUNTY REAL estate, redwood and pine timber, sawmills, shingle mills, stock ranches, dairy farms, small houses, logged-over lands. Humboldt offers fine inducements, sufficient rainfall, even temperature, splendid climate. The land of opportunity. Write for information to I. LILIENFELD, 24 Temple, Cal.

FOR SALE—
Country Property.

FOR SALE—

BIG LAND OPENING.

The Great Workman Ranch
is on the Market.
The Newest Subdivision
of the rich.

VAN NUYS-LANKERSHIM LANDS.

There's nothing else like it. Only after weeks of negotiation and conferences were we able to secure th sale of this splendid ranch. It was reserved from the first and not included in the original offering of these lands. But the immense demand for this country home property forced our hand.

Here it is—broad, fertile, smiling acres ready for the onward march of improvements—country estates, small ranches and fruit farms. 5, 10 and 15-acre tracts of the richest land right at the gates of this big city.

Hundreds of men, scores of teams and mammoth steam rollers are rushing to completion the magnificent $500,000 boulevard and the new electric road.

CARS ARE ALREADY RUNNING PART WAY.

Get in ahead of the car and the boulevard. The "fence" is down—join the rush to the Workman Ranch. Own 5 or 10 acres of this rich "close-in" land—for country estate, for fruit ranch or for investment. Buy now before the improvements are completed. Come out with us.

OUR MACHINES GO EVERY TWO HOURS.

JANES INVESTMENT COMPANY,
Selling Agents,
L. A. Suburban Homes Co., Principals,
611-15 S. HILL ST.
Home 1046. Broadway 1468.

STERLING W. BANKS, Mgr. Land Dept.

FOR SALE—

THE CREAM OF

BALDWIN'S RANCH.

HALF MILE FROM ARCADIA.

$80 ACRES.

Subdivided into 1 to 10-acre tracts; first-class soil; fine for oranges, fruit, alfalfa, nuts or berries; abundance of free mountain water piped over the entire tract for irrigation and domestic use; price 25 per cent. less than adjoining property of equal value; easy terms; lots across the street, 80x150, sold for same price that we ask for each ACRE.

Call for booklet and map.

M. M. DAVISON & SON,
(Sole Agents)
216-218 Trust and Savings Bldg.
Sixth and Spring sts.

FOR SALE—

SAN FERNANDO VALLEY.

ADJOINING VAN NUYS-LANKERSHIM RANCH.

SAN FERNANDO VALLEY.

ADJOINING VAN NUYS-LANKERSHIM RANCH.

SAN FERNANDO VALLEY.

A beautiful 20-acre piece; price $275 per acre.

Ten acres magnificent soil, fine location; level as a floor; price $350 per acre.

Twenty acres, fine citrus fruit proposition; commands beautiful view; price $275 per acre.

Twenty-three acres, on main country road, fine soil, fine transportation and water facilities; a snap at $350 per acre.

THE G. H. A. GOODWIN COMPANY,
303-5 Central Bldg., 6th and Main.
P3150. Main 7839.

FOR SALE—

DELANO

EARLY ORANGE LAND

A FORTUNE CAN BE MADE HERE
RAISING BERMUDA ONIONS.
$100 PER ACRE.

10 per cent. down and $1.25 an acre per month including interest.

THIS IS YOUR OPPORTUNITY.

Buy ten or twenty acres and double your money in one year at Delano, that rapidly growing section in Central California, with deep rich soil and plenty of water; suitable for early oranges, lemons, grapefruit, olives and all kinds of vegetables.

Join our excursion Saturday or Sunday evening special. Ask for descriptive folder and map of California.

CENTRAL CALIFORNIA FARMS CO.,
606-609 Union Trust Bldg.,
Corner Fourth and Spring sts.
Main 4384; P1361.

FOR SALE—

DON'T WAIT 5 YEARS.
BUY CALIFORNIA FULL-BEARING ORCHARDS.
MONEY BACK IF NOT SATISFIED.

$90.00 cash and $20.00 per month buys five acres with full bearing fruit trees in the famous Bidwell Orchards at Chico, California. Payments include interest and taxes. Your money back if not satisfied upon investigation. The Bidwell Orchards are the most noted and productive in the wonderful Sacramento Valley of California. It's our confidence in this land that prompts this generous offer. Write peaches, prunes, almonds, apricots and Bartlett pears. Buyers' railroad fares, not exceeding $30.00, will be credited on purchase price. Land adjoins the thriving town of Chico (14,000 pop.) (References: Any bank of Chico, American National Bank of San Francisco and First National Bank of San Leandro.) Send for valuable information and maps to
BIDWELL ORCHARDS, Inc., Chico, Cal.

FOR SALE—

MOUNTAIN RETREAT,
WITH TROUT BROOK.

IDEAL CLIMATE.

Ten acres of picturesque winding canyon, thickly wooded, all-the-year stream, rustic bridge, home, main, timber shading small lodge, farm, 4-acre family orchard of delicious mountain fruit, good auto road, three hours from the city, largely to be good road system.

Regain health and make good profit by building inexpensive improvements, such as trails, trout pond, summer houses, etc.

Ideal for week-end trips throughout the year.

Try duplicating this spot with its brook for less than $10,000 to $20,000.

A snap for $6000.

THE MACINTYRE COMPANY,
313 Pacific Electric Bldg.

FOR SALE—

20 ACRES ALFALFA RANCH.

20 all in good stand of alfalfa, no bad grass or weeds. THE BEST OF GOOD DEEP, RICH SOIL. Three flowing wells furnishing abundance of free water. Just think what this means with an alfalfa ranch. Located on main county road that will soon be paved with the county good roads. Near car line and not far out from the city. At the price of hay there is big money in alfalfa. This is below anything in this section. Price only $3000. For this and other good buys, see

ORANGE COUNTY REALTY CO.,
Main 589; A2502. 316 Trust & Savings Bldg.

FOR SALE—LAND—

3200 acres, thirty miles south of Oakdale; the remnant of an estate; well improved, over 700 acres rich bottom land; will grow corn, hops, alfalfa, or most anything; this is an opportunity for a party with capital to make big profits on amount invested. If properly cultivated and seeded next fall should produce 1-3 to 1-4 of cost of land in 2 years crop. Choice in every respect and should double in value in next two or three years. Address LAND, 254 Union Savings Bank Bldg., Oakland, Cal.

FOR SALE—

AT ¼ OF MARKET VALUE.

2600 acres (or less) of rich, level alfalfa and fruit lands on main line of railway and under a fine irrigation system.

I wish to sell enough of my extensive holdings in one of the most fertile valleys in SOUTHERN CALIFORNIA to enable me to improve the remainder. Will sell at less than half value and on very easy terms, or would co-operate in their subdivision with an active and responsible realty man or firm. For particulars, address OWNER, P. O. box 1488.

FOR SALE—2½ ACRES GOOD LEVEL LAND, right near Burbank, fronting one-fourth mile on new paved boulevard and car line. Station on land. This is fenced, sale for cash and the price cut to $600. W. A. HASKELL, 325 Broadway.

FOR SALE—
Country Property.

FOR SALE—A TOWNSITE, AN UNUSUAL opportunity to invest money in lots and acreage close to the town; fine water right for the land and for the town; water piped; engine, large reservoirs, churches, schools, public buildings; orange groves; on the railroad, in the line of great progress. Can deliver 500 acres with water; nothing finer for oranges, lemons, berries, etc. See it, see us at once. JOSEPH BALL COMPANY, 120 W. Fourth st.

FOR SALE—ALFALFA LANDS CLOSE TO Los Angeles are very valuable; they give excellent income, and many are being subdivided each year, as growth of city demands it; I have several excellent pieces from 5 to 140 acres each, at reasonable price; giving good income, and is steadily increasing in value. OTIS JONES, 629 I. W. Hellman Bldg. P1844.

FOR SALE—BARGAIN IN RANCHES; FIVE acres, good building, Valencias and walnuts, $3000; 2½ acres, house, Valencias and walnuts, $4000; 6½ acres, improvements, 230 young Valencias, $6000; 4 acres, building, young Valencias, $3600; 10 acres, buildings, fine, fine land, $10,000. Address V, & O. REAL ESTATE CO., Fullerton, Cal.

FOR SALE—10 OR 20 ACRES AT $150. ABSOLUTELY FROSTLESS.
Orange, Lemon, Olive or Grape Land.
CHEAP WATER. NO LIMIT.

Surrounding orchards bringing $1000 per acre and up. Investigate, then inspect. GEO. A. MURPHY, 407 Security Bldg.

FOR SALE—

I WILL FURNISH $0 (or more) acres of the finest alfalfa or apple land in Southern California as my share in partnership with a reliable man who can invest up to $2500 for its irrigation and improvement. We can treble our investment in one year.
See OWNER at 427 Consolidated Realty Bldg.

OUR MACHINES GO EVERY TWO HOURS.

JANES INVESTMENT COMPANY,
Selling Agents,
L. A. Suburban Homes Co., Principals,
611-15 S. HILL ST.
Home 1046. Broadway 1468.

FOR SALE—$4500, 15 ACRES GOOD SANDY loam, improved; near Santa Ana. $4200—4 acres walnuts; house, barn, pumping plant; near Fuentes; 10-cent fare. $3000—4 acres on car line; walnuts. A home with income. Near city.
BAIKERKI CO., 202½ Bryson Bldg. P3291.

FOR SALE—OR EXCHANGE—
150 acres in Yucaipa Valley.
35 acres under cultivation.
5 acres orchard.

Concrete house, 7 rooms, good barn, plenty of water; will consider some trade; price $35,000. Address 30 E. HIGHLAND AVE., Redlands.

FOR SALE — ONE OF THE FINEST medium-sized stock and dairy ranches in the State; improvements are of the best, tree water right; for complete information see

F. K. GROVES & SON,
Home 97683. South Pasadena. Main 238.

FOR SALE—OR EXCHANGE—ORANGE land, plenty of water, no frost; relinquishments, Coachella Valley, Riverside county; will assume. Call at 305 BRYSON BLDG., corner Second and Spring.

FOR SALE — 10 ACRES WALNUTS AND apricots, under Hemet water rights. Price $2500. Address OWNER, BOX 65, Hemet, Cal.

FOR SALE—320 ACRES, EDISON ORANGE land, beside electrical power line; price $20 per acre. Alfalfa ranch lands, with or without water. R. L. EDWARDS, 1067½ Chester ave., Bakersfield, Cal.

FOR SALE — OR EXCHANGE, 80 ACRES improved land near Holtville, Imperial Valley. Mortgage $3000. Want clear property to $2000. Box 12. POMONA, CAL.

FOR SALE—10 ACRES SANDY LOAM POtato land near Anaheim, $300 per acre, easy terms; plenty water. C. C. REMONDINO CO., 308 Trust & Savings Bldg., Sixth and Spring.

FOR SALE — 5½ ACRES WITHIN THREE miles of city limits, all in alfalfa, plenty of water. For information call BOYLE 8061.

FOR SALE—NEW MEXICO LANDS; FREE government or very good cheap deeded land. M'CLUGHAN & DEXTER, Columbus, N. M.

FOR SALE—10 ACRES IN WALNUTS AND apricots, $3500. Address BOX 65, Hemet.

Santa Cruz.

FOR SALE — RANCHES, HOMES, ACREage. Free list. WILSON BROS., Santa Cruz, Cal.

Mexico.

FOR SALE — A BEAUTIFUL 1000-ACRE ranch in District of Soconusco, State of Chiapas, 3 miles from Pan-American Railroad. All level, no waste land. Very fertile, productive, vegetable loam soil, suitable for the very successful raising of bananas, pineapples, corn, chocolate, rubber, sugar cane, oranges, lemons, limes, cotton, rice, cattle, hogs, &c. 2 crops per year. No artificial irrigation required. Splendid markets. Thousands of producing rubber trees on this property from which a large amount of rubber is tapped and sold yearly. Have made personal inspection of this property and can give full detailed, accurate, description of it. price $7 per acre, easy terms. Come and see us or write. HUNTLEY-MADDOX CO., 404 I. W. Hellman Bldg. Home A4809.

SAN JOAQUIN VALLEY—

FOR SALE—
$5000 ACRES.
SAN JOAQUIN VALLEY (Tulare Co.)
ALL IRRIGATED
ALL IN CROPS.
LEVEL AS A FLOOR.

Sediment soil, no alkali or hardpan, will whole or part, all or in 640s direct to buyer; free of all commissions, on easy terms, at a great sacrifice; 200 per cent. can be made on this investment in a few months by subdividing.

C. B. KEGLEY,
228 W. Second st.

COACHELLA VALLEY—

FOR SALE — I AM PIONEER OF THIS famous early market producing land, and can give you the best. See my lists of bargains. H. C. PFAFFENBERGER, room 25, 452 S. Main st., or Compton & Gordon, representatives, at Thermal, Cal.

GOVERNMENT LANDS—

RICH DELTA LANDS—40 CENTS AN ACRE!
14,000 ACRES UNDER CAREY ACT.

Perpetual water rights from State paid from your crops in easy installments over a period of 10 years. $15 to $30 net profit per acre from alfalfa, beet, oats, wheat, potatoes, beans, sugar beets, etc. Fine for apples, cherries, pears, plums.

THIS IS YOUR OPPORTUNITY!
Call or write for descriptive booklet.
ARROWHEAD LAND COMPANY,
424 West Sixth st.

SECTION SCHOOL LAND, SAN BERNARdino county, Sec. 16, Twp. 15, Range 16 East; Salt Lake Railroad crosses corner; equity, $1.50 acre. OWNER, 421 Orange, Long Beach.

FARMERS WANTED. WE HAVE SEVERAL fine homestead locations on bottom land; timber and water; R.R. 2 to 4 miles; also desert and school lands; water 30 to 40 feet. 617 LAUGHLIN BLDG., 325 S. Broadway.

IMPERIAL VALLEY—

FOR SALE—IMPERIAL VALLEY, $14,000; 160 acres patented; alfalfa and barley; includes stock and tools, etc. BOX 43, Calexico, Cal.

OIL PROPERTY—

FOR SALE—OIL PROPERTY. WE MUST raise money to continue work in oil well. Prospects are A-1 for good strike. Will sell any part or controlling interest to right party at minimum price. We are in good formation and are confident that oil is there. Address "OWNERS," M, box 178, Times Office.

FOR SALE—
Lemon, Orange or Walnut Groves.

FOR SALE—
YOUNG ORANGE AND LEMON GROVES
FOR SALE.
AGE, ABOUT ONE YEAR.
PRICE, $400 PER ACRE—

Where else can you find this offer, what other company has shown their confidence in their own proposition by planting and caring for the groves for one year and then selling them.

Take a trip out with us and inspect any of these young groves or any surrounding groves, or our large acreage of nursery stock, and see for yourself the condition of the trees. Now is the time to buy as you can easily pick out a proven district at this time of the year.

Should you want a grove planted to your order we will plant one according to your order, in oranges, lemons or grapefruit, for $400 an acre and give you 6 years time to pay for it. A share of water in one of the best water systems of California with each acre.

We will contract for care of grove for purchaser if desired. Call at office for information.

FONTANA DEVELOPMENT COMPANY.
328 WILCOX BUILDING.
Corner Second and Spring.
A3627. Main 4734.

FOR SALE—
Lemon, Orange or Walnut Groves.

FOR SALE—COUNTRY HOME.

An extraordinary opportunity to secure one of the best ten-acre foothill lemon groves. This property situated very high, overlooking the San Gabriel Valley. A modern 10-room house, two sleeping porches, bath and shower bath, furnace, electric lighted; all lower floors hardwood, large split stone open fireplace, pergola with fish pond in center. Five acres set solid to Eureka lemons, balance foothill with buildings on it. Large garage for two cars; man's house, chicken house and run, cow barn, stables and corrals, tool house and all implements, pump house with 5 h.p. dynamo and pump, 160-foot tunnel with inch and a quarter mountain water. Vegetable garden all set out, large oaks in front and side of house, various fruit trees, palms and roses and numerous plants. No frost ever touches this 10 acres; one of the most beautiful locations for a home in the San Gabriel Valley, facing south; ¾ mile from live town, ¼ mile from Pacific Electric track; one hour's ride from Los Angeles. For further particulars and information write, R. R. P. FOX, 230 S. Madison ave., Pasadena, or 'phone Home 4326, Pasadena, between 6 and 7 p.m., evenings.

FOR SALE—

Here are some good buys in Walnut Groves.

10 acres, in full bearing S.S. Walnuts; fine sandy loam soil; 4-room modern house, barn, windmill and tank; last year's crop over $1150; situated near good town; price $3500; terms.

12 acres, 4-year-old and 6 acres 4-year-old S.S. walnuts; fine sandy loam soil; 6-room house, well and windmill; price $8500; terms.

21 acres, within 1 mile of good town; in full-bearing S.S. walnuts; good soil; 30 shares water stock; no buildings except large barn; last year's crop $4000; grove in fine condition; price $25,000; terms.

CHAS. A. TURNER CO., 527 Security Bldg.

FOR SALE—10 ACRES WASHINGTON NAVel oranges for $6600, in Orangevale, Sacramento county.

TEN-ACRE
ORANGE GROVE

In the very heart of the finest Valencia orange district in the State. All in full bearing trees; modern six-room house, barn, ten shares water stock in the best irrigation system, team of horses, plow and implements. One of the biggest income producers on the market. Price $13,000.

JACOB STERN,
404 Pacific Electric Bldg.

SNAP IN 20-ACRE ORANGE GROVE.

Twenty acres set solid to coming 5-year-old Valencia oranges. A fine young grove, just coming into where it will bring big returns and will soon sell for a great big price. There is a very heavy crop on the trees now that goes with the place. THE BEST OF FOOTHILL SOIL. Plenty of very cheap water; in absolutely frostless belt, not even the young growth is killed. Fine groves all around. Price is only $27,500. You can make from $5400 to $6000 on this grove in a very few months. This is by far the best buy we have had this season. For this and other good buys, see

ORANGE COUNTY REALTY CO.,
Main 589, A2502. 316 Trust & Savings Bldg.

FOR SALE—BY
SAN DIMAS REAL ESTATE COMPANY,
SAN DIMAS, CAL.
ORANGE AND LEMON GROVES.
IN
SAN DIMAS, LA VERNE AND
CHARTER OAK.

We have every grove listed that is for sale in this FROSTLESS DISTRICT. Groves ranging from 2½ to 100 acres, prices from $1000 to $3000 per acre, four autos to show you what we have. We will meet the Pacific Electric, Santa Fe and Southern Pacific trains by appointment.

SAN DIMAS REAL ESTATE COMPANY.
The Home Agents,
SAN DIMAS, CAL.
Both Phones.

FOR SALE—

10-ACRE ORANGE GROVE, set solid, half navels, half Valencias, crop on trees will bring over $1000 this year; no frost ever touches this grove; 10 shares irrigating stock, ample water to irrigate; 5 shares packing-house stock; up in the foothills, south exposure; ½ mile from Pacific Electric track; one hour's ride from Los Angeles; ½ mile from one of the best towns in San Gabriel Valley. This property is extra choice and must be sold. Owner going East soon. For full particulars and information write R. R. P. FOX, 230 S. Madison ave., Pasadena. Home Phone 4326, Pasadena, between 6 to 7 p.m., evenings.

FOR SALE—

27 acres bearing groves, $2000 per acre; navels, sweets, Valencias and grapefruit. Heavy crop now on trees goes to purchaser.

Located in Rialto-Fontana district. Absolutely free from frost. This is a bargain.

R. R. ROBERTSON,
516 Wilcox Bldg.,
Corner Second and Spring sts.

FOR SALE—AT CHARTER OAK, 18 ACRES full-bearing navels; crop this season estimated at 6000 boxes; soil perfect, ample water right in the San Dimas Irrigation Company; situated at corner of Sunflower and Section Center aves., and ¼ mile north of Pacific Electric depot. Piped for irrigation and also domestic water. No buildings. Price $27,500, one-third cash, balance to suit purchaser, at 7 per cent. Crop on trees at time of purchase goes with the property. No trades. For any other information, apply to WM. BOWRING, Charter Oak.

FOR SALE—$2000 BUYS A RARE BARgain in 11 acres of oranges with forty deciduous trees. Grove is in fine state of cultivation, good buildings, plenty water, and very nice location. Splendid reasons for selling. A snap that cannot be duplicated anywhere.

HARRY N. SWEET,
Corona, Calif.

FOR SALE—OR EXCHANGE—
8¼ acres, deciduous fruit, San Fernando Road, near Burbank and electric road; fine corner; good 6-room house, barn, well, pump and engine. $3500 cash, will handle. Price $8000; easy terms to reliable party. Property adjoining selling for $12½ per acre. Let me take you out in auto. MR. EVANS, MURPHY JOHNSON CO., 324 Bdwy. 2842, 256 W. P. Story Bldg. Home 5800.

FOR SALE — CHEAP; 10 ACRES, BEST early orange land; small payment basis; unlimited water, best soil; famous Pörterville district. Rare opportunity. Full information on request. Phone A5723, or call C. A. LANE, 710 Delta Bldg.

FOR SALE—SEVEN ACRES, FINE LEVEL orange land, at Placentia, on main road; plenty water; $2500; easy terms. The last piece at this price in that locality. C. L. SIMMONS CO., 308 Trust and Savings Bldg., Sixth and Spring.

FOR SALE — WASHINGTON NAVEL grove, 12 years old; one of the best; Corona; new house and barn; free water; good crop; cost me $6000. Must sell; $3500; little cash required. Address owner, B, box 264, TIMES OFFICE.

WANTED—TO SELL, TEN-ACRE BEARING orange grove, half Valencias, half navels, $16,500. Half cash. Take some property and give plenty of time. BOX 59, San Dimas, Cal.

FOR SALE—11 ACRES; 8 ACRES NAVELS, 3 acres Eureka lemons, 15 shares San Antonio water; 15-year-old trees; price $15,500. Address M. B. C., UPLAND, Cal.

FOR SALE—10 ACRES WALNUTS IN full bearing; 1½ miles southeast of El Monte. Inquire of owner, J. M. WADSWORTH, Puente.

FOR SALE — THE BEST INCOME LEMON grove, close in. Send postal for full particulars and description. J. F. SIEMS, 1349 Constance st.

FOR SALE—ORANGE GROVES THAT PAY. Call or write. CENTRAL INVESTMENT CO., 617 Johnson Bldg.

FOR SALE—
Poultry Ranches.

FOR SALE—LACE POULTRY RANCH, chicken corrals, 5-room California house, fine location, $1500; terms. Address M, box 273, TIMES OFFICE.

FOR SALE—
Poultry Ranches.

FOR SALE—
20 PER CENT. ON YOUR INVESTMENT
A CROP THAT NEVER FAILS.

Walnuts absolutely certain, safe and sure. Positively the best located and cheapest income producing grove of 40 acres in all Southern California; lies right out here at Lankershim. Three miles northwest of Hollywood, 2 blocks from new Van Nuys car line; S. corner beauty spot for a country home. Set solid to the finest of 15-year-old soft-shell English walnuts. Grown without irrigation. An income this season of over $7000. Do you know of any other investment in or near our city of 400,000 people that will take up so little of your time and make you 20 per cent. net? Offered at $24,000; $850 per acre, which is less than similar groves are priced 40 miles from the city; $15,000 cash. The income will pay the balance; when you buy get something you can sell. Come in. I want to take you out there and show you something worth while.

P. J. HUMMEL & CO.,
Main 2561. 127 W. 3rd st. P5864.

FOR SALE—

NEARLY AN ACRE,
JUST OUTSIDE CITY LIMITS.

Finest soil ever seen. 4-room house, good well, also city water, chicken corrals, nice family orchard, ideal for a chicken ranch. Price $2800.

JACOB STERN,
404 Pacific Electric Bldg.

FOR SALE—

POULTRY RANCHES, unimproved; real sandy loam soil that delights the heart of every POULTRY raiser. Located 20 minutes southwest of the city. Inglewood, Lawndale YELLOW car line.

$425 is the price and $20 down, $10 per month the terms. See

B. L. CLOGSTON, 901 Story Bldg., Broadway 34, Home 40055.

FOR SALE—CHICKEN RANCH NEAR THE city. Acre block, close to Venice Short Line and Washington Boulevard; fine sandy loam soil and plenty of water; only $1000; terms to suit; this is the cheapest property in the vicinity. Address M, box 309, TIMES OFFICE.

FOR SALE—
Timber Lands.

FOR SALE—TIMBER LANDS, AN OWNER OF BOTH PINE AND FIR TIMBER LANDS IN OREGON, WHO IS SPENDING THE WINTER IN SOUTHERN CALIFORNIA WILL BE PLEASED TO SHOW MAPS AND DETAILS TO INTERESTED PARTIES. PRINCIPALS ONLY. ADDRESS TIMBER LANDS, P. O. BOX 1256, LOS ANGELES.

HOTELS—ROOMING HOUSES—
For Sale, Lease, Exchange, Wanted.

FOR SALE—

NEW HOTEL FOR
SPRING STREET.

We are prepared to build hotel of from 75 rooms up on Spring st., down town. WHITTON & STENCKE, Hotel Brokers, 421 Byrne Bldg. P2891, Main 4771.

FOR SALE — 90-ROOM, FINE LOCATION, steam heat, running water, sun parlor, wall beds throughout; a really swell place; 10-year lease. This is a big money-maker. Will consider some good property in L. A. or acreage close to L. A.
See A. E. CULBERTSON,
Story Bldg. 715 S. Broadway.

FOR EXCHANGE — MODERN 3-STORY 15-room apartment house, close in; income; exchange equity of $9000 as payment; choice 10-acre full bearing orange grove, frostless, good condition, with crop, in Claremont, Upland, San Dimas or Charter Oak. Give full particulars. Address M, box 80, TIMES OFFICE.

FOR SALE—THE MOST BEAUTIFULLY furnished 16-room apartment house in Westlake district, ½ block from car line and new Pepper Hotel; place is carrying $500 per month. 10-year lease and willing to sell this at a sacrifice. Price $8000, right at once; no agents. Address N, box 271, TIMES OFFICE.

FOR SALE—
Best LITTLE buy on market. 10 rooms, double flat, all on second floor. Rent $40. Lease. Clears $65 and occupy three best rooms. All new furniture. Price $550. Must be called East and must sell. See my agent. S. J. IOHN, 324 So. Hill st.

FOR EXCHANGE — APARTMENT HOUSE and storerooms, East Side, good location; equity $6000. Want unimproved alfalfa land or good improved eastern ranch that will stand investigation. Address C, box 192, TIMES OFFICE.

FOR SALE—20-ROOM APARTMENT HOUSE, all modern; rent $105; clearing $200 per month. Price $2850. Three-years' lease. Worth $3000. Must be seen to be appreciated. MR STEVENS, GARTON & TORIAN, 211 Laughlin Bldg., 313 S. Broadway.

FOR SALE — ROOMING HOUSE OF 20 rooms, close in, west side; cheap rent; at least $150 a month clear for anybody in this house. $1500 will handle, balance on easy terms. R. D. HUGHES REALTY CO., 427 Title Insurance Bldg., 6th and Spring.

WANTED — ROOMING HOUSE 20 TO 30 rooms, good lease, well furnished, close in. No agents. Address M, box 307, TIMES OFFICE.

FOR SALE—11 ROOMS, HOPE ST. CLEARS $50 monthly, lease; departure; $650 or best offer buys this bargain. F. C. SIMPSON, 2034½ S. Broadway.

FOR SALE — 20-ROOM APARTMENT house, full, clears $600 a month. 7-year lease, rents $6½ a room. $5000 cash will handle. Exchange for good property. S. J. IOHN, 324 S. Hill st.

FOR LEASE—
Apartment houses and hotels in all parts of the city for sale and exchange.
LOS ANGELES INVESTMENT COMPANY,
326 South Hill st.
Main 2243. 06127.

FOR SALE — FINEST 14-ROOM HOUSE IN city, private baths, new brick corner, "central," sacrifice, leaving city. No agents. Address M, box 275, TIMES OFFICE.

FOR SALE — NEW 10-ROOM HOUSE AND furniture, complete; ½ block south of Washington st. Price $7500. Fine apartment site. Address M, box 295, TIMES OFFICE.

FOR SALE — FINE APARTMENT HOUSE 41 rooms, first-class furniture, close in, long lease.
REYNOLDS & MANN,
438 San Fernando Bldg.

FOR SALE — A BIG SNAP, 16-ROOM apartment house; steady income. Two blocks from car barns, San Pedro st. Lot 60x150. Price $3500. See exclusive agents, DIVIDEND SECURITIES CO., 702 S. Spring, Suite 311.

FOR SALE—$250 CASH WILL HANDLE GOOD 10-room close-in rooming house; balance of $200 to suit. REISS REALTY CO., 315 South Hill street.

FOR SALE—24-ROOM APARTMENT HOUSE in Los Angeles; good location for steady tenants; gross income $1200 per month; price, including furniture, $11,000; ¼ cash. Address J. H. STRAIT, Redlands, Cal.

FOR EXCHANGE—LOS ANGELES APARTment house, price $15,000, mortgage $6000. Will trade equity for good Nebraska, Iowa or Missouri ranch that will stand inspection. H. A. SHIFFER & CO., Perris, Cal.

FOR SALE—35 ROOMS, NEW FURNITURE, modern building, full roomers, clears over $100 month, almost five years' lease; $2000; half cash, balance terms, for this bargain. See MARLOW, 709 S. Hill. A4597.

FOR EXCHANGE—TWO BRICK APARTment houses; price $250,000, for clear Imperial Valley ranches amounting to $150,000. J. SILVIS & CO., 305 Mason Bldg.

WANTED—APARTMENT HOUSE, GOOD LOcation; $2000 to $3000. Must have good lease. No agents. Address M, box 310, TIMES OFFICE.

FOR SALE—FURNITURE AND LEASE OF two of the best paying apartment houses in the city; close in; newly furnished; $2000 will handle it. Address N, box 238, TIMES OFFICE.

FOR SALE—SWELL APARTMENT HOUSE 60 rooms, always full, big income, good long lease, located in the best; price $6500, worth $10,000; might take smaller house as part. 518 LISSNER BLDG.

FOR SALE—FIRST-CLASS APARTMENT house of 120 rooms, nearly furnished, splendid location, walking distance, clears $466 per month; 5-year lease; price $10,000; easy terms. Address M, box 152, TIMES OFFICE.

FOR SALE—SMALL TRANSIENT ROOMing-house, on E. Fifth st., paying proposition; little money will handle. WALTER STURGIS, 629 Story Bldg. F2496.

FOR SALE—$2345 BUYS 2 ROOMS OF GOOD furniture, modern, sunny flat, walking distance; rent $15. OWNER, Phone 52168.

FOR SALE — 8-ROOM PRIVATE ROOMing house, well furnished, large yard. 956 S. HOPE.

FOR SALE — AT A SACRIFICE; FURnished 9-room house and bath, furniture in good condition. The owner is leaving town. Price $500 if sold this week. One block from Hamburger's. 825 S. OLIVE.

FOR SALE — 9-ROOM FLAT, CLOSE-IN; cheap; fine, clean, newly built; other business demands. 1000 BROADWAY.

HOTELS—ROOMING HOUSES—
For Sale, Lease, Exchange, Wanted.

FOR SALE—

W. H. TAFT CO.,
304 Wright and Callender Bldg.
A6707. Broadway 2351.

74-room apartment house, close in. East side. Income $900 to $900 gross during January. Rental $6.50 room. Steam. $3000 handles.

$4000 equity in modern, 50-room apartment house, walking distance. Rental less than $6. Exchange for clear lot, assume if good location for apartments.

WANT CLEAR LOT FOR EQUITY IN GOOD ROOMING OR APT. HOUSE. WILL ASSUME.

ACREAGE FOR THIS ONE.

Lease and furnishings of modern 40-room house, mostly 2-room suites. Good income. This is your opportunity to exchange acreage for good income. Owners ask $5500 for house, but will assume if acreage bears investigation. Prefer L. A. county.

$1500 cash or clear lot secures interest in lodging house. Corner. Rent $5 a month. 8 tenants, $60.

See plans at office for 60-room, modern apartment. Rental $4.50. On car line.

Also several houses under construction.

FOR SALE—OR EXCHANGE—6000 PLACES.
20 orange groves for ..... Exchange
24 roo

Classified Liners.

FOR EXCHANGE— Country Property.

FOR EXCHANGE— SNAP!

240 acres, ¼ now in grain, balance pasture, very best orange and lemon land, immune frost front. Only 14 miles east of Los Angeles, one mile to railroad, price $250 per acre, probably never again, good land so close to Los Angeles, at this low price. Want Los Angeles or beach property. Will take mortgages back on land up to $15,000, at 8 per cent.

UMSTEAD & ROBINSON,
G. T. Johnson Bldg.

FOR EXCHANGE — WANT LISTINGS. I would like to get a few listings of good city or country properties, houses, lots or ranches, both for sale and exchange direct from owners. Eastern owners please list. F. D. HINSDALE, 224 Douglas Bldg. F2805, Main 3175.

FOR EXCHANGE — NEAR EL MONTE, about 15 acres fine soil; price $6000, mortgage $3000, 8 per cent. Want a home in Wilshire or West Adams district; prefer pound thing for my equity. CHAS. H. DOUGHERTY, 319 O. T. Johnson Bldg.

FOR EXCHANGE— 10 acres finest fruit and garden land near Los Angeles. Small house and barn; price $4500. Want Los Angeles residence or business property, improved.
BARTELA, WEIK & SCHWARZ,
Delta Bldg., 624 S. Spring st.

FOR EXCHANGE—THE FINEST AND BEST equipped alfalfa ranch in California within 100 miles of Los Angeles; want income up to $12,000 or smaller and take mortgage back. This is a beauty. Address C, box 190, TIMES OFFICE.

FOR EXCHANGE—PERRIS VALLEY, 120 ACRES unexcelled alfalfa land; water abundant. Close railroad; mortgage $3000; equity $6000. Want Los Angeles business or country hardware stock. Address "OWNER," 1112 West 41st Place, L. A.

FOR EXCHANGE — OR SALE—FOR L. A. or Ocean Park property, 80 acres patented land, full water stock; Imperial Valley; also relinquishment 80 acres. Address S, box 257, TIMES BRANCH OFFICE.

FOR EXCHANGE — 5-ACRE ORANGE grove, Riverside, full bearing and in splendid condition, for 2 or 3 houses in Los Angeles. OWNER, 722 Rampart st. Phone 2583.

FOR EXCHANGE — PRICE $6000, POMONA, 8½ acres, 6-room modern bungalow, improved with oranges and other fruit trees. Want city. NEW ENGLAND REALTY CO., 703 S. Spring. Room 232.

FOR EXCHANGE—OR SALE—6½ ACRE Alfalfa farm, Riverside county; 5-room house; fine improvements, all stocked; $25,000, mortgage $6000; for clear income. H. H. CULVER, 223 Story Bldg.

FOR EXCHANGE — PRICE $5000, POMONA, 4¼ acres, 6-room modern bungalow, improved with oranges and other fruit trees. Want city. NEW ENGLAND REALTY CO., 703 S. Spring. Room 232.

FOR EXCHANGE—$25,000 RESIDENCE AND $10,000 cash, elegant home place, consisting of 40 acres, all in cultivation, special style and a work of art, only known to the most modern style of construction. Place cost the present owner over $50,000. Is located in the beautiful city of Monrovia. Are in the very anxious to move to California he is willing to put it in at $35,000, and put in $10,000 cash for any good city or country property in California, the balance to suit. Phone Pasadena 2274. J. M. FERGUSON REALTY CO., 227 Story Bldg.

FOR EXCHANGE — LAKE ORCHARD tracts, $3,500, $7,000, also Improved Medford City property and 5 and 10 acre truck and orchard tracts near Medford to exchange for Southern California property. BENSON INVESTMENT CO., Medford, Or.

FOR EXCHANGE — GOING BACK EAST? If you have home property, or orange ranch to sell or exchange for New York City income, paying 12 per cent. net, please communicate; have photograph. We want to locate here. Address H, box 83, TIMES OFFICE.

FOR EXCHANGE— I make a specialty of exchanging real estate, particularly California for eastern.
Member L. A. C. W. CONWAY.
Realty Board. 804-5 Security Bldg.

FOR EXCHANGE — HAVE $6000 EQUITY in Berkeley property to exchange for dwelling in west or southwest L. A. Address M, box 321, TIMES OFFICE.

FOR EXCHANGE— Real Estate, Miscellaneous.

FOR EXCHANGE—BY OWNER, ONE OR ALL.

$50,000—Mort. $17,000—Equity $33,000.

103x200 feet, corner, south and east exposure, close in, west of Spring st. Improvements nominal.

$12,000—CLEAR.

Undivided interest, deeded outright, in a 6-lot, 3-room, 2-story flat, between 2d and 4th sts. Fine property to hold for speculation. Pays small income.

$200 CLEAR.

4 good lots in a body at Alhambra. Street work just being completed.

$500—Mort. $300—Equity $800.

40 acres of Porterville, good for oranges, alfalfa or any farming; 2 shares of water. Close to R. R. and packing-house, and the best groves in the locality.

All the above $6,500; mort. $19,000, equity $4,500. Want a good orange or walnut grove, for all or part.
OWNER, 220 Am. Bank Bldg.

FOR EXCHANGE—OR SALE—
MUST BE SOLD.
Income property paying 17½ per cent.

A four 3-room, 2-story apartment, and a double 10-room house on a fine corner lot; will consider trade to $2000.

Income $900 a year; price only $7500.
J. L. WOOLF,
With Thomas-Seastrom Co. Main 1220, A3612.
Bd. American Bank Bldg., 2nd & Spring.

FOR EXCHANGE—
OCEAN PARK PROPERTIES.
7-story flat building, 200 feet from ocean, near Dragon Gorge; $7500, mtge. $5000. Finest home at the beach, 7 rooms, beautifully furnished, has double garage; located midway between Ocean Park and Venice; never been rented. Price $12,000, mtge. $6000. Want Los Angeles improved for equity of $10,000; must be good.
THE J. A. RANGS CO.,
Pier Ave., Ocean Park.

FOR EXCHANGE— My equity in 13-room house, Bonnie Brae, near 18th, income $720, for bungalow, south west, to $3000. Will pay cash to $2000; or might take clear lots.
V. H. PECK,
707 Grant Bldg.
Main 8068.
A1120.

FOR EXCHANGE— Extensive California and eastern connections made for quick action. We can match nearly any trade. Members National R. E. Exchanges and L. A. R. B. It will pay you to see
L. J. HAISLEY,
with
WM. E. G. SAUNDERS-A. SCOTT ORMSBY,
428-429-431
Consolidated Realty Bldg.

FOR EXCHANGE—WANT CLOSE IN FLATS up to $16,000; in cash, ½ trade. Have lots 85, 90, 91 West Adams Park Place; also West Adams Terrace, to exchange for close-in $6000 house; have a 14-room residence for exchange, $12,000; new, extra modern. Sure snaps.
SCHRADER, 231 Grant Bldg.

FOR EXCHANGE — LIST EXCHANGES with us; we have four live exchange men. Come in and trade on the spot; we make them.
H. L. MILLER & CO.,
324 West Sixth.

FOR EXCHANGE—WANTED, ALFALFA ranch within 50 miles of L. A. Will pay for same with clear Tucson property and $4000 equity in Westlake home. Address M, box 363, TIMES OFFICE.

FOR EXCHANGE—GOOD LOCAL 6 PER cent. income securities for two or three building lots, convenient to cars. Address 413 GROSSE BLDG.

FOR EXCHANGE — 5-ROOM BUNGALOW equity for rooming or apartment house; quick deal. No agents. COGLAHAN, 220 Security Bldg.

FOR EXCHANGE — MY BUSINESS, well established, paying 50 per cent. on investment of $500, for clear property. No triflers. 228 STORY BLDG.

FOR EXCHANGE—NORTH, SOUTH, EAST or west; we can exchange your property for you. Come in and talk with us about it.
CLARKE & GILLIES,
322 W. F. Story Bldg.

FOR EXCHANGE — FIVE CLEAR LOTS, price $7800; want Chicago or St. Louis to $14,000. Owner, 1824 S. BURLINGTON AVE. Phone mornings, 21776.

FOR EXCHANGE—I MATCH ANY TRADE, large or small, in farm or city property in any State. A. KING, room 1, Lyon Block, Riverside, Cal.

FOR EXCHANGE—I WANT YOUR PROPerty for exchange or sale; can match anything. A. A. CRAIG, 312 H. W. Hellman.

FOR EXCHANGE— Real Estate, Miscellaneous.

FOR EXCHANGE—
Will put in $3000 to $6000 cash and first-class property, well located, near good schools, good neighborhood in Riverside, Cal., for good subdivision acreage, up to $24,000, or $12,000, in good suburban town, within 30 miles of Los Angeles, Long Beach preferred; only well located, and close in property considered, at cash value. Give full description. BOX 725, Park Trust, Riverside, Cal.

FOR EXCHANGE—BEN WHITE WILL EXchange your property. 324 BRYSON BLDG., Second and Spring. Member L.A.R.B.

BUSINESS INVESTMENTS—

WE WANT A YOUNG MAN WITH ABILITY who desires to connect himself with a good, well-established firm and who can work both inside and out, and who will take a financial interest therein to the extent of $2500. To such a man we offer no hot-air proposition, but the management of one of our departments on a sane basis. The business is clean and legitimate and will bear investigation. CARUTHERS BUILDING CO., rooms 410-411, 426 S. Spring.

WANTED — BY EXPERIENCED BUSINESS man, will invest $2500 with services, in the city or suburban town, in good concern. State nature of business; no real estate, promoters, patent medicines or pictures shown, need answer. Address M, box 124, TIMES OFFICE.

WANTED — PEOPLE TO INVEST IN THE biggest money-making proposition of the present time; $150 up required. SPRAGUE 202 Delta Bldg., 626 S. Spring st., Los Angeles.

NEW FINANCIAL INSTITUTION, RE-cently organized by prominent bankers and capitalists, will let in a few more stockholders at the present figure; in answering give phone number. Address H, box 151, TIMES OFFICE.

WANTED—PARTY TO JOIN ME IN SUBDIviding 44 acres in city limits, adjoining tract nearly sold, or will sell parcels on liberal terms. JOHN WHITE, 250 S. Broadway.

BUSINESS CHANCES— Of Many Kinds, Unclassified.

BARGAIN — $225 CASH, IF SOLD TODAY; dreamery store, established year; good cash trade; man or woman can operate; price includes fixtures, $150 register, ice refrigerator, counter, awning, gas fixtures, etc.; complete; good condition; no sightseers wanted; bring cash and be ready to close deal. 130½ W. FIRST ST.

RESTAURANT, CONFECTIONERY AND cigars, good town 30 miles from L. A. This is a hummer. Two living rooms; $150; includes fixtures and furniture in the living-rooms; $600 cash will handle; to it quick.
A. E. CULBERTSON,
715 STORY BLDG.

FOR SALE—OLD ESTABLISHED DENTAL office, established seven years, in the present location; cash business, no book accounts. Income $4000 and better per year; no assistants; best location, Fourth and Broadway, outside rooms; leaving city, will sacrifice for immediate sale at $2500. Address M, box 42, TIMES OFFICE.

FOR SALE—GROCERY STORE, LOCATED IN well settled district and doing a business of $35 a day. Will sell fixtures cheap, invoice stock and allow the wholesaler's cash discount. Call at once. HUGHES REALTY CO., 427 Title Insurance Bldg., Fifth and Spring.

FOR SALE—CIGAR STORE IN BUSINESS center of city, doing $30 a day business, reasonable rent, good fixtures, 2-year lease will pay for. Must sell in a few months. R. L. HUGHES REALTY CO., 427 Title Insurance Bldg., Fifth and Spring.

TO LET — BUILDING 60x135 IN SAN FERnando, 4 rooms; 2-ton ice plant; boiler 60-h.p. boiler, 30-h.p. engine, oil tank capacity 2000 gal.; will lease for long term; fine opening for mfg. of any kind. Apply THE GOLDEN STATE LAUNDRY CO., San Fernando.

$2,500, OLD ESTABLISHED DRUG STORE for sale, in Sacramento, on account of retiring. A money-maker. Address W. L. BERLER, Second and K sts., Sacramento, Cal.

FOR SALE—
A bakery and grocery store in a good live growing city; good reasons for selling.
P. PALMER,
A3932. Main 3282. 613 Fay Bldg.

FOR SALE—GOOD ESTABLISHED TAILOR and CLEANING BUSINESS, LITTLE CASH and very low expenses. A good cash chance for a good man. Apply in person to PARKER & STERNBERG, No. 239 Broad blvd., Glendale, Cal.

FOR SALE—BAKERY STOCK AND FIXtures, location; rental trade. 156 EAST 32ND. South 742.

FINE OPENING—

For party with $15,000 capital to start department store; new town of Van Nuys; 3 years' lease. Reasonable rent. Inquire 319 S. HILL ST.

FOR SALE—BY MERCHANTS' EXCHANGE. We have for sale by members of the Exchange, many groceries, markets and other businesses. No misrepresentation allowed. DUNLAP, 250 S. Los Angeles st.

FOR RENT—BY THE YEAR, OR FOR 99 or 100 years, a block of land bounded by First, Second, Coronado and Carondolet street all graded streets. Apply to C. WHITE MORTIMER, 702 International Bank Bldg.

GOOD MAN WANTED, WITH EXECUTIVE ability, for manufacturing company in this city, as purchasing agent and inside manager. Well established and good future; capital required, $5000. Apply 1108 BRYSON BLDG.

FOR SALE—ARE YOU LOOKING FOR business $1500 buys a cleaning and dyeing establishment, with our auto delivery. If you mean business, address M, box 31, TIMES OFFICE.

LOOK! $200 FOR A CIGAR STAND ON Spring, below Fourth street, netting about $150. Low rent, long lease. Best buy in town. DIVIDEND SECURITIES CO., 703 S. Spring, suite 101-2.

FOR SALE—GOOD PAYING DAIRY LUNCH, $2450; long lease; reasonable rent; center of city. DIVIDEND SECURITIES CO., 703 S. Spring st., room 101.

FOR SALE—DRUG STORE AND BRANCH Wells Fargo express office, books and news. Will sell invoice or lump sum. For information phone WEST 925.

$1200 BUYS ½ INTEREST ESTABLISHED business; showing $200 profits monthly. Will guarantee this. Private interview. 513 LISSNER BLDG.

FOR SALE OPTICAL BUSINESS AND lens grinding shop. Cheap. Apply at 324 WILCOX BLDG.

FOR SALE—HALF INTEREST IN OLD-established restaurant, with liquor license; good location. Address M, box 375, TIMES OFFICE.

FOR SALE — SALOON, BEST CORNER IN Oakland, doing largest business; long lease; will stand closest investigation. A. S. KAUL, 251 Washington st., Oakland, Cal.

GOOD OPENING—

For gents' furnishing and boot and shoe store in the new town of Van Nuys; 3 years' lease; reasonable rent. Inquire 319 S. HILL ST.

FOR SALE — A GOOD COUNTRY TIMES route, will pay $125 or more per month. Address J. B. SNYDER, care Times, Los Angeles.

FOR SALE — POOLROOM, 5-YEAR LEASE; location is one of the best in city; 20 tables and bar; shop in connection; well established; good reason for selling. Address OWNER, CC, box 167, TIMES OFFICE.

IF YOU ARE ANXIOUS TO SELL YOUR business and want quick results,
See CLOYD, with
512 S. Hill. O'Brien-Meyer Inv. Co. A4297.

3-CHAIR BARBER SHOP WITH LAUNDRY for sale, cheap if sold at once. Call 340 W. PICO.

OLD ESTABLISHED EMPLOYMENT AGENCY FOR SALE. ROOM 2, 331½ SOUTH SPRING STREET. MR. WEST.

FOR SALE — A GOOD COUNTRY ROUTE on The Times. Address J. B. SNYDER, care Times Office.

FOR SALE — DELICATESSEN, BAKERY and lunch room, will sacrifice if taken at once. 412 W. EIGHTH ST.

FOR SALE—MOVING PICTURE SHOW, BEST location in city; cheap if sold at once. Address N, box 824, TIMES OFFICE.

FOR SALE—FIRST-CLASS DELICATESSEN, 223 E. First st. Inquire 16 LOCUST ST., Long Beach.

BUSINESS CHANCES— Of Many Kinds, Unclassified.

MEAT MARKET IN NEAR-BY TOWN, NO rent to pay; lease; doing $20 up daily, all cash counter trade; $325, bargain.

BAKERY; rent $25; doing $12 to $15 daily; working locality; sacrifice; $375; good buy for couple.

$400 LUNCH COUNTER and restaurant, suburbs, 2 living rooms, seats 20, nicely fitted. Losing $20 to $25 daily.

$400 GROCERY, neatest little place, 3 living rooms, rent $15, lease; a dandy.

$500 LAUNDRY ROUTE (west,) wet wash, clears $18 up weekly, under trial; good horse and wagon.

AUTO and tractorcycle repair shop with accessories, rent $20; 5 machines. Equipped for all kinds repair work, $1500.

GROCERY and market, corner, doing $50 up daily cash counter trade; no delivery; rent only $27.50; finely fitted.

SEE SIMPSON, 318 Guarantee Clear Titles Bldg., 8. Broadway. 2nd. 1206.

FOR SALE—$150, CANDY BUSINESS, GUARanteed to be a money maker. RUTZ, Apollinas Theater.

BUSINESS MEN,
ATTENTION!
I have discovered in the Nevada desert and own the only inexhaustible deposit of natural mineral metal polish and cleaner known, ground to powder, mixed and used as desired with water, gasoline, kerosene or alcohol. Cleans and polishes as nothing else does, and leaves almost instantaneously. Beats all compounds by taste. Will dispose of one-half interest in the deposit and erect grinding mill for $6000, and within thirty days have finished output moving at 40 cents per pound. The deposit as a whole not for sale at any price. No agents or triflers need apply. I leave for Nevada on the 6th, inst. See M. E., at 457 E. SIXTH ST.

WANTED — A PARTNER IN A FIRST-class shoe business, situated in the best location in Los Angeles. Stock amounting to between $12,000 and $15,000, and doing an annual business of about $30,000. Employing 4 salesmen and clearing between $3000 and $4,000 each year. It would not be necessary for either man or woman to know the business but to oversee and manage it. Or would trade entire business for clear city income property. Address CC, box 151, TIMES OFFICE.

I WANT AN ACTIVE YOUNG MAN TO JOIN me as partner in a thoroughly established business, offering opportunities for foreign travel and showing excellent profits. Appital must invest $3000 cash, be prepared to travel abroad as the business requires and produce references as to character of responsibility. This is an excellent opportunity for a young man to permanently establish himself in a high class and profitable enterprise. Address M, box 342, TIMES OFFICE.

FOR SALE—ON ACCOUNT OF SICKNESS will sacrifice my business for cash; have the best modern, clean and up-to-date light lunch and ice cream parlor in city; also well equipped bakery in connection. Can show what business has brought last year and will be glad to back up representation by letting any bona fide buyer try out the business before buying. Phone 12480, South 6462. Ask for MYRAN.

FOR SALE — FIRST - CLASS CONFECTIONery with fine fountain and fixtures, doing good business; opposite large moving picture house; in best location in vicinity; everything up-to-date. Also handles stationery, tobacco and periodicals. For a bargain see this before buying. Owners going North, buy from the owner and save commission. Take W. Jefferson car to Arlington. YOUNG'S CONFECTIONERY, 2120 W. Jefferson.

FOR SALE—
Grocery and market on Pico street; $1800, at invoice.
Grocery and market, Euclid avenue, $2600; some trade.
Grocery, Central avenue, $35 per day, $2500.
Grocery, West Seventh, $70 per day, $2500.
SCHOLLER & SCOTT, 207 Copp Bldg.
F2181. Main 1256.

GROCERY AND REAL ESTATE — Modern 5-room house, 3 bedrooms and bath, store 16x26, present owner six years, good paying business; price, complete, $2500; own your property and business.
CASH GROCERY.
Close in, near large factory, rent $14; trade well established; price for quick sale, $800.
E. T. GEORGE, 215 Bradbury Bldg.

IF YOU DESIRE TO GET INTO BUSINESS, one of the very best in the United States, best opportunity now to get ground floor proposition. Requires moderate capital and if you can give it, your profits will be absolutely the largest and best; profits for generations. Address M, box 257, TIMES OFFICE.

$850 BUYS CONFECTIONERY, CIGARS, fruits, etc.; fine location, cheap rent; come investigate this.
$450 Tea and Coffee Store.
Worth $700; awful sacrifice; owner sick. Hurry.
CITY REALTY COMPANY, moved to
723 S. Spring st. Room 225.

NEW AND ENLARGED EDITION OF THE Times Famous Cook Book now on sale. Price 10c; postage 5c extra.

FOR SALE — THE BEST-COMBINATION retail grocery and wholesale produce house in Southern California, in a city of 15,000 inhabitants; backed by the richest farming district in the State. Shows 20 per cent. net dividend last year. Don't answer unless you have $10,000 cash. You are busy. Address C, box 197, TIMES OFFICE.

I HAVE A BUSINESS THAT DEMANDS A partner at once. It is really good, and all I want is an intelligent, straightforward young man to help me. Investigate it from top to bottom. Established 5 years. Will sell half interest at invoice. See my agent. MILLER, 324 Lissner Bldg.

FOR SALE—THE STOCK OF GROCERIES, also fixtures, two horses, two wagons. Sell stock in quantities to suit, at discount; sale begins today. ENTERPRISE GROCERY, N. Broadway car to Prichard street, watch north 100 feet, turn east and east one block, 501 SIERRA ST.

BAKERY; RENT $20; LONG LEASE; $475. STATIONERY, POSTAL CARD STORE. $275—Best location in city; lease. Entire good stock and fixtures.
J. E. TETLOW, 105 S. Broadway.

$5000 WILL GIVE YOU PART CONTROLling interest in large manufacturing plant, Los Angeles, now operating; fine position; will prove that $15,000 a year is easily earned. Personal interview only. Give phone. Address W, box 239, TIMES BRANCH OFFICE.

TO DEALERS—WANTING TO DISCONTINUE men's and children's clothing, I will sell my entire stock; no agents. Address W, box 278, TIMES BRANCH OFFICE.

FOR SALE—ESTABLISHED CONFECTIONery and ice cream store, fine location and is paying well. Good stock and fixtures. If you have some money and want a bargain, call and see me at No. 2213 S. UNION AVE., corner 24th st.

WANTED—MAN TO MANAGE BRANCH OFfice in San Diego for local concern, who can invest $500 for half interest. Chance to make big money. Address M, box 342, TIMES OFFICE.

EXCEPTIONAL OPPORTUNITY FOR 3 GOOD men as directors in A-1 manufacturing business in Los Angeles; it costs nothing to investigate this. Address or call A. M. SELFRIDGE, 119 N. Bunker Hill.

AN HONEST PERSON FOR PARTNER IN patenting and promoting new device in mining machinery. Address V, box 229, TIMES BRANCH OFFICE.

A NICE STOCK OF GROCERIES AND FIXtures; will invoice about $1000; this is a snap for some one and won't last long; doing an average cash business of $70 per day; no agents. Address S, box 229, TIMES BRANCH OFFICE.

WANTED—AUTOMOBILE PARTNER; MODern garage; auto agency; livery in connection. JOHN F. ANDERSON, 37 E. Walnut st., Pasadena. 'Phone 166.

FULLY EQUIPPED PRESSING AND CLEANing store, 459 West Washington, corner Georgia; only $30 rent. BEN FIELD, at store forenoons. Phone 24044.

FOR SALE—THE NEATEST LITTLE GROCery in the city, also soda and cream. Rent, including rooms, only $15 per month; also some furniture, all for $650. Located at 1361 W. WASHINGTON ST. Call and you will buy it.

FOR SALE—OR WILL EXCHANGE FOR first-class city real estate. The best paying small printing business in Los Angeles. Fine office building location and has high class clientage. Address N, box 225, TIMES OFFICE.

FOR SALE—ONE-HALF INTEREST IN A paying cafe in Oxnard, Cal., doing $40 per day business. Partner wants to go East. Address M, box 224, TIMES OFFICE.

GOOD GROCERY FOR SALE, IN THE SUBurbs. Owner want a buyer; no gasers and no investigating. Want to deal with buyer myself. Answer quick. Address M, box 272, TIMES OFFICE.

FOR SALE—AT A BARGAIN, RESTAURANT centrally located, doing from $30 to $40 daily. Price $450. Will show books to good cash buyer. Address Owner, M, box 368, TIMES OFFICE.

FOR SALE—BAKERY, $1150; GOOD LOCAtion; cheap rent; doing $25 to $30 a day, all cash counter trade. 102 S. SPRING, Suite 101-2.

FOR SALE—CIGAR STAND, $600. BROADway location; fine fixtures; doing $25 to $30 a day. 102 S. SPRING, Suite 101-2.

FOR SALE—GROCERY, $1250, HORSE, WAGon and fixtures. Will invoice if buyer wishes. A good chance if bought at once. 102 SOUTH SPRING, Suite 101-2.

FOR SALE—RESTAURANT, SUITABLE FOR man and wife, good trade, living room, cash or terms. Call today for a bargain. No. 7 GARFIELD AVE., Alhambra.

GENTLEMAN OR LADY SEEKING AN INvestment of merit with exceptional money-making possibilities, call at 216 STIMSON BLDG., 6 to 8, Dusk A.

FOR SALE — ONE CLEANEST STOCK OF groceries in the city. 2307 EAST FIRST. Boyle 2335.

BUSINESS CHANCES— Of Many Kinds, Unclassified.

FOR SALE—$15,000, VERY PLEASANT AND lucrative business, paying even with limited working I am able to realize $5000 to $6000 a year; records and accounts for years past for inspection; control 7 States, am well known and have valuable clientele in all; will give any desired demonstration to right man who can show me he has the cash and means business. Address M, box 146, TIMES OFFICE.

FOR SALE—RESTAURANT, LOCATED IN one of the liveliest little towns on car line, near beach, everything first-class, doing a good-paying business, but the owner is sick and too old to run it; this is a rare chance for a man and wife, or two ladies. Part cash and monthly payments. Price $250. MR. HODGES, 215 Byrne Bldg. F2805.

FOR SALE—$1300, GROCERY, $450 FIXtures, average cash daily sales $45, 20 per cent. profit; a clean, clear, live, profitable business; owner making money, so can you. $500 discount to buyer if sold by February 1. WADDINGTON GROCERY, corner Ave. 64 and Pasadena ave.

FOR SALE—THEATERS. IF YOU WANT to buy a theater and want a good live proposition see me. I am the best-posted man on GOOD THEATERS in California. J. HARRY CLEMENT, Theater Broker, 344-346 L. W. Hellman Bldg.

FOR SALE—DON'T MISS THIS OPPORtunity to secure at right price and terms, an established and profitable restaurant and lunch room. Inquire OWNER, 714 East FIFTH ST.

CIGAR STORE FOR SALE, $300. 224 FRANKLIN ST.

$350—CIGAR STORE. 224 FRANKLIN ST.

BUSINESS CHANCES— Wanted and Miscellaneous.

FOR SALE—OR EXCHANGE—OWNER ILL, ordered into country, has beautiful and paying apartment house block on Westlake Park. Will sell on terms or exchange for home with small orange grove. 54055.

WANTED—IF YOU HAVE A ROOMING house, apartment house, cigar store or grocery store for sale or exchange, let me bring you around a buyer. Call F2113 and I will call on you.

WANTED—ACTIVE INTEREST IN SUBstantial staple manufacturing business; can invest $15,000 bond and mortgage company. 326 TITLE INSURANCE BLDG.

WANTED—CIGAR STORE FOR CASH; GIVE particulars. Owners only. Address V, box 29, TIMES BRANCH OFFICE.

SWAPS— All Sorts.

FOR EXCHANGE — LADIES' PERSIAN lamb coat and muff, cost $700, for light rapid delivery auto truck, diamonds, lumber or what? 431 WEST PICO. Phone F6291.

FOR EXCHANGE — SOME CLEAR LOTS and vacant money for gasoline engine and pump, wagon and team, piano or household furniture. 207 S. HILL, Room 48.

FOR EXCHANGE — AUTOS, PARTS, TIRES bought, sold. METZ, 261 S. Main. F7262.

FOR EXCHANGE — EQUITY IN 5-ROOM cottage, southwest, and Santa Monica lot for garage, lots or what have you. Address K, Box 331, TIMES OFFICE.

FOR EXCHANGE—WILL SWAP MY ORange grove for a mill, or stock feed and fuel. Address C, box 196, TIMES OFFICE.

FOR EXCHANGE—OR SALE — SIX-HOLE range, heat make, high boiler for oven. Address M, box 38, TIMES OFFICE.

FOR EXCHANGE — EQUITY OF $450 ($750 let in Glendale) for auto. SOUTH 708.

MONEY TO LOAN— Real Estate and Improvements.

MONEY TO LOAN — ON IMPROVED CITY real estate, at low rates. EQUITABLE MORTGAGE COMPANY, Security Trust and Savings Bank, First and Spring sts.

QUICK SHORT LOANS ON REAL ESTATE. $50 to $1000, first or second mortgages; money same day; no brokerage fees; low rates. H. M. CORNETTE, 501 Security Bldg., 618 South Spring st. F7361. Main 6961.

$200 TO $250,000 TO LOAN ON REAL ESTATE and other good securities at current rates. McCONNELL & IRVINE,
311-12 Douglas Bldg. Established 1886.

TO LET — I WANT TO PLACE SEVERAL thousand dollars in sums of $500 and up as soon as possible; also one for building; any sum. Quick action. GEO. W. CHANDLER, 634 I. W. Hellman Bldg. F7363.

MONEY TO LOAN. I HAVE MONEY TO loan on first mortgages at city realty.
MARSHALL & STIMSON,
F2327, Main 4441. Rooms 501-502, 605 S. Hill.

TO LOAN—
CITY OR COUNTRY REAL ESTATE.
$50,000 to loan in amounts of $300 and up; lowest rates; quick action.
F5187, Main 1511. R. W. MOYER, 204 Frost Bldg., Second and Broadway.

MONEY TO LOAN—WE WANT TO MAKE some loans on improved country property in Los Angeles, Orange or Riverside counties. We have the money, waiting for these and good city loans.
HOVIS & EVANS, 226-7 Bradbury Bldg.
F5128. Main 8462.

TO LOAN—WE HAVE MONEY TO LOAN on any amounts on high-class real estate security. Address H, box 19, TIMES OFFICE.

PRIVATE MONEY, 6 AND 7 PER CENT., NO DELAY, ON CITY OR COUNTRY PROPERTY; STRAIGHT BUILDING LOANS. LOCKHART & SON, 721 H. W. HELLMAN BLDG. MAIN 4338, A6776.

MONEY TO LOAN—ANY SUM FROM $500 to $10,000 on real estate mortgage; prompt and full appraisals. L. N. CLEVELAND CO., A5429. Main 5982. 236 Title Insurance Bldg.

TO LOAN — $20,000 ON GOOD COUNTRY property. Address N, box 228, TIMES OFFICE.

MONEY TO LOAN—WILL MAKE BUILDING loans.
G. A. MORTHLAND,
322 Union Oil Bldg. Main 2859. F3699.

Phone Main 4328, A4420.
TO LOAN — I HAVE THE FOLLOWING amounts to loan at 7 per cent., $20,000, $9000, $2500 and $1500. R. S. STEARNS, 209 Union Trust Bldg. A5494.

MONEY TO LOAN—
$7000, $15,000 and $20,000, at 7 per cent., and $12,500 at 6½, all on improved city property only. It. McCULLOCK, 607 Pay Bldg. A4172.

IF YOU HAVE FIRST MORTGAGES TO sell at a discount. Apply 623 HIGGINS BLDG. Home A5291, Main 2748.

TO LOAN—$10,000 AND $30,000 AT 7 PER cent., on city property; prefer apartment houses. A1902. T. J. POWERS, 201 Laughlin Bldg.

PRIVATE MONEY TO LOAN—
$1000, $1500, $1800, $2200, $2500, $4000.
Will make building loans; no red tape.
CALDERWOOD CO., 609 California Bldg.

MONEY TO LOAN—ANY AMOUNT, Any Applications.
GEO. A. MURPHY, 407 Security Bldg.

MONEY TO LOAN—$3700, IMPROVED CITY. No junk; money waiting.
GEO. A. MURPHY, 407 Security Bldg.

TO LOAN—$2500, PRIVATE MONEY, AT 7 per cent., on close-in property, in the southwest. Address N, box 253, TIMES OFFICE.

TO LOAN — $4500, ON IMPROVED CITY, good ranches or orange groves. Address M, box 340, TIMES OFFICE. No agents.

TO LOAN—$700, ON ANY GOOD CITY OR farm property. Address N, box 214, TIMES OFFICE.

TO LOAN—$7000 ON LOS ANGELES PROPerty at 7 or 8 per cent., or any part. Address N, box 221, TIMES OFFICE.

TO LOAN—$2500, ON LOS ANGELES IMproved real estate, up to 60 per cent., actual value. MR. WELCH, with T. L. O'BRIEN & CO., South 2276; 25328.

IF YOU WISH TO SELL YOUR MORTGAGES or trust deeds at a discount, apply 228 BRADBURY BLDG.

LOANS AT 7 PER CENT., OWN MONEY. Immediate. 532 CHAMBER COMMERCE BLDG., from 2 to 3.

TO LOAN—I HAVE MONEY TO LOAN FOR building purposes. No delay. Call at once. CALDWELL & CO., 420 Delta Bldg., 626 S. Spring.

PRIVATE MONEY, NO RED TAPE ANY amount, on good security. M. M. DAVIDSON & SON 216-18 Trust Bldg., 6th & Spring.

TO LOAN—MONEY, WILL LOAN ON FIRST mortgage only at 7 per cent. Address L, box 216, TIMES OFFICE.

TO LOAN—ALL THE MONEY YOU WANT, first mortgages, 7 per cent., $1500 up to $40,000, and then some. Address K, box 253, TIMES OFFICE.

TO LOAN—$300 AND UP TO LOAN ON city real estate, at 7 per cent. See MR. SPURR, SPURR REID LAND CO., F3305, 633 S. Hill st.

MONEY TO LOAN—BUILDER HAS READY money to loan to parties wanting to build bungalows. Money ready. WINCHELL, 505 East 22rd. South 110.

FARNSWORTH BROS. MAKE LOANS ON real estate; building loans a specialty. 212 LISSNER BLDG.

MONEY LOANED; CONTRACTS AND mortgages bought. A. M'CALL, 214 Bullard Bldg.

MONEY TO LOAN— Real Estate and Improvements.

MONEY TO LOAN—

$1500	
$3000	ALL ON CITY IMPROVED.
$5000	
$6000	
$7000	

THESE LOANS MUST BE PLACED THIS WEEK. IF YOU NEED MONEY SEE US IMMEDIATELY.

R. J. WIDNEY,
REALTY BROKER,
A. A. PETERS, LOAN DEPT.,
605 SOUTH SPRING ST. MAIN 8722.
B4463.

$1,000,000 TO LOAN ON REAL ESTATE—
6 to 7 per cent., net, interest.
No appraisement fees.
No delays; no red tape. Any sum desired. Large and small city loans a specialty. Southwest residence loans sought. Improved ranch loan solicited. Cash for mortgages and deeds of trust. WE MAKE STRAIGHT BUILDING LOANS. 6 to 6 per cent.—on A1 business property. 7 per cent. on A1 residence property. 8 per cent. on second grade residence property. We furnish bungalow plans.
MATTHEWS & MATTHEWS,
The Leading Mortgage Brokers,
329 Douglas Bldg., corner Third and Spring.

TO LOAN—MONEY, ON REAL ESTATE. Large or small amounts. Long or short time. First or second mortgage. We handle our own funds. Money at once, no waiting. See us and save time and money. Mortgages, trust deeds and contracts bought. NORRIS & COMPANY, 262-264 American Bank Bldg., corner Second and Spring sts.

WE HAVE FOR SALE $2100 IN NOTES bearing 7 per cent. interest from Dec. 27th, 1911, due $240 and interest on Feb. 1st, 1912, and $180 and interest on the first day of each succeeding month until paid in full. Said notes are secured by lease on new 45-h.p., two-ton truck, worth $2500; in other words, holder of notes is record owner of truck until notes are paid in full. Most rich absolutely good. Ample insurance. Price of notes to buyer, $1900. W. J. RANKIN & CO., 324 H. W. Hellman Bldg., 4th and Spring streets. Phones, A4915, Main 8096.

PRIVATE MONEY TO LOAN—
On city real estate.
We buy MORTGAGES,
TRUST DEEDS,
CONTRACTS.
No red tape, money always ready. Come in and see us on the ground floor.
FRIENDLY & FYBURN,
111 Merchants' Trust Bldg.
F5837. 207 S. Broadway.

MONEY TO LOAN—
CITY OR COUNTRY PROPERTY.
IN ANY AMOUNTS.
INTEREST 6 AND 7 PER CENT.
A. A. PETERS, LOAN DEPT.,
R. J. WIDNEY,
605 S. SPRING ST.
HOME 8463. MAIN 8722.

TO LOAN—
$250,000 on City Realty.
$75,000 Suburban.
$50,000 Country.
$5000 Trust Deeds.
Our specialty is straight loans on city and country improved property from $500 to $50,000. Properties appraised. References—Our customers.
S. R. HARNEST & CO.,
Mortgage and Insurance Brokers,
421 H. W. Hellman Bldg. Main 6855; A4737.

TO LOAN—MONEY.
We have money to loan in sums of from $500 to $50,000 at current rates on first mortgage, at a fair valuation of your property. We make no charges for appraisement or drawing of papers.
CHAS. L. HUBBARD COMPANY,
734 Security Bldg., Fifth and Spring.
Established 1896.

TO LOAN—
BUILDING LOANS.
BUILDING LOANS.
6 Per Cent.—BUILDING LOANS.—7 Per Cent.
BUILDING LOANS.
BUILDING LOANS.
Money at 6 and 7 per cent. Straight three-year building loans a specialty.
CHANDLER, GORE & CO.,
403-4-5 Bradbury Bldg.
Home F7121. Main 2715.

MONEY TO LOAN—
WRIGHT & CALLENDER CO.
$1,000,000 at 5 per cent., on close-in business property.

$1000.	$2000.	$3000.
$4000.	$5000.	$10,000.

Six to seven per cent., on residence or ranch property. Quick action. All paper drawn free of charge.

Classified Liners.

MONEY WANTED—
Real Estate and Collaterals.

WANTED—$12,500.
To be secured by first mortgage, covering 60 acres of fruit and alfalfa lands within two miles of railway, in Southern California, and conservatively valued at $36,000. Liberal interest.
As a bonus or commission for the above loan I will convey clear of incumbrance twenty acres of productive land, worth $1500. For personal interview address P.O. BOX 1468.

WANTED—MONEY—
$200—7 per cent., 5 years, on improved ranch near foothills, in San Fernando Valley, 12 miles from Los Angeles. Abundance of cheap water and 60,000-gallon reservoir.
R. W. MOYER 534 Frost Bldg.
Phone, Main 1511. Second and Broadway.

WANTED—$600 FOR 3 YEARS AT 7 PER cent., on a 10-room and 12 bath rooms, new apartment house, income $240 per month, and worth $9,000; on Adams street. Call 439 CITIZENS' NATIONAL BANK BLDG., Third and Main. Adv. No agents.

WANTED — $12,500, 3 YEARS, AT 8 PER cent., on 40 acres adjoining the new industrial city of Dominguez. Worth $40,000. Improved with a good house and barn and a 12-inch well flowing 250 inches, 1000 feet deep. This loan is exceptionally good. J. C. OLIVER, 638 Chamber of Commerce.

WANTED—MONEY
$200 TO $100,000.
ON CITY OR COUNTRY PROPERTY.
VACANT OR IMPROVED.
APPLY TO MR. KELLY, LOAN DEPT.,
ROBERT MARSH & CO.,
Trust and Savings Bldg. Sixth and Spring.
Phones—10178, Main 8248.

WANTED — $11,000, 3 TO 5 YEARS, 7 PER cent., on corner lot conservatively worth $17,000, and 55-room new apartment which cost to build $90,000. Leased for $400 month. Pattee, Appraiser. A Loan Dept., ELLIOTT & ROBERTS, 227 West 3rd. Main 1171, A1715.

WANTED—$800, 3 AND 5 YEARS, 8 PER cent., on two close-in residences, 10 and 7 rooms each; lot 50x150 each; rental $100; total value $12,000. Excellent loan. S. H. EARNEST & CO., 331 H. W. Hellman Bldg. A4737, Main 4168.

WANTED — $25,000 LOAN WANTED ON store and apartment building; the income above 9 per cent. on a valuation of $28,000; building is new and modern, and in a highly restricted, close-in neighborhood. For particulars, call HOME PHONE 51357.

WANTED — $1275 FOR TWO YEARS AT 8 per cent., security 5 acres Cudahy Ranch land worth $625. This is A-1 clean loan. Will give first mortgage or trust deed. See MR. BRAZELL, Cudahy Ranch Office, 215 Pacific Electric Bldg. Main 5369 or 21365.

WANT SMALL AMOUNT OF CAPITAL to complete working equipment of A1 commercial proposition, for both will give splendid advantage. Address M, box 244, TIMES OFFICE.

WANTED — TWO APARTMENT HOUSES worth $14,000 and $16,000, walking distance. Will pay 3 per cent. commission and 5 per cent. not for 2 to 5 years. Address W, box 28, TIMES BRANCH OFFICE.

WANTED — TO BORROW $2000, 5 PER cent., on 6 acres of good land, improved; 5-room bungalow. Place sold for $2500. No agents. Address N, box 228, TIMES OFFICE.

WANTED — $5000 ON A $9000 MODERN 2-story 9-room bungalow with garage, large lot, south-east, private party. No agents. Will pay 9 per cent. Phone SOUTH 253.

WANTED — MONEY. $10,000 WANTED ON 3 modern houses and 10 acres of land, value $20,000. BARTELS, WEIK & SCHWARZ, 401 Douglas Bldg., 3rd and Spring.

WANTED—$200 TO $500 AT 8 PER CENT., for 2 years, on small ranch, near city. Want private money. Give phone number. Address N, box 71, TIMES OFFICE.

WANTED — $5000, 3 YEARS, 8 PER CENT., improved property, on West 9th st., valued $10,000. Call ROOM 211, 702 S. Spring. No agents.

WANTED — $1400, 3 YEARS, 7 PER CENT., on fine new six-room bungalow, Vermont Square section. Strictly first-class. Value $2250. RAMEY BROS., 327 Story Bldg.

WANTED — TO BORROW $3000, INCOME property on Adams st. Inquire after 10 a.m. at Cigar Stand, 421 S. MAIN.

WANTED—MONEY. REAL ESTATE SECURITY. New applications daily.
GEO. A. MURPHY, 407 Security Bldg.

WANTED — $1500 LOAN, 7 PER CENT., 3 years, on 6-room bungalow, North Wilshire district. PHONE 58728.

WANTED — $1000, 3 YEARS, 7 PER CENT., on 6-room bungalow; Owner's value $1,600. W. G. LANE, 1002-7 Trust & Savings Bldg. Phone 10547 and Main 147.

WANTED—TO BORROW $6000 ON A 2-STORY brick building, with a good lot and paved streets; will pay 7 per cent. W. N. HOLWAY, 427 California Bldg. Main 4622.

WANTED—TO BORROW $15,000 ON CLOSE-in business property worth $42,500. T. WIESENDANGER, 402 W. 6th st.

WANTED — TO BORROW $500 TO $75,000 on mortgage on close-in city income property. T. WIESENDANGER, 402 W. 6th st.

STOCKS, BONDS—
And Mortgages.

EUROPEAN CAPITAL—
Supplied for attractive enterprises in all substantial lines of business. Railroads, Water and Electric Powers, Timber, Mining, Industrial, Agricultural and Irrigation Projects. Bond, Debenture and Stock Issues Underwritten, Purchased or Sold.
Financial Undertakings of all Kinds handled. Municipal Commissions and Orders of all Characters accepted for execution in any European Country.
Correspondence enclosing full details at first writing is invited.
ROBERT E. CAVETTE,
PACIFIC COAST OFFICE,
703-704-705 HOGE BLDG.,
SEATTLE, WASHINGTON.

OFFER US THE FOLLOWING STOCKS—
200 Pacific Home Builders.
100 Western Building and Investment.
100 Original Home Builders.
200 L. A. Investment.
WILL SELL—
140 Mutual Home Builders $30c
1000 Western Building & Inv. $1.16
200 Home Builders ..... $1.75@
194 L. A. Submarine ..... bid
Sean. 6000 Gold Park Cons. for $75
Main 4348. REYNOLDS & MANN. F4396.
626 San Fernando Bldg.

WE WILL SELL—
Home Makers, 14c; Home Builders, $1.17; Western Building and Investment, $1.14; 200 Metals Leasing, 2c; Commonwealth Home Builders, 2½c; $1 Builders' Investment, bid; Submarine Boat, cheap; land, Kramer district, 50c acre, and we want to buy Home Builders of L. A. H. N. WILLARD, 5304½ S. Spring st. A5715.

WILL SELL HOME BUILDERS $1.70
30 Cawston Ostrich Farm $54
200 Western Bldg. & Inv. $1.15
230 Mutual Home Bldg. "Right" 30c
3 Merchants Bank & Trust ..... Bid
5 Glendale Water Bonds $22.50
WILL BUY Home Makers.
WILL A. S. FURLONGE & CO.,
Main 3067. 411-18 Higgins Bldg. 10711.

IF YOU DESIRE TO GET INTO BUSINESS, one of the very best in the United States, best opportunity now to get ground floor proposition. Requires moderate capital and if you can give it, your time. Absolutely one of the largest and best; profits for generations. Address M, box 207, TIMES OFFICE.

NEW FINANCIAL INSTITUTION, RECENTLY organized by prominent bankers and capitalists will let in a few more stockholders at the present figure. In answering give phone number. Address H, box 115, TIMES OFFICE.

THE COMMERCIAL AERIAL NAVIGATION and Manufacturing Company, Inc., of California, are selling a limited amount of stock at 50 cents per share. Send for circular. Address 154 N. FAIR OAKS AVE., Pasadena, Calif.

EXPERIENCED PROMOTOR AND SALES Manager desires connection with meritorious enterprise seeking capital through the sale of securities. Write full particulars. Address N, box 249, TIMES OFFICE.

FOR SALE—200 SUBMARINE BOAT, H.E.; California Union Oil, bid; 430 Pyramid Oil, Hoge. See KENNEDY, 536 I. W. Hellman Block. Phone A5050.

FOR EXCHANGE — GOOD LOCAL 6 PER cent. income securities, for two or three lasting lots, convenient to cars. Address 43 GROSSE BLDG.

FOR SALE—
Miscellaneous.

FOR SALE—MISCELLANEOUS.
Grand piano, nearly new; used by Miss Gertrude Cohen; will be sold at a sacrifice. See piano at 2261 W. EIGHTH ST.

FOR SALE—TENT AND COOKING OUTFIT, suitable for fairs or carnivals, tent and utensils, $450. 60-in. B.B. trunk. LYNCH-FORTUNA APARTMENTS, 630½ East Fifth st., before 10 a.m. and after 5 p.m.

FOR SALE—CLOSING OUT MIXED PAINT, $1.25 gallon. 223 E. THIRD.

FOR SALE—CORRUGATED IRON AT TEN cents sheet. Inquire at 417 SAN PEDRO STREET.

FOR SALE—COTTAGE PAINT, CLOSING wholesale sample lot at $1.25 per gallon, worth $2.25. Come quick for selections. 227 E. THIRD.

FOR SALE—ONE VACUUM CLEANER AND one Palmatary oil burner. Can be seen at 1227 7TH ST. Phone 51139; Bdwy. 6866.

FOR SALE—FURNITURE OF A NINE-room house, almost new, including a good Steger piano; Wilton rug, silver, and others. A dining-room set, 4 bedroom sets. Will sell single pieces. 2728 WEST NINTH ST.

FOR SALE — LARGE OAK, ROLL TOP desk and revolving chair; will sell cheap for it at 326 N. Los Angeles st. SUN DRUG CO.

FOR SALE — I AM GIVING AWAY MY fine furniture, 5 rooms. It is a GENUINE sacrifice. If you mean business call at 1129 S. FLOWER ST.

FOR SALE—LARGE GOLDEN OAK HAT rack, cost $65; will sell for $25. Phone WEST 5820.

FOR SALE—FURNITURE OF MY 7-ROOM residence, including piano, no dealers, or auction people need apply. PHONE F7174.

FOR SALE—A FEW VERY RARE, OLD and historical pieces of mahogany, 4-post bed, chest of drawers, stand, table and mirrors. 1046 W WASHINGTON.

FOR SALE—I MUST SACRIFICE IT. IF you mean business and want the furniture of a 5-room flat, all in perfect condition, ring me up. A1366. No dealers.

FOR SALE—FURNISHED FLAT OF SIX rooms, only used a few weeks. Call mornings, 201 FRANCISCO ST.

FOR SALE—1 ROLL TOP OFFICE DESK and revolving chair; one 9x12 rug, cheap. Apply 453½ S. BROADWAY, Room 6.

FOR SALE — FURNITURE OF 6-ROOM flat; very reasonable. 846 W. NINTH ST.

FOR SALE—ROLL TOP DESK AND CHAIR, $20. 120 COULTER BLDG.

THINGS ON WHEELS—
All Sorts.

Automobiles.

ANGELUS AUTO BROKERS,
HOUSE OF QUALITY,
21961. 1308 SOUTH MAIN ST. Main 8164.

1913—5-pass. Stutz, fully equipped.
1913—4-pass. E.M.F., fully equipped.
1913—5-pass. Flanders, fully equipped.
1913—30 Chalmers, fully equipped.
1913—Firestone Columbus.
1911—Hudson 33-47.
1911—7-pass. Garford, like new.
1910—Overland roadster.
1911—Pope-Hartford.
1911—Flanders Suburban.
1911—Garford, cash and real estate.
1911—Chalmers 6ls, brand new.
1911—Oakland Roadster.
1910—Chalmers 30, 5-pass.
1910—Chalmers 40, 7-pass.
1910—Winton 6, 7-pass.
1910—Loco 30, 4-pass.
1910—5-pass. Stearns, 15x30.
1909—Stearns 40, only $950.
1909—California Tourist, cheap.
We give an iron-clad guarantee with every car.
1306-1308 S. MAIN STREET.

FOR SALE—$2000 CASH, COST $3000 LAST March, fine looking 48-horse-power, 4-pass. Stoddard-Dayton touring car, 36x4 tires; glass windshield; 5 lamps, clock, horn, speedometer; presto tank, spring shock absorber, etc. Will be guaranteed as a first class car in every way and is sold only on account of owner's going to the Orient. Cash only considered. Reply to OWNER, 219 Pay ilder, Third and Hill.

FOR SALE—FURNITURE OF A NINE-room house, almost new, including a good Steger piano; Wilton rug, silver, and others. A dining-room set, 4 bedroom sets. Will sell single pieces. 2728 WEST NINTH ST.

FOR SALE — LARGE OAK, ROLL TOP desk and revolving chair; will sell cheap for it at 326 N. Los Angeles st. SUN DRUG CO.

FOR SALE — I AM GIVING AWAY MY fine furniture, 5 rooms. It is a GENUINE sacrifice. If you mean business call at 1129 S. FLOWER ST.

FOR SALE—LARGE GOLDEN OAK HAT rack, cost $65; will sell for $25. Phone WEST 5820.

FOR SALE—FURNITURE OF MY 7-ROOM residence, including piano, no dealers, or auction people need apply. PHONE F7174.

FOR SALE—A FEW VERY RARE, OLD and historical pieces of mahogany, 4-post bed, chest of drawers, stand, table and mirrors. 1046 W WASHINGTON.

FOR SALE—I MUST SACRIFICE IT. IF you mean business and want the furniture of a 5-room flat, all in perfect condition, ring me up. A1366. No dealers.

FOR SALE—FURNISHED FLAT OF SIX rooms, only used a few weeks. Call mornings, 201 FRANCISCO ST.

FOR SALE—1 ROLL TOP OFFICE DESK and revolving chair; one 9x12 rug, cheap. Apply 453½ S. BROADWAY, Room 6.

FOR SALE — FURNITURE OF 6-ROOM flat; very reasonable. 846 W. NINTH ST.

FOR SALE—ROLL TOP DESK AND CHAIR, $20. 120 COULTER BLDG.

THINGS ON WHEELS—
All Sorts.

Automobiles.

LEON T. SHETTLER COMPANY,
631 SOUTH GRAND AVENUE.
HOME 10167; SUNSET, MAIN 1044.

PREMIER "30" ..... $ 900
CHALMERS "30" 650
APPERSON "40" 1250
APPERSON "60" 1250
WOODS ELECTRIC COUPE 1250
REO, 5-CYL. 350
RAMBLER, 5-CYL. 350

ABOVE CARS GUARANTEED TO BE AS REPRESENTED AT TIME OF SALE.

FOR SALE—
AUCTION.
5—AUTOMOBILES—5
SATURDAY, FEBRUARY 3, 2 P.M.
1351 S. MAIN ST.
These machines have been turned over to us by an attorney, with instructions to dispose of same on above date to the highest bidder, to satisfy incumbrance, and are all in excellent condition.
1 Pierce Arrow, 48-h.p., 7-passenger car, fully equipped and in excellent condition.
1 Pierce Arrow, 30-h.p., 5-passenger car, recently overhauled.
1 Maxwell 4-cyl. 5-passenger car, run 2000 miles; like new.
Two other high-class touring cars.
Dealers and private buyers should not fail to attend this sale, as the above cars must and will be sold to highest bidders on above date.
RHOADES & RHOADES.
Phone Main 7359. F7359. Auctioneers.

HESS-BRIGHT.
All kinds of bearing work.
Satisfaction guaranteed.
PACIFIC AVIATION AND MOTOR CAR CO.,
1217-21 S. Flower st.
90151. Main 9035.

FOR SALE—
HERE IS A BARGAIN FOR SOMEONE.
Five-passenger Overland, selective type, just been painted and overhauled and looks like new, glass front, new top, 32x3½ tires, all tires in fine shape; cost $1500 when new. Took in trade and have no use for it. Price only $750 and not a cent less. See owner, H. E. FORD, 421 South Hill street.
90345. Broadway 7423.

FOR SALE — TWO CHAIN-DRIVE REOS, in good condition; full equipment, tops; come in by our sales department, but will have no further use for them, and will sell cheap for cash only; immediate sale. Worth twice what we ask for them.
ROTARY MOTOR SALES COMPANY,
329 S. Main st.
Main 2449. F1613.

FOR SALE—$500 CASH, COST $3000 LAST March, fine looking 40 h.p. 4-passenger Velie touring car, has 36x4 tires, 4 lamps, clear vision windshield, 5 lamps, clock, horn, speedometer, presto tank, spring shock absorber, etc. Will be guaranteed as a first-class car in every way and is sold only on account of owner's going to the Orient. Cash only considered. Reply to OWNER, 219 Pay ilder, Third and Hill.

FOR SALE—A PRIVATE FAMILY CAR, 1911 first-class, 7-passenger, touring car, fully equipped, including top and slip, glass front, speedometer, prestolite tank, 5 extra casings, 5 extra tubes, new set skid chains, everything in first-class condition, and will give someone a good bargain. 329 S. THOMAS. For cash only.

WANTED — TO EXCHANGE HIGH-GRADE Ludwig upright piano, for equal value in small roadster automobile. Give full particulars. Address M, box 248, TIMES OFFICE.

FORD ROADSTER, 1912 MODEL, RUN only few hundred miles; equipped with foredoors, top, glass front, speedometer, bumper, tools, etc., as a big accident to dash; grab it. The price is right. Address N, box 215, TIMES OFFICE.

FOR SALE — SNAP; 1911 REO, 4-PASS. touring car, 30-H.P., almost new tires, top, wind shield, speedometer, all in A-1 shape; equipment; good pump and jack; I must sell, as I am building and need cash; look good and runs good. 331 S. 34TH ST.

FOR SALE—I WANT BUYER MAXWELL 5-passenger roadster in first-class condition. Equipped with top, glass front, speedometer, good tires, tools, etc. Terms if desired. Address L, box 206, TIMES OFFICE.

FOR SALE—1911 MODEL "T" FORD ROADster, almost new, with full equipment. Will be sold this week at a bargain. 844 WALL STREET.

FOR SALE—4-CYLINDER, 40 HORSE POWER, silent, as slight, automobile, practically new, can be bought at a big sacrifice. Owner going to Europe, can be seen at 1221-1233 S. MAIN, or Phone Main 2193, or F5074.

1909 TOURIST, 2-CYLINDER, 4-PASSENGER, in fine condition; only run 1000 miles; will sell at a bargain; come take a look then you will buy; can give terms. Must turn this car into cash at once. 1105 S. OLIVE ST.

FOR SALE — TWO MOTOR DELIVERY cars, in first class conditions, of 1000 pounds and 2000 pounds capacity. Must sell. Call 717 S. SAN PEDRO ST.

WANTED—TO BUY AUTOMOBILE; WILL give some cash and good property in fine location for apartment ground, restricted district, can be investigated. TELEPHONE 71304. Anytime.

FOR SALE—5-CYLINDER MORLINE, 35-H.P. Price $1150. 340 MOORE AVE., Tropico. Good condition.

FOR SALE — MAXWELL RUNABOUT, RECently completely overhauled and in fine shape all around; bargain for cash purchaser. PHONE 22825.

FOR SALE — OR EXCHANGE — WAVERLY Electric Victoria Phaeton, in excellent condition, new tires, newly painted. H. DE GALLER, 639 S. Main st. Main 2788.

FOR HIRE — PIERCE, 7-PASSENGER auto; 5 hours, $10; first, $2; second, $2.50; 25c extra each per hour above 4 pass. PHONE 22825.

FLANDERS ROADSTER, FULLY EQUIPPED and just like new, in every respect, 963 S. MAIN.

PACKARD 30, FIVE-PASSENGER, FULLY equipped, like new, in every respect and at a price that will interest anyone that wants a real automobile. 961 S. MAIN ST.

ELECTRIC, ONE VERY FINE ELECTRIC late model, can be seen at 2114 W. SEVENTH st. R. L. ELECTRIC AUTO CO. 10826. Wilshire 554.

HERE'S A SNAP. BIG 1911 7-PASSENGER car, cost $2700, fully equipped, at a big sacrifice for cash. Call up A2547 for a demonstration.

WANTED—AUTOMOBILE.
Harvard Boulevard, large east front lot, between Pico and 16th st. Want machine for $1400 equity. HILDESHEIM & SCHILLER, 503 Delta Bldg. F6426, Main 8025.

FOR HIRE — 7-PASSENGER COLUMBIA, $2.50 per hour; lady chauffeur; expert and careful driver. Phones: WILSHIRE 597, HOME 59647.

FOR SALE—1911 SIX-CYLINDER PALMER Singer, fully equipped tires and varnish new. This car run only a few hundred miles. Will sell at big reduction, cash or terms. 2127 WEST PICO. 22857.

FOR SALE—AND EXCHANGE—
All kinds of used automobiles and trucks, some big bargains for good real estate. Come and see if we haven't what you want. See us for EVANS, 811 W. SEVENTH ST. F1776.

FOR SALE—1911 LITTLE 6 FRANKLIN 4-passenger gunboat, fully equipped and almost new. I must sell this car and will make price for cash. 2122 WEST PICO. 22857.

WILL TAKE AUTOMOBILE IN EXchange for a contract on a story-and-a half house, contract is payable monthly. WILSHIRE 597, 59647.

BRUSH RUNABOUT, FULLY EQUIPPED, in A1 condition throughout; true bargain, as I must sell. SOUTH 7419. 29425.

FOR SALE—FOR CASH OR CLEAR REAL estate, new 30-horse-power Maxwell roadster. Will assume some. Make offer. PHONE SOUTH 8253.

FOR SALE—BAKER VICTORIA ELECTRIC in first class condition. Can be seen at 440 S. SPRING STREET.

FOR SALE—1909, 5-PASSENGER CADILLAC, in first class condition, $650. Call 129 SO. HILL ST., or phone F7167.

WANTED—FORD, 5-PASSENGER, MODEL "S," mechanically right. Cheap for cash. Ring SOUTH 1873.

5-PASSENGER CADILLAC; MUST RAISE $285; worth $650. Call rear 454½ S. PIZARRO.

$450 GETS MY BUICK WHITE STREAK, in fine condition; this is a snap. Address N, box 219, TIMES OFFICE.

HUPMOBILE, JUST LIKE NEW IN EVery respect, fully equipped. See car at 963 S. MAIN.

POPE-HARTFORD, JUST OVERHAULED, fully equipped; will sacrifice. 2803 STODDARD-DAYTON GARAGE, Tenth and Olive.

WANTED — AUTOMOBILE REPAIR WORK only 25c an hour; work guaranteed; also machine work. MAIN 6842; F6116.

C. E. JONES—FIRST CLASS AUTOMOBILE repairing at 25 cents per hour. Work guaranteed. 1084 WEST 9TH. Phone 54128.

1911 E.M.F., FULLY EQUIPPED AND IN pink of condition, in every respect. 4 spare tires. See car at 963 S. MAIN.

THINGS ON WHEELS—
All Sorts.

Automobiles.

FOR HIRE—BEAUTIFUL PEERLESS TOURING CAR, WITH CAREFUL DRIVER WHO CAN TAKE YOU ANYWHERE IN THE STATE. BY HOUR, DAY, WEEK OR MONTH. RATES REASONABLE. PHONE A1370 or A4296.

FOR SALE—A 1910 PACKARD 30, FULLY equipped with everything. This car runs and looks like new. Is mechanically perfect, my reason for selling is that I am going abroad for an indefinite period of time. Will not consider real estate. Price $2500. Address H31, box 41, TIMES OFFICE.

FOR SALE—1911, 4 PASSENGER, TOY TONneau E-M-F roadster with top, glass front, etc., all new tires, car looks like new, runs like new, fully guaranteed for six months. 1903. AUTOMOBILE CLEARING HOUSE ASSN., 1081 S. Broadway.

WANTED—TO BUY A LIGHT FOUR OR five passenger automobile for spot cash. Car must be absolutely perfect and prefer one with good equipment. What have you? Address K, box 39, TIMES OFFICE.

FOR SALE—1910, 7 PASSENGER POPE-Hartford automobile in the pink of condition, has full equipment and fully guaranteed for six months. Price very low. AUTOMOBILE CLEARING HOUSE ASSN., 1081 So. Broadway.

1912 E.M.F., NEW, FORE-DOOR, TOP, glass front, prestolite, speedometer, bumper, demountable rims, not a mar or scratch on it. This car is new in every respect. I must have money, am leaving my car at 341 S. MAIN.

MY 1911 MODEL 36 H. P. OAKLAND, FOR sale at a price that will please the most skeptical. Car is fully equipped with everything and mechanically perfect. I need money and must sell before Tuesday. Address H31, box 41, TIMES OFFICE.

FOR SALE — TOURING CAR, CHAIN drive, Reo '08, top, full complement of lamps and generator, has extra tube, also 1 casing. This car is in good condition. Will take $350. Rotary Air Brake Company, 329 S. MAIN ST.

TOURIST RETURNING SOON TO NEW YORK will sell at sacrifice, nearly new six-cylinder fifty-horsepower automobile, elegant car and fully equipped; leave your telephone number and will call you up.
WELLS, 1214 Sycamore street.
Hollywood 47358.

WANTED — 1911 E.M.F. 30 OR FORD, model T; will exchange $360 equity in Glendale lot ($675) value. Address M, box 238, TIMES OFFICE.

FOR EXCHANGE—MY NEW $250 PIANO, for a good runabout, about same amount. Address W, box 252, TIMES BRANCH OFFICE.

WANTED—BEST 4 OR 5-PASSENGER LATE model car that $600 or $900 will buy; part cash, part trade. 229 N. PALM AVE., Hollywood.

1912 PATTERSON 30, FORE-DOOR, BRAND new, the classiest car in the city, a new car at the price of a second-hand car. 963 S. MAIN.

FOR EXCHANGE—$3000. 5-ROOM PURnished, Manhattan Beach; want runabout, new or old, as part payment. What have you? OWNER, 218 Trust and Savings Bldg. 10826. Main 7867.

FOR SALE—EXCELLENT 40 H.P. 7-PASsenger Flat car, cost $4000. Owner needs money; will sacrifice for $2750. Telephone F7403, MAIN 1473. 218 Trust & Savings Bldg.

FOR SALE—BRAND NEW 40 H.P. 7-PASsenger car, fully equipped, cost $3200; will sell at good discount for cash. Phone F5452, MAIN 1473. 218 Trust and Savings Bldg.

FOR EXCHANGE — FOR AUTOMOBILE, equity in modern bungalow, 5 rooms, Glendale; now renting for $23 per month, for 4 or 5-passenger automobile. Address N, box 207, TIMES OFFICE.

FOR SALE — 1911 E. M. F. 5-PASSENGER, fully equipped, newly painted; thoroughly overhauled and guaranteed for one year by the agency. Think of it, for $800 cash! 503 CONSOLIDATED REALTY BLDG. A3734.

FOR EXCHANGE—CLEAR LOT, 56x125, VERmont Heights, for light 4-passenger automobile. H. F. WORTH, 1207 W. 6th st.

FOR SALE — RUNABOUT, AS GOOD AS new, used very little, very cheap. HOTEL 370.

WANTED—APARTMENT LOT, WILL GIVE Pope-Hartford 1910, 40 h.p., fully equipped; looks and is like new. Will give cash difference or assume mortgage. Address M, box 115, TIMES OFFICE.

KISSEL KAR, 4-CYLINDER, 40-H.P., 5 OR 7-passenger. Owner has reduced price to $600. Left for five days at 1126 S. MAIN.

FOR SALE—4 CYLINDER, 30 H.P. STODdard-Dayton runabout with top, etc. $350 cash. AUTOMOBILE CLEARING HOUSE ASSN., 1029 S. Broadway.

WILL TRADE MY CASH GROCERY, DOING good business, for modern 5-passenger car. Call 1049 WEST FIRST ST. Phone Main 4556.

FOR SALE—OVERLAND 35 H.P., TOY TONneau, four passenger, with top, glass front, speedometer, prestolite, etc. Absolutely perfect in condition and runs like a new car. $675. AUTOMOBILE CLEARING HOUSE ASSN., 1029 S. Broadway.

WANTED—FOUR OR FIVE PASSENGER automobile. Must be in good condition. Will give in exchange good clear lots in south or southwest. Address K, box 40, TIMES OFFICE.

FOR SALE — 1910 5-PASSENGER CADILlac in absolutely perfect condition, fully guaranteed for six months. $900 cash. AUTOMOBILE CLEARING HOUSE ASSOCIATION, 1081 S. Broadway.

FOR SALE — TWO-CYLINDER BUICK, fully equipped, extra tire and tools. Cash takes it at a very low figure. At 2722 W. PICO.

FOR EXCHANGE—$2250, CLEAR, 200 ACRES between Gothenburg and Lexington, Nebraska. Want automobile, residence, chicken ranch or lots.
GEO. PROCTOR, 2700 S. Vermont ave.
28154. Los Angeles, Cal.

FOR SALE — 1907 CASE, 4-PASSENGER Studebaker-Garford, as good as new. Newly painted. Must sell, leaving city. Call or write; will demonstrate. 1022 W. 21ST ST.

WANTED—TO BUY FOR CASH—LIGHT 4 or 5 passenger automobiles and roadsters. Must be in perfect condition and at good prices. AUTOMOBILE CLEARING HOUSE ASSN., 1029 S. Broadway.

FOR SALE—STODDARD-DAYTON SPECIAL 40 h.p., double rumble roadster, in perfect condition, equipped, will sacrifice for cash. 2123 WEST PICO. 22857.

FOR SALE—BEAUTIFULLY EQUIPPED 4-cylinder limousine, 4-passenger. I must have money and will sacrifice this car for $1000 cash. Don't want a limousine see this one. 2123 WEST PICO. 22857.

5-PASSENGER, FULLY EQUIPPED E.M.F., fine condition. Owner must sell, $650. 1081 S. MAIN. Main 6849; A4377.

1909 4-CYLINDER 5-PASSENGER MODEL D Franklin, in first class condition; will be sold best offer. Main 6849, A4377. 944 WALL STREET.

HICKETT 4-CYLINDER 4-PASSENGER fine it at 1118 S. MAIN.

FOR SALE—FORD TOURING CAR, MODEL T. Just revarnished and overhauled. Morten vibrator, glass front, speedometer, full lamp equipment. See car: 963 S. MAIN.

FOR SALE—$250 BUYS A HIGH CLASS 40 H.P., 5 passenger, 4 cylinder car. Tires new. Fully equipped and condition A1. Address L, box 204, TIMES OFFICE.

FOR SALE — AUTOMOBILE DELIVERY body suitable for dry work or laundry; might consider trade for wagon. O. W. THOMAS CO., Dry Cleaners and Dyers, 2602 S. Main.

FOR EXCHANGE—FINE TWO-PASSENGER roadster, fine condition, for four-passenger car. Address M, box 196, TIMES OFFICE.

ELECTRIC STANHOPE FOR SALE; NEW batteries, never been used; new tires; all in fine shape; price $300. Address M, box 196, TIMES OFFICE.

SPECIAL, SPECIAL! SPECIAL!!
For Sale—E.M.F. "30," late model; make offer. Highest bid at 5 p.m. today takes same. 2903 Main 2184. 1307 S. MAIN.

SPECIAL, SPECIAL! SPECIAL!!
For Sale—Cadillac "30," 1910, 4-passenger, fully equipped; must sell today. Make offer. Want the cash by 5 p.m. Main 2184; 21961. 1308 S. MAIN.

FOR SALE—$600 GETS MY FULLY EQUIPped and overhauled E-M-F. Condition guaranteed. Terms if desired. Address L, box 208, TIMES OFFICE.

FOR SALE—TOURIST, 5 PASSENGER, IN good condition. Only $300. See this before you buy. Address L, box 205, TIMES OFFICE.

FOR SALE—OVERLAND 35 H.P., TOY TONneau, four passenger, with top, glass front, fully equipped and used only as my private car, with very little running. Will sell cheap; cash or terms. 2122 WEST PICO. 22857.

SLIGHTLY USED AUTO TIRES, 30 TO 36. HEALEY SMITH CO., 104 N. Los Angeles st.

FOR SALE—5-PASSENGER E.M.F., 1910 model, fully equipped, excellent condition; run 6466 miles. Call 4917 CENTRAL AVE.

HIGHEST PRICES PAID FOR USED AUTO tires. Healey Smith Co., 104 N. Los Angeles st.

1911 STOVER-CHICAGO, FORE-DOOR, FULly equipped, brand new at a great discount. See car at 963 S. MAIN.

OAKLAND ROADSTER, FULLY EQUIPPED and in new condition throughout. I must have money. See car 963 S. MAIN.

BUICK ROADSTER AND TOURING CAR, fully equipped and in best of condition. 963 S. MAIN.

WANTED—GOOD AUTOMOBILE FOR CLEAR lot in new, fast growing city. Call at 604 PANTAGES THEATER BLDG.

AUTO PARTS, ENGINES, TIRES, ETC., sold, exchanged. METZ, 921 S. Main. F1938

TO LET — 5-PASSENGER RAMBLER, 25 hour. Phone Home 21852. W2267 9462.

FOR SALE—STODDARD-DAYTON TOURING car, first class for five people; 36x4 tires. 2803 MAGNOLIA AVE. Home Phone 54078.

THINGS ON WHEELS—
All Sorts.

Automobiles.

WANTED — AUTOMOBILE; WILL GIVE clear lot in Los Angeles, San Pedro, Naples or large oil paintings by noted French artist. PHONE A3689.

FOR EXCHANGE—EQUITY OF $450 ($750 lot in Glendale) for auto. SOUTH 7105.

FOR EXCHANGE—EQUITY OF $450 ($750 lot in Glendale) for auto. SOUTH 7105.

Motorcycles.

FOR SALE—MOTORCYCLE, RUNNING ORder, tires good, $25; exchange for graphaphone; what have you? G. H., R.D. No. 1, box 34, San Gabriel.

FOR SALE—4-H.P. INDIAN MOTORCYCLE; a bargain; used for 4 weeks; $35 down, $15 per month. For particulars, 'PHONE EAST 1253 or HOME 21345.

FOR SALE — CHEAP; HARLEY-DAVIDSON MOTORCYCLE IN PERFECT RUNNING ORDER, 1444 N. MAIN ST. PHONE A1333.

Buggies, Phaetons, Runabouts.

FOR SALE—RUBBER-TIRED BUGGY AND light harness, good condition. 1969 SANTEE STREET.

Wagons and Carts.

FOR SALE—20 WAGONS, BUGGIES, 15 SETS harness, 4 sets chain harness, good while they last, $12 to $15; see us, save half; also several cheap pig teams, $40 to $75 a team. 120 N. MAIN ST.

FOR SALE—CUT RATES, NEW AND USED top and delivery wagons. Cheapest in town. HEALEY SMITH CO., 104 N. L. A. st.

FOR SALE—24-INCH DELIVERY WAGON, cost new $300, used two weeks, if sold Tuesday will take $160. 134 S. LOS ANGELES ST.

FOR SALE — FIRST CLASS LAUNDRY wagon in good condition. Call at 2205 E. FOURTH. Phone Bovie 1229.

FOR SALE—
Agricultural Implements, Vehicles.

FOR SALE—AGRICULTURAL IMPLEMENTS, VEHICLES.
Splendid values, lowest prices, liberal credit. See us without fail before buying. Catalogues mailed out-of-town customers. Write us, describing what you wish to buy. When in the city a personal call will show the largest stock and assortment in the southwest.
ARNOTT & COMPANY,
Established 1895.
113-115 South Los Angeles street, Los Angeles.

LIVE STOCK FOR SALE—
Horses, Cattle, Mules, Etc.

FOR SALE—LET US SHOW YOU WHAT we have in good ranch chunks, delivery horses, or road horses. You will be surprised at the prices; just about half what they ask you in the markets. Take Homeward ave. car, Fifth and Spring, for IOWA STOCK FARM, Eighty-second and Moneta ave.

FOR SALE—GOOD PAIR OF 4-YEAR-OLD mares, weight 900 lbs. each; splendid express or delivery team, sound, city broke; price $150 for pair. Take Homeward ave. car, Fifth and Spring to IOWA STOCK FARM, Eighty-second and Moneta ave.

FOR SALE—SMALL WORK HORSE, GUARanteed any place, wagon and harness, $35; team, $65. Best small team in city at this. Taken trade for us, must sell. Office DEMMITT WINDMILL CO., 129 North Main, upstairs.

FOR SALE — MARE, COAL BLACK, weighs 1200, stocky formation, 5 years old, gentle for children or ladies. Suitable for family, ranch or delivery. Price $125. 2122 N. MAIN ST.

FOR SALE—TEAM OF MARES, 4 AND 6 years, weigh 2300, serviceable, sound and in good condition; good traveler and fast walkers. Price $200; also their harness, $35. 3708 E. FIRST ST. Take East First street car.

FOR SALE—MULES, FROM 800 POUNDS TO 1200 POUNDS, GOOD, SOUND WORK STOCK THAT HAVE EARNED CONSIDERABLE MONEY AND CAN BE SOLD FOR ABOUT ½ THEIR VALUE. PRICE FROM $60 TO $150 PER TEAM. 1900 E. 49TH ST., NEAR CENTRAL.

FOR SALE — YOUNG HORSE, 1100 LBS., harness and light wagon, $125. Call 4735 SOUTH PARK.

FOR SALE—OR RENT—SEVERAL TEAMS of large mules at $25 a month. Also one mule at $10 a month. Address A. G. GROMMET, South Pasadena.

FOR SALE—FINE BAY AND WHITE large size Shetland pony, buggy and harness, cheap for cash. 2609 MISSION ROAD. Home Phone 21473.

FOR SALE — 1100-LB., STANDARD-BRED family mare, perfect gaited every way; also light wagon and harness; western saddle; runabout and harness. 241 E. ADAMS ST.

FOR SALE—OR HIRE, 40 GOOD, BIG, young work mules with harness, six all purpose horses; single or double; six sets double work harness, light farm wagon. 205 NEW HIGH ST.

FOR SALE—HORSES, WAGONS, BUGGIES and harness; must be sold at once. 958 CENTRAL AVE.

FOR SALE—AN EXCEPTIONAL HIGH-CLASS, LARGE, BEAUTIFUL 1275 LB. SIX-YEAR-OLD HORSE, $175.

Cities and Towns of Los Angeles County.

NEWS REPORTS FROM CORRESPONDENTS OF THE TIMES.

Pasadena.

BROTHER HERE JUST IN TIME.

Bids Farewell to Sick Man on His Deathbed.

Charles D. Callery Is Dead After Week's Illness.

Police Aiding Relatives to Find Missing Woman.

(Office of The Times, No. 22 S. Fair Oaks Ave.)

PASADENA, Feb. 1.—Charles D. Callery, of No. 439 South Grand avenue, owner of the Duquesne Packing Company of Covina and one of the best known residents of Pasadena, died at his home at 8 o'clock last night. He had been ill for a week.

A brother, James D. Callery, president of the Pittsburgh Traction Company, made a hurried trip across the continent and arrived at his brother's deathbed a few hours before the latter died. The deceased also leaves a widow and one son, John, age 15.

Callery became ill a week ago while at his plant in Covina and was hurried to his home. His condition became steadily worse.

He came to Pasadena ten years ago from Pittsburgh where he was born. For years he was engaged in the leather business there, being a member of the firm of James Callery & Co. He was 43 years of age and possessed much valuable property in and about Pasadena.

Funeral arrangements have not been announced.

DISAPPEARS MYSTERIOUSLY.

The police were appealed to yesterday for assistance in locating Miss Caroline Cameron, aged 45, who disappeared December 8, from the home of her sister, Mrs. E. F. Hess, of No 349 North Orange Grove avenue, with whom she was living.

It was believed that she had gone to Redondo where she owns property and has friends, but yesterday inquiry on the part of her relatives disclosed the fact that she had not been there and the matter was reported to the police.

The missing woman left the Hess residence in the afternoon, saying merely, "Well I'm going now," to her niece, and nothing has been heard of her by her relatives and friends since. She left all of her belongings behind her and no reason can be given for her disappearance.

The relatives fear that she may have come to some harm. She is five feet, four inches in height, and weighs 145 pounds. When she left home she wore a blue serge dress and a pink hat, decorated with blue bows. She is dark complexioned and has gray eyes.

TAXES COME IN GOOD.

City Tax Collector Munson yesterday made a report bearing on the tax situation in Pasadena, which shows that out of $451,807.39 that was due January 27, last, $434,132.22 has been paid. The amount charged up to delinquents a year ago was approximately $20,000.

The rush of business for the Tax Collector's office came in January. On the 27th alone, the last day, taxes amounting to $20,000 were paid over the counter, while twice this amount was received by mail. It was the task of attending to the mail that necessitated the delay in ascertaining the status of the situation. Receipts for the month of January totaled $297,-873.35.

ATTENDANCE INCREASES.

The total enrollment for the first school month was compiled yesterday at the office of Superintendent of Schools Rhodes. The increase over the month previous is 208 students, making the total enrollment in the sixteen grammar schools of the city and the High School, 5814 pupils. This is an increase of 100 over the enrollment at the corresponding time last year.

Yesterday's reports from the High School are the first that have been made since the beginning of the school year. There is a decrease of forty-seven students there. The greatest increase is shown in the kindergarten, primary and grammar grades.

NOW A SAPPHIRA CLUB.

The brows of members of the Hotel Green's $50,000,000 Ananias Club are puckered over an unexpected development, which is not exactly plain to their understanding. The ladies at the hotel have organized a Sapphira Club.

The puzzling thing is what their motive can be. The men do not believe for a minute that they, that a single one of them, would even try to tell an untruth, to say nothing of exaggerated untruths which the Ananias Club has come to thrive on.

But on the other hand, why have they organized? Fear has been expressed that perhaps a check is to be put upon the stories that have been emanating from the Ananias Club, itself.

At any rate, the ladies have gone about the matter with enthusiasm and have elected Mrs. H. D. Rockefeller of Chicago, their president. They are now perfecting their secret plans.

PLANS GOOD EITHER WAY.

John L. Harrington, the Kansas City bridge architect, who arrived in Pasadena last Tuesday, announced yesterday that the plans which have been drawn for the proposed new Colorado-street bridge across the Arroyo Seco, will be practical whether the patent process which has become the cause of a controversy is used or not.

The engineer held a conference with Mayor Thum and other city officials yesterday.

GETS SOLDER ON HIS HEAD.

Harry Tateyama, an elevator boy at the Hotel Maryland, received a shower of molten solder upon his head yesterday while passing the Magnolia restaurant on South Fair Oaks avenue.

Two linemen were at work on the roof of the building and had set the pot of hot metal on the edge of the roof, where it toppled over.

It cooled sufficiently on the way down to prevent its burning Tateyama, but his hat was transformed into a silvery helmet.

Over a hundred polo ponies, each well trained for the strenuous game, and representing, in the aggregate, one of the most valuable herd of horseflesh that has ever been got together in the city, arrived in Pasadena yesterday. They were shipped from San Diego by members of the polo teams, that, with the Pasadena team, are to compete for honors in the coming tournament.

The players are expected to reach the city today, and the grounds have been made ready for play next Saturday, which will be the opening day of the tournament.

Several social events have been planned for the entertainment of the players, chief of which will be a leap year ball at the Hotel Maryland next Saturday night.

THREE AUTOS CLASH.

Three automobiles were damaged in a triangular collision which occurred yesterday afternoon at the corner of Raymond avenue and Colorado street.

C. N. Post of No. 285 Bellefontaine street was driving north on Raymond avenue when he ran into the machine of C. T. Conover of Seattle, which was at the curb. Conover was attempting to start the machine at the time, but it bumped into the car of F. W. Healey of No. 482 Herkimer street.

The damage to the cars was not great and no one was injured.

CITY BRIEFS.

H. W. Chenoweth, president of the National Bank of Commerce, announced yesterday that the savings department of the institution, plans for which were made at the annual meeting a short time ago, will be opened March 1.

J. W. Bengough, Canada's famous cartoonist, who is spending a part of the winter in Pasadena, is scheduled to lecture at the Young Men's Christian Auditorium tomorrow night.

Dairymen of Pasadena yesterday were circulating a petition to be presented to the City Council at the next session, protesting against the proposed removal from office of City Veterinarian W. A. Boucher, under the terms of a new ordinance that has been introduced.

The new board of directors of the Young Men's Christian Association, which will have charge of the work of the organization during the coming year, is composed of Willis B. Fry, Prof. A. L. Hamilton, W. H. Holland, Dr. Charles Lee King, J. E. MacMillan, Dr. Webster Marrifield, S. L. Porter, Dr. James A. B. Scherer, MacD. Snowball, H. I. Stuart, Ira J. H. Sykes, L. L. Test, W. N. Van Nuys, F. S. Wallace and Edwin F. Hahn.

The following will act as judges at the Pasadena Kennel Club, show for which entries close February 27: James Erwin, Dr. G. I. Ross and Dr. W. L. Young, of Los Angeles; J. P. Brown of Ocean Park, and Edward C. Green of Pasadena.

Mrs. S. E. Townsend of No. 737 Oakland avenue yesterday received word of the death of her brother, Dr. H. N. Ellis, in Midland, Tex., where he lived. Mrs. Dr. Ellis died on the same day. But a few hours intervened between her death and that of her husband.

Pasadena will be represented by a delegation at a meeting of the Foothill Boulevard Association to be held at the Chamber of Commerce rooms in Los Angeles next Saturday night.

Furnished house for rent. First-class. Colorado, corner Wilson.

Times dictionaries now on sale at the Pasadena Branch, 52 S. Fair Oaks.

Artist's materials at Wadsworth's.

Suburban property in beautiful La Canada Valley. H. L. Hayman.

Hotel Vista del Arroyo, Pasadena

Chinese embroidered novelties. Grace Nicholson's.

Indian baskets, rugs. 46 Los Robles.

Old china, old mahogany furniture. Wigwam. 61 N. Euclid.

Glendale.

FACTIONAL FIGHT STIRS GLENDALE.

LOOKING FOR TROUBLE BEFORE DAY OF ELECTION.

Casa Verdugo Improvement Association Publishes Special Sheet Opposing Annexation—New City Jail Formally Opened by Incarceration of a "Vag."

GLENDALE, Jan. 31.—The opposing factions in the fight for the annexation of Casa Verdugo and North Glendale into this city are attacking each other in a manner never before known in this valley. Although the election is still two weeks distant the struggle is at boiling point.

The opposition to the movement is backed by the Casa Verdugo Improvement Association, which organization has just distributed the first number of "True Progress," a four-page paper seething with arguments why the northern district should remain as it is at the present time. The association promises to get out several more issues of the sheet.

The annexation movement is being boosted by the North Glendale Progressive League. Pamphlets and dodgers have been issued by this body and many more publications are promised. The Home Lovers' Civic League, an organization consisting entirely of women, is also lending its support to the annexation project. This society has issued a circular letter which has been mailed to all of the women in the proposed annexation district.

Both factions have already held several public meetings and many similar gatherings are scheduled for the coming two weeks.

The vote outside Glendale will be a gamble until the ballots are counted, the antis at this time claiming 250 majority, while those favoring the move claim they have their opponents bested by seventy-five votes. It is conceded by both factions that the vote inside the Glendale limits will be overwhelmingly in favor of annexation. The annexation election is to take place February 12.

Glendale's new City Jail was formally opened this morning, the person having the honor of being the first occupant being Leslie Jones, who was arrested by Marshal Miller and charged with vagrancy. Jones pleaded guilty when taken before City Recorder Whomes, and was given ten days on the rock pile. The presence of a victim in the city's new "pie house" created considerable excitement among local residents.

A called meeting of the Glendale Chamber of Commerce was held in I.O.O.F. Hall last night. Much business was transacted, including the election of the following officers: Treasurer, Edward M. Lee; secretary, E. B. Riggs; Executive Committee, E. A. Emery, chairman; A. B. Heacock, Frank Showalter, Frank Zerr, C. H. Bett, M. P. Harrison, T. W. Wilson.

Long Beach.

WAVES CAST UP LIFELESS BODY.

Searchers Come Just in Time to Cheat the Sea.

Ancient Map Found Showing Only Four Ranches.

Policemen Required to Ride Bicycles on Beat.

LONG BEACH, Jan. 31.—Capt. J. D. Loop and A. H. Mason, owners of the launch Camiguin, went to Portuguese Bend today and at 2:30 o'clock p.m. found the body of Engineer Clyde Tibbets, who was drowned yesterday while showing a party of tourists some of the features of the bend.

The body was lying on the shore, evidently having been left by the receding tide. It was within a few hundred feet of where Tibbets was drowned. The searchers came just in time to cheat the sea, as the returning tide would have carried the body back to the deep.

The tragedy has cast a gloom over the local boatmen, for the dead man was popular and as efficient an engineer as there is along the Coast. He leaves a widow and a young child, and within a few weeks the arrival of another babe is expected. To the mother of Tibbets the blow is a double misfortune, she being at San Diego attending the funeral of her father when she received the message of her son's death. She arrived home this morning.

In looking over old records of the Alamitos Land and Water Company Secretary Mohrenstecher has run across a map that is a great curiosity, showing the remarkable growth of Southern California in a half century. The map was prepared by Clinton B. Day in 1869 and is entitled, "Private grants and public lands adjacent to Los Angeles and San Diego." It shows but six cities on the map, Los Angeles, Wilmington, San Pedro, San Diego, National City and San Bernardino. Later cities of Pasadena, Long Beach, Redondo, Santa Ana, Anaheim, Riverside and all other towns were evidently unheard of. No lines indicate the presence of Riverside or Orange counties.

According to the map four big ranches form the territory in this section: the Los Cerritos, 27,054 acres, owned by Juan Temple; Los Alamitos, 29,322 acres, owned by A. Stearns; Los Palos Verdes, 31,000 acres, owned by Jose L. Sepulveda, and San Pedro ranch, 44,219 acres, owned by Manuel Dominguez. The present value of these grants is hard to estimate.

For two weeks experienced charity workers have been investigating cases of need in the city and discovered that in some instances the sufferers were receiving aid from two or three different sources and faring pretty well. The city has a charity fund of $2000 and in order to place the charity work on a systemic basis a meeting will be held next Tuesday in the Council chamber of all charity organizations to form a protective guard against impositions. It is likely that a trained charity worker from the East will be secured to handle all applications for aid.

H. E. Foster, C. Turner, and J. Andrews, arrested by Chief Moyer and Detective O'Rourke on suspicion, are believed by the Los Angeles police to be bunko men of national reputation and the trio, who robbed a Long Beach man of $800 a few weeks ago at San Diego, on a fake horse race and then sent him home for more money. The victim awoke en route and notified the police, but the San Diego officers failed to make a case. The trio were given minutes to leave town and obeyed.

Members of the local police force must provide themselves by tomorrow with bicycles, and keep them in repair for instant use, when required. The order was issued by the commission so that the city can be covered more thoroughly and complaints investigated more quickly. Some of the officers are kicking over the order especially in that having to buy wheels they must also pay for repairs. They claim that the mounted members are given an allowance for horses and they think the city should pay for repairs to machines.

Donald Miller, aged 13, was struck by a Los Angeles car, on West Ocean avenue last night, and severely cut about the head. The fact that the car was traveling slowly was all that saved the lad from serious injury.

Operating a band saw in his workshop, W. J. Burgin's right hand was caught in the saw and the ends of three fingers amputated. Nearly a half of each finger was cut off.

The public hearing of the allegations against Police Capt. McCord charged with incompetency, has been continued until tomorrow.

Word reached the city today of the death at Santa Monica of Mrs. Ed Simmons, the daughter of Mrs. K. F. Baker of this city.

HOLES IN HER BOTTOM.

Japanese Launch Thrown on Beach is Rescued by Pleasure Craft of Avalon.

AVALON, Jan. 31.—With several large holes in the hull, the launch Elma of San Pedro was towed into this port today by the glass-bottom boat Cleopatra, after having laid all night on the beach at the mercy of the tides. The launch Elma is owned by a party of Japanese fishermen who cannot speak a word of English. So excited were those aboard the wreck that other Japanese interpreters were unable to learn the cause of the trouble.

Early this morning the Cleopatra left Avalon for Moonstone Beach. When off Hamilton's Beach the captain's attention was attracted by the launch laying broadside to the beach. By swimming out toward deep water the Japanese had endeavored to drag their craft from the rocks. Unable to do this they had worked a greater part of the night carrying their effects ashore.

One of the most beautiful specimens of squilla ever captured in these waters was placed in the aquarium by Capt. Hugo Asplund today. The crustacean is eight inches in length, and its bright iridescent colorings have been pronounced perfect by several authorities. Not for some time has any of this variety been captured in these waters.

DISQUISITION ON MOSES.

Covina Woman's Club Thrilled With Dramatic Presentation. Tramps Overrun the Country.

COVINA, Jan. 31.—An interpretation of the tragic, dramatic and heroic in the life of Moses, and the story of a greater character than has ever been achieved in any fiction, was given last night by Mrs. Garrett Newkirk of Pasadena, before a crowded house at the regular meeting of the Monday Afternoon Club. She was assisted by Miss Margaret Stewart, formerly of the Throop Polytechnic faculty.

Mrs. Newkirk threw an illumination on many passages of the Bible concerning this ancient leader of his people, and pointed out that Moses appeared again over fifteen hundred years after his death, and talked with Christ just before the crucifixion. Miss Stewart read selections from the Old Testament as they were mentioned by the speaker. Appropriate vocal music, given by Mr. and Mrs. Henry L. Marshall, accompanied by Miss Hope Wells, also formed a part of the lecture.

TRAMPS IRRITATE.

Tramps are causing nervousness among the people who live near the railroad tracks. The country is becoming over-run with men who are out of work, and who are waiting for the rainy season to get work on the grain ranches. Many men are begging from door to door, and some of them have acted rudely to women. The increase of hobos is also due to the fact that the Constables in California now have no incentive for arresting tramps, as they are now paid by the month, and receive no fees from the arrest of tramps.

Finest fishing at Coronado.

NOT FOR NAVAL BATTLES.

Rear-Admiral Ingersoll, Now in Los Angeles, Says Flying Machines Will Never Figure Therein.

That the flying machine will never be perfected to a point where it will be useful in naval battles is the statement of Rear-Admiral R. R. Ingersoll, U.S.N. (retired,) who arrived in Los Angeles yesterday.

Rear-Admiral Ingersoll was Chief-of-Staff of the Atlantic fleet on the world voyage, and was a member of the General Board of the Navy. He was retired December 4, 1909, after having served in the navy for forty-six years. The Maryland, which is now with the Pacific fleet, is the last ship he commanded. During the Spanish war he commanded the Hist and Supply off Santiago.

"I have been in San Diego during the last two months and there witnessed the trial flights of Glenn Curtiss in his hydroaeroplane. This flying machine and any that may be invented will never be useful in naval battles. The stretching of a steel net across the decks of vessels will protect them from the effects of explosives that might be dropped from a flying machine. It would be impossible to carry enough explosives on an aeroplane or any other flying machine to do any harm."

Rear-Admiral Ingersoll declares that as far as the world powers are concerned another war is a thing that he does not expect to live to see. He brands as ridiculous the possibility of the United States and Japan ever becoming involved. He does believe, however, that the two nations may be forced into a commercial war with the opening of the Panama Canal. He says the United States will have to hustle some to keep pace with the Japanese in controlling the trans-Pacific trade.

Rear-Admiral Ingersoll will remain in Los Angeles for several weeks. He will address the University Club of Redlands February 9.

GARRISON'S SEND-OFF.

Popular Local Railroad Man, Leaving for Portland, Tendered a Farewell Banquet by Friends.

Edward K. Garrison, commercial agent of the Chicago, Milwaukee and St. Paul Railroad in this city, who will leave today for Portland to take charge of the company's office in that place, was tendered a farewell banquet by a number of his friends at the Bristol last night.

Over a hundred railroad men, shippers and members of the Los Angeles Traffic Club were present to pay their respects to the guest of honor. He was presented with a beautiful gold Elk watch fob, set with a diamond.

J. T. Bate, general agent of the M. K. and T. system, was toastmaster. The following-named railroad men delivered short speeches: J. T. Heid, general passenger agent, Santa Fe; W. B. Jerome, general western passenger agent, New York Central lines; A. T. Lewis, assistant general passenger agent, Salt Lake; Charles Pike, city passenger agent, Salt Lake; H. O. Wilson, general agent, Union Pacific; Harry Brandt, general agent, Pacific Coast Steamship Company; E. S. Blair, general agent, Missouri Pacific; Charles Thurston, general agent, Northwestern; A. A. Heral agent, Canadian Pacific.

Garrison is one of the popular railroad men in this city and will be missed by a host of friends.

FOR THE FAIR SEX.

Newman Club Holds Annual Banquet at Alexandria With Members of Fair Sex as Guests.

The annual ladies' night banquet of the Newman Club was held at the Alexandria last night. Covers were laid for seventy-four members and guests.

Bishop J. M. Hoban of Scranton, Pa., was the guest of honor. John Alton, president of the club, was toastmaster. Among the speakers were United States District Attorney McCormick, whose subject was "The Two Catholic Chief Justices of the United States Supreme Court;" Bishop Thomas J. Conaty, whose subject was "American Cardinals," and Joseph Scott, whose subject was "The Catholic Layman."

The banquet was arranged by John P. Coyne, secretary of the club.

TRADE-MAKING EXCURSION.

Much interest is taken in the proposed trade-making excursion of the Chamber of Commerce to the Imperial Valley. The list yesterday showed twenty-eight signed to take the trip, including twelve directors of the organization. The special train will leave Los Angeles Wednesday, the 14th inst., at 9 p.m., visiting Brawley, Imperial, Calexico, Holtville and El Centro in the order named on Thursday. Friday, returning stops will be made at Mecca, Thermal, Coachella, Indio, Banning and Beaumont; the special train reaching Los Angeles on the return trip Friday at 6:30 p.m. The special train will carry standard sleeping cars and two dining cars. The fare for the round trip, including berths, is $35.50.

WOMAN SUFFERS TERRIBLE PAIN

Letter From Bigstone Gap, Va., Describing Experience of Mrs. Lawson in That City.

Bigstone Gap, Va.—"I suffered for four years," writes Mrs. Elizabeth Lawson of this place, "with terrible pains, in the small of my back and in my left side. I tried three doctors, but the medicine I took from them did me no good.

At last I was advised by a friend to take Cardui, and I took one bottle. It did me so much good that I got a second bottle, and can say that Cardui did me more good than all the doctors.

I feel like a new woman now, and am well and rid of all my troubles. I would like to tell every suffering woman about my experience with Cardui, for it certainly has cured me."

If you are weak and ailing, think what it would mean to recover as rapidly and surely as did Mrs. Lawson.

For more than 50 years, this strength-building remedy, Cardui, has been used by thousands of ladies, who found it of untold value in relieving womanly pains and ailments.

No medicine without merit could remain in such constant, daily use, and remain so popular as Cardui.

Cardui has brought health and happiness to thousands of women.

Try it yourself.

N.B.—Write to: Ladies' Advisory Dept., Chattanooga Medicine Co., Chattanooga, Tenn., for Special Instructions, and 64-page book, "Home Treatment for Women," sent in plain wrapper, on request.

UNDELIVERED TELEGRAMS.

There are telegrams at the Western Union for Mrs. Francis O'Brien, Mrs. R. P. Passil, Mrs. J. Cooper, Miss Ethel Davis, Leatta Harrell, Capt and Mrs. L. W. Jordan, E. R. Weeks, D. G. Steinhauser, Mase Zinpann, T. A. Wetsel, Frank Rich, George Forster, Vincent Y. Lorillard, Otto Johnson, Hyman Simons, Thomas W. Hunter, Jr., Jo X. Bryan, C. A. Taylor, Charles S. Early and E. A. Benjamin.

TWO ALARMS; NO FIRE.

The downtown business district had a fire scare last night at 9 o'clock when an alarm was turned in from Fifth and Spring streets. The fire was thought to be in the new Title Insurance building and a second alarm was turned in. On investigation it was found that there was no fire at all.

Classified Liners.

MUSICAL INSTRUMENTS—For Sale, Exchange, Wanted.

OUR GREAT FACTORY SALE.

These pianos have all been turned in on player pianos during the past week. Take them away on your own terms.

$600 Rosewood Steinway, good condition....$127
$350 Kranich & Bach, mahogany; can't tell from new $200
$250 mahogany Emerson, in fine condition $137
$400 Fischer, oak case, like new $147
Chickering Grand, rosewood case; cost new $750; would make good practice piano $98
$600 Decker Bros., rosewood, mission style $109
$250 Cable, walnut case, 3 pedals; like new $89
$350 Shoninger, mahogany, fine condition $197
$225 Fischer, rosewood, fine for small apartment $89

EILER'S MUSIC HOUSE, 344 South Broadway.

PIANOS—

Out of the high rent district is a saving to YOU. Prospective piano buyers must not fail to come here and see the VALUES offered by us.

Our pianos speak for themselves, they need no salesman to CONVINCE YOU of their value. You will yourself be convinced of the fact when seeing them.

Used upright pianos, $75, $115, $145, $185, $215, $225, $235, $245, $265 and up.

Nearly one hundred pianos in stock at all times, including the 75 years' famous McPHAIL. New Standard Pianos, $225 and up. Sell, rent, and exchange, $5 month up.

N. W. FISHER, 168 N. BROADWAY. (Opp. Times Corner.)

FOR SALE—

VICTROLAS.

Free Cabinets and Records

Only a few left. Must be sold at once; you will never get a Victrola or talking machine at such a price. Any reasonable price will be considered. Address Y, box 100, TIMES OFFICE.

LOS ANGELES PIANO CO., 718 SOUTH MAIN STREET.

Sell, Rent and Exchange.
Our leader, "The Bradbury," $450 and up.
Used pianos, $200 and up.
EXPERT TUNING AND REPAIRING.
SUNSET BROADWAY 3288, HOME F3364.

WANTED — TO EXCHANGE HIGH-GRADE Ludwig upright piano, for equal value in small roadster automobile. Give full particulars. Address M, box 230, TIMES OFFICE.

WANTED — RESPONSIBLE PARTY TO store a new upright piano for its use during the next few months. Will be willing to deliver piano to reliable party within ten miles from this office. Piano can be bought cheap and on easy terms if desired. Address N, box 227, TIMES OFFICE.

FOR SALE—

Chickering grand piano, practically new, will discount several hundred dollars rather than ship or store it. 498 KINGSLEY DRIVE. Home Phone 54209.

FOR SALE—MY BEAUTIFUL PIANO, WILL take $100, or will rent for $3 per month to a careful party. 741 S. HILL, room 6.

FOR SALE—BEAUTIFUL STEINWAY BABY grand piano, in perfect condition; has had but little use; must be sold at once. Will take less than half original cost. See it at 642 S. BROADWAY.

FOR SALE—MUST SELL MY $300 CABINET grand piano for $175, or will rent with privilege of buying. 215 W. NINTH ST., between Hill and Broadway.

FOR SALE — UPRIGHT PIANO, IN FINE condition; only $100 for immediate sale. Call for inspection. 623 S. HILL ST.

FOR SALE—MY BEAUTIFUL WEBER PIano, mahogany case, nearly new, would let go on terms. 619 W. SIXTH.

FOR SALE—MY $360 UPRIGHT PIANO FOR $125, fine condition, beautiful tone; must sell at once. 239 E. PICO.

TO LET — $2; NEW ENGLAND UPRIGHT piano, splendid tone. 623 S. UNION AVE. Phone Wilshire 651.

FOR SALE—MY MAHOGANY PIANO, $100 if taken by Saturday. 610 W. SIXTH.

PATENTS—And Patent Agents.

PIONEER PATENT AGENCY. HAZARD & STRAUSS. Patent cases. Citizens' Bank Bldg. PATENT BOOK FREE.

PATENTS AND TRADEMARKS, ALL COUNtries. A. H. LIDDERS, Patent Lawyer and Solicitor, 230 Am. Bank Bldg., 2d & Spring.

G. E. HARPHAM GETS PATENTS, INVENtions financed, patent litigation; 25 years experience. 630 PACIFIC ELECTRIC BLDG.

BOILERS—And Boiler Makers.

L. A. BOILER WORKS, MFRS. OF BOILERS and tanks. Special attention to repair work. REDONDO ST., Tel. H. 1058, Main

MACHINERY—And Mechanical Arts.

FOR SALE—MACHINERY; ALL STANDard makes and sizes of good second-hand gas engines, cheap; Address COMMERCIAL ENGINEER, Southern California Edison Company, 130 E. Fourth st., Los Angeles.

FOR SALE — MACHINERY, SEVERAL high-grade second-hand steam engines and boilers, cheap. Address COMMERCIAL ENGINEER, Southern California Edison Company, 130 E. Fourth st., Los Angeles.

FOR SALE—LATHE, 14-INCH, 8-FOOT BED, with all tools, 5 h.p. motor, drills, taps and dies, blacksmith forges and tools, etc. 1444 N. MAIN ST. Phone A1332.

FOR SALE—5-H.P. GASOLINE ENGINE, 1-cycle, first-class condition. 'Phone Main 8253. M. P. ANTHONY, 647 Towne ave.

WANT WELL DRILLER AND RIG THAT can take contract immediately; shallow depth. Call F4643. MARTIN.

WANTED—ROTARY RIGS, IN GOOD CONdition. Call MARTIN, F4643.

SEWING MACHINES—New and Second Hand.

ELDREDGE SEWING MACHINES.

$3 and up. EASY TERMS.

713 SOUTH MAIN ST.

We rent, repair and adjust all kinds of sewing machines.

HOME F5304. SUNSET BROADWAY 3288.

TYPEWRITERS—Of Various Makes.

TYPEWRITERS. TYPEWRITERS. Special bargains on every machine in stock. We have three hundred to select from. Write for special quotations or call and select your machine.

TYPEWRITERS RENTED 3 MONTHS, $5. Home F3670. 248 S. Broadway. Main 5468. Los Angeles Typewriter Co.

TYPEWRITERS OF ALL MAKES—Prices lowest in the city. FIRST-CLASS MACHINES RENTED. $5 for 3 MONTHS. AMERICAN WRITING MACHINE CO., 713 S. SPRING ST. A5912. Main 2969.

TRANSFER AND EXPRESS—Deliveries.

WILCOX MOTOR TRANSFER CO., GENeral transfer work. Trunks to and from depots, 35c up. 3 days' storage on trunks free. We have special facilities for moving pianos and household goods. 'Phone Main 52. Sunset and country lines, no 3. HOME F52.

MINING—

WE HAVE GROUP OF GOLD CLAIMS OF rare promise, we find some ore running many thousands to the ton; also large body gold-bearing talc, and other ores; also 160 acres dredging placer; will give 1-3 interest to responsible live man who will pay for incorporating and promoting mining company; we mean business and certainly have the goods, and unless you do and can make good and give us a square deal, don't waste time; might sell if good offer. Samples of ores and owner at 1212 E. 16TH ST.

THE OWNERS OF A GOOD FREE MILLING gold quartz mine, 400 feet of tunnels and shafts, showing some good ore; want it strictly square, reliable party to buy ¼ interest for $5000, with which to develope some more ore and put in producing money, under ore control. This is very good. Address owner W, box 208, TIMES BRANCH OFFICE.

FOR SALE—2 GOOD MINING PROPERties, one quartz, 1 gravel; will give workling bond. Address A. C. MUSSELMAN, Ceutolene, Cal.

ACME ASSAY OFFICE, 108 N. SPRING. Gold, 75c. Gold, silver, $1.00, and copper, $1.25, and lead, $1.50.

HEDGES TEACHES ASSAYING AND CYANIDING. 108 N. SPRING.

REMOVAL — WADE & WADE, ASSAYERS, to 143 S. BROADWAY. Improvements.

BAKERSTOCK & STABLER, ASSAYERS and chemists. 222 W. 1ST ST. Both phones.

SHIPPING—And Forwarding.

MOVING, PACKING, SHIPPING— FREIGHT FORWARDERS TO EASTERN POINTS AT REDUCED RATES IN CONSOLIDATED CARS. GET OUR PRICES. COLYEAR'S VAN & STORAGE CO., 560 S. MAIN ST. Home F3171. Main 1117.

MUSICAL INSTRUCTION—

YOUNG LADY RECENTLY ARRIVED from the East, having studied in one of the best conservatories in New York, desires piano pupils or will give practice lessons; terms $1 a lesson; will teach at her residence, or at home. Phone HOME 54581.

CLARA COOLEY ADAMS, PIANO TEACHER, 3462 S. Hoover. 'Phone West 1227. Graduate of Chicago Musical College. Terms moderate.

MODELS—And Model Makers.

WHEN OTHERS FAIL, ON GRAND, FIRE

Everyone Who Desires Nice Hair Must Surely Try This

You can double the beauty of your hair in ten minutes with a little Danderine.

When you see a head of heavy hair, that glistens with beauty and is radiant with life; has an incomparable softness and is fluffy and lustrous, you can at once conclude that this man or woman is using Danderine, because nothing else accomplishes so much for the hair.

Just one application of Knowlton's Danderine will double the beauty of your hair, besides it immediately destroys and dissolves every particle of dandruff; you cannot have nice, heavy, healthy hair if you have dandruff. This destructive scurf robs the hair of its lustre, its strength and its very life, and if not overcome it produces a feverishness and itching of the scalp; the hair roots famish, loosen and die; then the hair falls out fast.

If your hair has been neglected and is thin, faded, dry, scraggy or too oily, don't hesitate, but get a 25-cent bottle of Knowlton's Danderine at any drug store or toilet counter; apply a little as directed and ten minutes after you will say this was the best investment you ever made.

We sincerely believe, regardless of everything else advertised, that if you desire soft, lustrous, beautiful hair and lots of it—no dandruff—no itching scalp and no more falling hair—you must use Knowlton's Danderine. If eventually—why not now? A 25-cent bottle will truly amaze you.

RAISE ALFALFA

It Means a

BRILLIANT OUTLOOK

YOU want to make the most of your opportunities. YOU want to provide for the future welfare of yourself and family. One of the best ways to do this is to raise alfalfa on a PERRIS IRRIGATED FARM. Alfalfa is a staple product, bears as many as seven crops yearly and is a steady producer. Hay is "high." "It usually IS high, and the man with an irrigated farm is "in clover."

PERRIS IRRIGATED FARMS located in the fruitful Perris Valley, close to the foothills. Rich silt soil, desirable climatic conditions and unlimited water supply. A share of water stock goes with each acre. Railroad and hustling town nearby.

Fruit Orchards and Vegetables Bring Big Rewards On

Perris Irrigated Farms

Peaches, apricots and apples all will do well. Costing little to plant and raise, these orchard products net more money than many other commodities. Nearby packers are glad to contract for crops seasons ahead, so you're assured a permanent, cash market right at home.

Vegetables — especially sugar beets, potatoes and onions, thrive in this soil and produce large revenues. Dairy cows, hogs and poultry—the by-products of alfalfa culture, find a perfect environment here, and mean added dollars in the rancher's pocket.

Buy Now, $100 to $150 an Acre

You certainly will never be able to buy such excellent acreage as this for a less price nor on more liberal terms, and in the very near future, it will be so scarce that prices will be prohibitive. Let me take you out to the property and show you what the neighbors are doing on adjoining land. Take advantage of my favorable terms which hundreds have found so easy that they have been led to say:

"Firth's Way Is Easy To Pay."

EMIL FIRTH

346 South Broadway

"You're Safe at Firth's"

Home 60167 Main 2543

Story of the Day's N

NEWS REPORTS F

San Bernardino.

ROBBERS KILL STATION AGENT.

Sheriff Makes Investigation Into Strange Death.

Negress Takes Shot at Her Recreant Spouse.

Big Power Company Formed for Owens Lake.

SAN BERNARDINO, Jan. 31.—That Samuel Paulson, a Salt Lake railroad car inspector, who had been missing since December, 1910, was murdered, was the statement today of Sheriff J. C. Ralphs, who had just returned from a trip to Otis, a little desert station where Paulson was employed.

For a year it had been supposed that Paulson had simply made a sudden change in his residence, but the officials now claim to have evidence that he was murdered and probably buried on the desert by train robbers.

The officers learned, they claim, that Paulson had discovered the identity of several men who were engaged in robbing freight cars on the Salt Lake railroad, and Sheriff Ralphs stated that he believed Paulson was killed by these men in fear that he might betray them.

The day that Paulson disappeared, his brother, Ray Paulson, of Tucson, Ariz., received a telegram, unsigned, that his brother's life was in danger. The brother immediately left for Otis, but on arrival there could find no trace of his relative.

LAW IN HER HANDS.

Mrs. Catherine Robinson, a negress, was locked up in the County Jail this afternoon, charged with assault with a deadly weapon upon Like Robinson, her divorced husband. Mrs. Robinson fired two shots from her revolver at Robinson, both of which went wide of the mark. The shooting is the culmination of five years of disagreement on the part of the couple. Each sued for divorce, each securing a decree. The woman has for weeks been trying to secure a warrant for Robinson's arrest, accusing him of stealing her chickens.

The authorities refused to entertain her complaint, so she took the law into her own hands.

W. F. Buck, superintendent of motive power of the Santa Fe system, died on a special train at 12:05 o'clock this morning as the train was nearing this city on a wild rush from Albuquerque to a Los Angeles hospital. Buck, who was out from Chicago on an inspection tour, was stricken suddenly with acute tonsilitis at Albuquerque. His condition becoming worse, a special train was pressed into service and the dash for Los Angeles commenced. The train broke all records in crossing the desert, but death outstripped it.

BIG POWER COMPANY.

The Lone Pine Utilities Company, having business quarters at Los Angeles, filed articles of incorporation with the County Clerk today. The company is incorporated for $500,000. The stockholders are E. E. Denton, E. Carl Crandall, E. D. Field, J. R. Lockwood, all of Los Angeles, and S. B. Wright of Colton. It is understood that the company proposes to develop water for power purposes in the Owens Lake region.

Thomas T. Hartnett entered a plea of guilty to a charge of passing worthless cheks today and was paroled for five years by Judge Oster. Hartnett passed several bogus checks here and at Los Angeles. The Los Angeles courts paroled him and this led to his release here, other circumstances working in his favor and showing the court that leniency might work to his upbuilding.

Marriage licenses were issued today to William E. Elijah, native of Illinois, aged 55, and Mattie C. Danforth, native of New York, aged 40, both residents of Los Angeles, and Joseph A. Moffat, native of New York, aged 23, resident of Westmoreland, and Sadie M. Stubbs, native of Illinois, aged 37, resident of Los Angeles.

GETS SEVEN MONTHS.

Gregorio Guzeman, convicted of smuggling Chinese laborers into the country, was sentenced to seven months' imprisonment in the County Jail yesterday. Guzeman has just concluded a term of one year in San Quentin for shooting at Officer Chadney in the smuggling affair.

Kern County.

OIL COMPANY'S AFF MAY BE AIRED

[BY DIRECT WIRE TO THE

BAKERSFIELD, Jan. 31.—[Exclusive Dispatch.] Judge Nicol this afternoon overruled the demurrer of W. S. Tevis that the statute of limitations bars an inquiry into the charges of the Kern Valley Bank that Tevis, C. N. Beal and H. A. Blodget entered into a conspiracy in connection with the issuance of the Sunset Road Oil Company's bond.

If the representatives of the bank can substantiate their claim that they were in ignorance of the facts concerning the issuance of the alleged fraudulent bonds, the whole story of the organization of the Sunset Road Oil Company and the issue of its bonds to the amount of nearly a million and a half dollars, probably will come out.

Following the introduction of some unchallenged testimony on behalf of the Mercantile Trust Company, the second fight of the trial was precipitated by an attempt of the Union Oil Company to introduce testimony concerning the alleged agreement of W. S. Tevis and the Sunset Road Oil Company that the bond of the latter should be subordinate to the Union's lease of the Sunset Road Oil property.

All the other parties to the suit joined in an objection to this testimony on the ground that no oral agreement could al

Story of the Day's Events Below Tehachepi's Top.

NEWS REPORTS FROM CORRESPONDENTS OF THE TIMES.

San Bernardino.

ROBBERS KILL STATION AGENT.

Sheriff Makes Investigation Into Strange Death.

Negress Takes Shot at Her Recreant Spouse.

Big Power Company Formed for Owens Lake.

SAN BERNARDINO, Jan. 31.—That Samuel Paulson, a Salt Lake railroad car inspector, who had been missing since December, 1910, was murdered, was the statement today of Sheriff J. C. Ralphs, who had just returned from a trip to Otis, a little desert station where Paulson was employed.

For a year it had been supposed that Paulson had simply made a sudden change in his residence, but the officials now claim to have evidence that he was murdered and probably buried on the desert by train robbers.

The officers learned, they claim, that Paulson had discovered the identity of several men who were engaged in robbing freight cars on the Salt Lake railroad, and Sheriff Ralphs stated that he believed Paulson was killed by these men in fear that he might betray them.

The day that Paulson disappeared, his brother, Ray Paulson, of Tucson, Ariz., received a telegram, unsigned, that his brother's life was in danger. The brother immediately left for Otis, but on arrival there could find no trace of his relative.

LAW IN HER HANDS.

Mrs. Catherine Robinson, a negress, was locked up in the County Jail this afternoon, charged with assault with a deadly weapon upon Like Robinson, her divorced husband. Mrs. Robinson fired two shots from her revolver at Robinson, both of which went wide of the mark. The shooting is the culmination of five years of disagreement on the part of the couple. Each sued for divorce, each securing a decree. The woman has for weeks been trying to secure a warrant for Robinson's arrest, accusing him of stealing her chickens.

The authorities refused to entertain her complaint, so she took the law into her own hands.

W. F. Buck, superintendent of motive power of the Santa Fe system, died on a special train at 12:05 o'clock this morning as the train was nearing this city on a wild rush from Albuquerque to a Los Angeles hospital. Buck, who was out from Chicago on an inspection tour, was stricken suddenly with acute tonsilitis at Albuquerque. His condition becoming worse, a special train was pressed into service and the dash for Los Angeles commenced. The train broke all records in crossing the desert, but death outstripped it.

BIG POWER COMPANY.

The Lone Pine Utilities Company, having business quarters at Los Angeles, filed articles of incorporation with the County Clerk today. The company is incorporated for $500,000. The stockholders are E. E. Denton, E. Carl Crandall, E. D. Field, J. R. Lockwood, all of Los Angeles, and S. R. Wright of Colton. It is understood that the company proposes to develop water for power purposes in the Owens Lake region.

Thomas T. Hartnett entered a plea of guilty to a charge of passing worthless cheks today and was paroled for five years by Judge Oster. Hartnett passed several bogus checks here and at Los Angeles. The Los Angeles courts paroled him and this led to his release here, other circumstances working in his favor and showing the court that leniency might work to his upbuilding.

Marriage licenses were issued today to William E. Elijah, native of Illinois, aged 50, and Mattie C. Danforth, native of New York, aged 40, both residents of Los Angeles, and Joseph A. Moffat, native of New York, aged 33, resident of Westmoreland, and Sadie M. Stubbs, native of Illinois, aged 37, resident of Los Angeles.

GETS SEVEN MONTHS.

Gregorio Guzeman, convicted of smuggling Chinese laborers into the country, was sentenced to seven months' imprisonment in the County Jail yesterday. Guzeman has just concluded a term of one year in San Quentin for shooting at Officer Chadsey in the smuggling affair.

EVENTS IN ELSINORE.

Prominent Pomona Man Buys; Also Holds Sixty-Day Option on Fine Fruit Ranch.

ELSINORE, Jan. 31.—Morris H. Wilson, president of the Pomona Chamber of Commerce, and a friend of S. H. Burton and wife of Grand avenue, has bought of W. E. Hampton of Los Angeles thirty-seven acres of land on Grand avenue, twelve of which are in olives; the remainder is lake front property. The consideration named is $6500.

Wilson has also secured a sixty-day option on the N. L. Dickson home place of twenty acres on Machado street, for which the stated consideration will be $11,000, if the deal is closed. Dickson, who is a pioneer Elsinorian, has a ten-acre walnut grove also on Machado street.

It was suggested at the Commercial Club meeting Tuesday morning that the Civic Improvement Company suggest to the City Trustees that the salaries of the City Marshal and City Clerk be raised before election.

Delbert Crane was asked to secure estimate of the cost of constructing a sewer system similar to one planned, if work were done by day's work.

The hotel men, Messrs. Amsbury, Ellis and Covey, who made a committee to get up an entertainment to which the women of the town are to be invited and where the Commercial Club will endeavor to organize them into an auxiliary club to work for sewer.

Engineer Frank A. Lathrop of the American Improvement Corporation submitted plans and specifications to the City Trustees for a proposed system to cost approximately $10,000, that would cure for the sewage of the business part of town and the hotels.

There is no provision for the permanent disposal of the sewage and Trustee Hoag and City Treasurer J. T. Kuhns were appointed a committee to look after the matter, and report at next meeting.

Lathrop did not favor a plan to run the sewage into the lake, although he said it could be done. He also cautioned the people against voting for the proposition simply for advertising purposes, saying that it would have little advertising value.

J. T. Kuhns reported that W. E. Hampton would deed the lots on Hampton Heights asked for by the board, to the city for park purposes.

Mrs. Laura Brown of San Diego has traded her eight-room, two-story house on Riley street to P. M. Fry of San Diego for San Diego property. Fry, who has been at the Elsinore Hotel, has returned home.

A business meeting of the Parent-Teacher Association will be held at the schoolhouse, Friday, February 2, at 3 p.m.

Harlie Cline has been promoted from assistant at the Elsinore Santa Fe office to the dispatcher's office in San Bernardino, where his parents reside. Hugh Haney has taken his place in the Elsinore office.

FISH TRANSPLANTED.

ELSINORE, Jan. 31.—Thousands of fish were carted today from Lees Lake, which is being drained for agricultural purposes, and were placed in Elsinore Lake. Because of their commercial value, it was decided that the fish should be moved in water tanks, and for this purpose the Commercial Club of Elsinore called for volunteers to aid in the work. Fifty men with baskets, nets and automobiles, responded. It was easy work to gather the finny tribe from the shallow water and place them in tanks, baskets, and boxes, after which they were hauled to their new home, eight miles away. Very few died on the trip.

THREE HUNDRED SINGERS.

The second rehearsal of the volunteers engaged in forming a large municipal chorus to sing first at the Land Show in March brought out more than 300 splendid singers last night, and the success of the movement was assured by the number and enthusiasm. The pretty rehearsal hall at the Egan Institute in the Majestic Theater building was filled to overflow, some of the singers perching on the footlights and window ledges. The next rehearsal will be held next Monday evening at 8 o'clock in the new Realty Board Assembly Hall, No. 621 South Spring street, where accommodations for 600 persons have been arranged.

LECTURE ON GEOLOGY.

"The Geologic Story of California" will be the topic of a lecture to be delivered by Prof. Bailey of the University of Southern California before the members of the Ayuda Club at the Y.W.C.A. building this evening. John Clyde Collison of the First Methodist Church will supply the music.

San Diego.

FOOD SCHEDULE MADE TO ORDER.

Deposition Relates Stories of the Inner Doings.

Realty Man Is Arrested for Forging Mortgage.

Bay Pirates Steal Federal Skiff in an Hour.

[BY A. P. NIGHT WIRE TO THE TIMES.]

SAN DIEGO, Jan. 31.—That Mrs. Katherine Tingley ordered the band to play and Raja Yoga pupils to sing in front of Mrs. Harriet P. Thurston's tent when she was ill, that Mrs. Tingley gave permission for Clark Thurston to look after Mrs. Patterson's business affairs before he married her, and that when Senor Cabanas, a representative from Cuba, inspected the Theosophical institution the grounds were cleaned up and "the schedule of food for the children was changed," were statements made in the deposition of William Patterson Quinn, son of Mrs. Julia Quinn and grandson of Mrs. Patterson, who later became Mrs. Thurston.

The deposition was introduced this afternoon in the Thurston will contest. The grandson of the aged and wealthy Mrs. Thurston was 17 years of age when she died. He had been a pupil at the Raja Yoga school for four years. It was not until six days after his grandmother died that he was told of her death, the boy said in the deposition. He learned of her demise, he said, when he went to Mrs. Ethelind Dunn's office with presents he and his sister, Harriet, desired to send to Mrs. Thurston for her birthday.

Mrs. Tingley wrote the Quinn children a letter. It is dated July 26, 1910, and was written from New York. It was received at Point Loma four or five days later. The letter says Mrs. Thurston will awaken in a new body and find her place." The letter in part follows:

"Dear Children: Just at this time as I sit in my room in New York I am thinking of your dear grandma. At this moment her funeral service is being conducted at the crematory building in Jersey City in the way she wished.

"This little verse I found today it is so appropriate for this occasion:

"'It seemed I fought alone in utter dark,
That all around me soundless silence lay;
When lo, my busy sword flashed out a spark,
And I found comrades in the breathless fray.'

"She did fight alone for a long time in the darkness and at times I heard her say that there seemed no help.

"Then she came to Point Loma—'Lo, her busy sword flashed out a spark' and she did 'find comrades in the breathless fray,' who have stood by her to the end and have tried to make her life peaceful and happy.

"Keep up your courage and remember that theosophy teaches that grandma is not lost, that some day at the right time and in the right place, when she has finished her long sweet sleep, she will awaken in a new body and find her place and you may be sure that through the help you have given her and the lessons you have learned at Point Loma she will find strength to meet life's battles in a splendid way."

Anticipating that oral testimony would be heard yesterday and that the proceedings might be enlivened by another denouncement of a witness many spectators were in court. When depositions were introduced their interest in the case waned and many left the room.

From what was learned yesterday from Mrs Tingley's attorneys spectators are promised plenty of excitement when Mrs. Maretta Dixon, a dermatologist, who, Tuesday gave damaging testimony against Mrs. Tingley, is called for further cross-examination. A subpoena was served on her yesterday. She was ordered to report in court tomorrow morning.

SENSATIONAL ARREST.

SAN DIEGO, Jan. 31.—Developments are following quick and fast in the wake of the arrest of Louis Kleinman, realty broker, here this afternoon on a charge of negotiating a forged mortgage through the aid of which Mrs. Eugenia Townsend was swindled out of $2000 in an apartment-house deal in San Diego.

The arrest of Kleinman followed the confession of Mrs. Hattie Nelson, or Hattie Cortez, which she says is her real name, for the swindling of Mrs. Townsend. The sum of $1600 which was taken from Mrs. Nelson's companion was admitted as a part of the $2000 secured from the victim. The remaining $400, according to the confession made by Mrs. Cortez, was paid to Kleinman for the issuing of the forged mortgage.

The mortgage on which the complaint against Kleinman is based is purported to be executed by John Barnett and wife to Hattie Nelson. The mortgage purports to secure a loan of $8500 on property at Second and Grant streets, Portland, said to be worth $125,000. The mortgage was given to J. B. Dupaul in payment for the Leslie rooming-house and a lease of the building. The complaint causing Kleinman's arrest charges him with intent to defraud Dupaul. Kleinman was arraigned this afternoon. His hearing was set for Feburary 15, bail being fixed at $1500.

PIRATES STEAL SKIFF.

[BY A. P. NIGHT WIRE TO THE TIMES.]

SAN DIEGO, Jan. 31.—San Diego Bay pirates, emboldened by the success they have met with in robbing launches, power boats, houseboats and even steamers during the past two weeks, yesterday got away with the boarding skiff used by the United States customs officers, in reaching incoming foreign vessels. The skiff is the only means the officers have of reaching vessels.

The boat disappeared within an hour this afternoon. Boarding Officer W. W. Woodman and his assistant, "toot" Martin, had tied the boat to the barge office landing to examine a manifest and returned for their boat to find it missing. The local police were called to assist the government officers in finding the boat, but it could not be located.

Expansion.

PROSPERITY AND GROWTH SHOWN

The Utility Corporations File Annual Statements.

Traction Ordinance Is in the Mayor's Hands.

Expected He Will Send a Veto to Council.

Annual statements of the public utilities companies of Los Angeles, filed with the City Clerk yesterday, as the law requires, show growth and expansion on the part of each.

These statements of the business for 1911 are sworn to by officials of the companies and are the basis on which they ask rates to be fixed for the "rate year," which begins July 1. When they are filed the annual rate-fixing, under the Board of Public Utilities, begins, but the work this year, according to Chief Engineer Comstock, is already well under way.

Traction companies are not required to make annual statements.

The ordinance authorizing the board to fix traction line rates is now in the Mayor's hands ready for a veto—for the Mayor indicates that that is what he will do. He held a long conference yesterday with Bion J. Arnold, the traction expert, and it is believed he discussed the whole situation, especially as it relates to the relief of congestion. The Mayor's veto message is expected to be sent to the Council tomorrow or Saturday.

According to the report of the Los Angeles Gas and Electric Corporation, that company now has 96,108 gas customers, an increase of 11,335 during the year. It has 5,271,098 feet of mains of all sizes and has increased its daily capacity in manufacture to 25,290,000 cubic feet, an increase of 5,290,000 cubic feet during the year. These increases are represented by an expenditure of $540,270 for new machinery and $526,285 for new mains.

An idea of the gas consumed in Los Angeles may be gathered from the statement that 3,600,981,000 cubic feet were manufactured, of which 3,241,326,100 were sold through meters. The gas sold brought $2,592,437.83.

Out of a total valuation of $12,053,495, the company values its manufacturing plants at $2,143,201, and its mains at $4,962,519. The total also includes a franchise valuation of $975,000 and a profit and loss balance of $150,860.

In its electrical business it shows a total consumption of 24,698,183 kilowatt hours for lighting and 6,180,425 for power. The income from light was $1,065,225, and from power $174,826. In reporting expenditures aggregating $897,214, the company includes depreciation of $219,859—the largest item of expenditure. The plant valuation, including $325,000 for franchise, is given at $4,225,842. The services, poles and wires are estimated at $1,342,214, and the conduits $375,332. These values represent the distributing system, except the sub-stations.

The Southern California Edison Company reports an income of $1,728,603, of which $728,376 was from power, the remainder being from light. It sold 16,308,950 kilowatt hours of light current, and 50,955,954 of power current. It reports a gross income of $279,000.

It gives its plant valuation at $9,122,430 for "tangible" property, and adds $2,280,620 as "going," or "unit" value as a concern with "assembled property and connected business." In this valuation the distributing system is valued at $2,705,603, and the hydraulic system at $1,980,412.

In addition to its city sales the company reports sales outside the city aggregating $2,601,886 kilowatt hours.

For its San Pedro gas system it reports a valuation of $82,721, a manufacture of 18,817,500 cubic feet of gas and an income of $18,331, with expenditures of $15,861.

The Home Telephone Company's report again shows inability to make receipts meet expenditures. The report shows receipts of $1,195,179, and expenditures of $1,260,129, showing a loss of $65,000 for the year. But the item of expenditure includes an obsolescence and depreciation charge of $527,835 on a plant valuation of $7,039,626.

Long distance receipts, included in the preceding totals amount to only $32,656.

The Pacific Telephone and Telegraph Company shows a profit of $1549, during the year. Its receipts were $1,239,416, including $20,638 for outside tolls. The expenditures were $1,237,846.

The plant valuation is reported as $6,829,104, an increase of $793,811 during the year.

Arguments Begun.

ALLEGED DYNAMITER'S CASE SOON WITH JURY.

FOLLOWING a grilling cross-examination of the defendant in the Connors case yesterday morning, Chief Trial Deputy Horton announced that the State has completed its case. There was a fine of evidence attacking the character of the defendant that the court did not permit the prosecution to introduce. But Horton had shaken Connors's testimony in many important particulars before he had concluded with him. Arguments began at the afternoon session and will be concluded by noon today. The jury will probably return a verdict some time this afternoon.

Connors attempted to show in his direct examination that he was intoxicated when he went into the alleyway of the Hall of Records about midnight. Upon cross-examination yesterday, Horton asked the witness many questions concerning his conflicting testimony before the county grand jury last May.

The lawyers for the defense objected furiously to many of the pointed questions asked by the prosecutor and there were several sharp tiffs between Appel and Horton.

There was considerable discussion over testimony of events at the time Connors was preparing to flee from Los Angeles in May, 1911, the defense holding that there could be no attack upon collateral issues. The court held this view and ruled that the prosecution could not inquire into immaterial points in relation to the purchase of steamer tickets to Seattle.

W. Hunter, at whose store Connors said he bought some clothing on April 17, 1911, just before going to the Needles, was recalled after Connors was through his testimony. The clothing merchant identified some memoranda relating to the purchase but Horton was not allowed to read the entries to the jury. It was introduced to show if possible that Connors was wrong about some of his dates on which he tried to establish alibis.

The State was intending to introduce a number of witnesses who would testify about Connors's record in Arizona and Missouri. But the court would not allow this line of evidence. For this reason the State somewhat abruptly closed its case just before the noon recess.

In beginning his argument to the jury at 2 o'clock, Prosecutor Horton stated that it was perhaps unnecessary to make any extended talk, but he feared lest the issues might have been clouded in some respects. He then set forth the substance of the indictment and showed how the single issue is whether Connors entered the Hall of Records alleyway on the night in question with the intent to blow up the building.

Horton also called attention to the large number of labor-union men who testified on behalf of the defendant. He showed how their evidence was of a general and negative character.

After Horton had concluded his preliminary talk, Attorney Appel took up the remainder of the session. Lecompte Davis, of counsel for the defense, will speak this morning and Horton will close.

To Get
Its Beneficial Effects,
Always Buy the Genuine
SYRUP of FIGS
and
ELIXIR of SENNA
manufactured by the
CALIFORNIA FIG SYRUP CO.
Sold by all leading
Druggists
One Size Only, 50¢ a Bottle

HARD NUT TO CRACK.

Walnut Growers' Association May Be Reorganized as Result of Stormy Session Held Yesterday on Prices.

Plans for a reorganization are being formulated as the result of a stormy session of the Walnut Growers' Association in the rooms of the Chamber of Commerce yesterday. Back of the proposed reorganization is a fight over the price fixed by the executive committee of the organization last October. The price was fixed at 14 cents, over the objection of the Los Nietos, Rivera and El Monte associations, three of the sixteen in the general body, which includes Santa Barbara, Los Angeles, Ventura and Orange counties. The result was that this price, in conjunction with an unusually heavy yield, has left 20 to 30 per cent. of the crop unmarketed. It was put up to the association yesterday to buy the crop of the Los Nietos and other associations, or they would cut loose and sell their supply at less than the association price, which would naturally cause a break, so the stipulated figures could not be maintained.

Just how this issue came to be sidetracked to the plan for reorganization is not clear because the session was executive and the members were pledged to give out no information. It is understood, however, that the associations favoring the higher price are reorganizing and the others standing pat with a threat to unload their crop at current market rates, which is a cent or two under the association price.

The general body is organized on a delegate basis by the sixteen associations in the four counties named. There is a general executive committee of sixty. The officers are Fred L. Hazzard, Whittier, president; L. A. Stewart, Fullerton, vice-president; and J. H. Montgomery, Rivera, secretary.

DOUBLE EMBARRASSMENT.

Deputy in Courtroom Mistakes Woman Under Fedora Hat for Man and—Well, He Apologizes.

Deputy Sheriff Gates, who was substituting for Bailiff Jeffries in department 3, of the Superior Court, yesterday afternoon, saw a neatly-dressed person wearing a gray Fedora hat, edge in among the spectators and take a seat.

Only the upper part of the figure was visible above the rail that separates the spectators and witnesses from the bar, but the Fedora hat, collar, black tie and black coat proclaimed it a man, smooth-shaven and well-groomed, but evidently unlearned in the etiquette of the court.

Gates signalled to the person to take off the hat. The person, mystified by the signal, paid no attention. The signal and the subsequent rapid steps Gates took in the direction of the Fedora attracted the attention of the courtroom.

Gates had a do-or-die look. As he neared the Fedora he was about to whisper:

"It's against the rule to wear a hat in court," when his eyes wandered from the composed face down the coat to a skirt.

"I beg your pardon," he murmured, "I—I—thought it was a man."

A ripple of laughter went through the courtroom unrestrained, for judge and lawyers alike were broadly smiling.

The person under the Fedora hat was Miss L. M. Lemon, a business woman who had been called as a witness in the case of C. A. Cook against William Goatman. The affair proved embarrassing to her, but not as much as it did to Gates. Thereafter when a hat appeared through the swinging doors the bailiff looked from the feet up.

DURLEY PARK TRACT
IN VENICE
(at Frederick's Station on the Venice Shortline)

has turned out to be the most startling, instantaneous Real Estate success that the Los Angeles public has ever had the opportunity to become interested in. Considering its advantageous location, its good soil, its level character, its short distance from prosperous centers, its extremely low prices and liberal terms—of course, there's really no wonder.

We Sold 40 Out of 200 Lots on the Opening Day--Last Sunday

Just stop and consider what we are really offering: Here's a tract in the direct line of development toward and in the most assuredly prosperous beach resort in Southern California—Venice—with graded streets, water piped to every lot, divided into great big full quarter acres, and sold on such easy terms that anybody—yes, anybody—can afford to buy one of these lots here for investment or a future home. We are selling.

Full Quarter Acres at $250 and Up

With a Small Payment Down—
the Balance $10 Monthly

Payments to be made to Title Guarantee & Trust Co. Come and get yours. Get in line now. Don't wait until you can go out to the tract. Call at our office—see maps and make reservations. Or take Venice short line and get off at Frederick's Station, where you will find our Tract Office, with courteous and well-informed salesmen always in charge.

A Lot in Durley Park Tract Means Assured Success for the Buyer

Investigate This Proposition Before Prices Advance

Greater Los Angeles Realty Co.
205-206 Union Oil Bldg. 7th and Spring Sts.
F3225. Main 1867.

Kern County.

OIL COMPANY'S AFFAIRS MAY BE AIRED IN COURT.

[BY DIRECT WIRE TO THE TIMES.]

BAKERSFIELD, Jan. 31.—[Exclusive Dispatch.] Judge Nicol this afternoon overruled the demurrer of W. S. Tevis that the statute of limitations bars an inquiry into the charges of the Kern Valley Bank that Tevis, C. N. Beal and H. A. Blodget entered into a conspiracy in connection with the issuance of the Sunset Road Oil Company's bond.

If the representatives of the bank can substantiate their claim that they were in ignorance of the facts concerning the issuance of the alleged fraudulent bonds, the whole story of the organization of the Sunset Road Oil Company and the issue of its bonds to the amount of nearly a million and a half dollars, probably will come out.

Following the introduction of some unchallenged testimony on behalf of the Mercantile Trust Company, the second fight of the trial was precipitated by an attempt of the Union Oil Company to introduce testimony concerning the alleged agreement of W. S. Tevis and the Sunset Road Oil Company that the bond of the latter should be subordinate to the Union's lease of the Sunset Road Oil property.

All the other parties to the suit joined in an objection to this testimony on the ground that no oral agreement could alter the terms of the recorded lease. Judge Toland for the Union argued that the agreement with Tevis was a consideration of the Union's entering into the lease and beginning development.

In this argument R. P. Henshall, attorney for Tevis, said that the reason Tevis did not keep his contract to pay the interest on the unindorsed bonds and so prevent their foreclosure, was that the Union failed to pay to him the royalties agreed upon in the contract. The question of the introduction of the Union's testimony will be determined tomorrow.

While most of the day was spent in arguments, the plaintiff, the Mercantile Trust Company, placed C. N. Beal and H. A. Blodget, on the stand in the afternoon and by them established the facts concerning the organization of the Sunset Road Oil Company, the location and extent of its property, the authorization of bonds to the amount of two millions, the issuance of an amount aggregating $1,495,000, and the fact that the interests on the bonds was in default at the time the suit was begun.

Ben Scott, a tool dresser, aged 30 years, married, was caught between the cable and the bull-wheel in a derrick of the Belridge Oil Company, fifteen miles north of McKittrick, yesterday afternoon, and a few minutes later his dead and mangled body was found by Homer Kale, the driller. None saw the accident.

Vera Dover, 4-year-old daughter of Henry J. Dover, of Taft, was burned to death in a bonfire yesterday. When her dress caught fire, the child ran screaming past the home of Justice O'Boyle, who caught her and smothered the flames, but she lived but a few minutes.

This morning, while John Simmons, a young hod-carrier, was cleaning sand and mortar out of a newly-built brick oven in a bakery in East Bakersfield, two of the stay-rods broke allowing the arched roof, composed of tons of brick and green mortar, to fall upon him, crushing and killing him instantly.

By Mail 15¢

Southern California

and the expansive Southwest—its wonderful growth, its vast resources, its opportunities—vividly, accurately and authoritatively portrayed in the 20th Anniversary Mid-winter Number of the Los Angeles Times. Six parts of 32 pages each, magazine form. Illuminated covers and colored illustrations throughout. An acknowledged authority, covering present conditions and development. Interesting, informing and of inestimable value.

Out January 1st. By mail 15c, coin or stamps. Order now. Address

THE TIMES
Los Angeles

192 PAGES

DR. COLEGROVE, Dentist
452½ South Broadway, Corner 5th, Over the Bank.

The Bootery
Smart Shoes for Women
432 BROADWAY

TERRIBLE FALL KILLS.

Fireman Del Valle Dead as Result of Injuries Sustained Seven Years Ago in Engine House.

Joseph Del Valle, a member of the fire department and nephew of Hon. R. F. Del Valle, died yesterday afternoon at 3:30 o'clock at his home, No. 129 South Eastlake avenue. His passing was the result of injuries sustained in September, 1905, when he fell headlong down the sliding-pole shaft in No. 4 enginehouse. He sustained internal hurts and his head was severely cut, but after a time he returned to work, and until a year ago was at his post with Hose No. 1.

In 1906 the fireman married Miss Rose M. Bellan, daughter of Mrs. M. J. Bellan, and she, with three children, is bereaved.

Del Valle was the son of Mr. and Mrs. J. Del Valle of Camulos Rancho. He was 39 years old, and had a large circle of friends.

MISSIONARY MEETING.

An all-day missionary meeting will begin this morning at Peniel Hall, special services to be held at 11, 2:30 and 8 o'clock. Miss Triplett, who is to shortly return to her work among the Arab girls at Port Said, will be the principal speaker.

Santa Fe Colonist Excursions to California.

March 1st to April 15th, 1912. $33 from Chicago and $25 from Missouri River. Let me tell you of these rates. Address R. W. McC., 334 South Spring street, Los Angeles.

THE CITY
AND ENVIRONS.

TODAY AND TONIGHT.

THEATERS.

Auditorium—Grand opera, "Madame Butterfly," 2:15 p.m.; "La Tosca," 8:15 p.m.
Adolphus—Vaudeville .....2:30, 7:30, 9:30 p.m.
Belasco—"Alias Jimmy Valentine"....
2:15 and 8:15 p.m.
Burbank—"The Wife" .....2:15 and 8:15 p.m.
Empress—Vaudeville ....2:30, 6:30, 7:45, 9:30 p.m.
Garrick—Vaudeville .....Continuous
Grand—"The Campus" .....2:15 p.m.
Kinemacolor—Continuous .....2:30 to 10:30 p.m.
Lyceum—"Mutt and Jeff" .....2:15 p.m.
Majestic—"The Gamblers" .....2:15 p.m.
Orpheum—Vaudeville .....2:30 and 8:30 p.m.
Pantages—Vaudeville ...2:30, 6:30, 7:30, 9:30 p.m.

"THE LAND AND ITS FATNESS."

Permanent exhibit at the Chamber of Commerce building on Broadway.

BUREAU OF INFORMATION.

Times Office, No. 311 South Spring street.

NEWS IN BRIEF.

More Scared Than Hurt.

Mrs. William Dineen, about 32 years old, who lives at No. 911 Diamond street, was taken to the Receiving Hospital in a hysterical and fainting condition shortly after daylight yesterday morning. She had swallowed a quantity of stramonium, mistaking it for another medicine, and was afraid she was going to die. En route to the hospital the woman fainted three times. Mrs. Dineen quickly responded to medical treatment and returned home.

Angeles Forest Report.

The annual report of the supervisor of the Angeles National Forest for the year ended June 30, last, has been completed and forwarded to the Department of Agriculture. The receipts, the third largest of the nineteen forest districts in the State, were $20,-924.41, and the expenditures $55,-677.47. The largest items in the receipts were for grazing, $1673; special uses, for power-houses, summer residences, franchises, etc., $17,430.30; timber sales, $864. The chief expenditures were: Salaries, $40,941.15; planting, $8537; improvements, $2496.40. The total receipts of all the forest districts in the country amounted to $1,-963,992.42; expenditures, $5,919,-939.96. Of this figure, $1,086,590.69 was spent for the single item of fire fighting.

BREVITIES.

Men's made-to-order suits that have been made for from $25 to $40. We have over 500 to select from and we give you your unrestricted choice at $15 per suit. Do you understand us? We have contracts with many of the leading custom tailors here and in other large cities, and we get all the suits that are left on their hands for any reason. That's why. Furthermore, we have the lowest rent of any clothing store in Los Angeles. We have several handsome blue serge suits, also brown cheviots and homespuns, and in fact all the newest and most up-to-date colorings. Give us a trial and be convinced. Customers we sold last week are sending their friends to us, so we must be right. Remember, we guarantee a perfect fit or no sale. Look in our two large and beautiful windows, there you will see verified every statement we make. The Anchell Tailor Parlors, 214 Mercantile Place, a few steps from Broadway or Spring street.

Thousands of andirons, fire sets and basket grates retailed at wholesale prices at J. W. Frey's Mantle House, corner Twelfth and Los Angeles streets.

Philip H. Goldberg and Ida M. Besley form an adults' beginners' class in dancing Monday evening, February 5; reference required.

Second semester Cumnock Academy and School of Expression will open Monday, Feb. 5th. 1500 Figueroa St.

The Times Branch Office, No. 116 South Broadway. Advertisements and subscriptions taken.

Forgate & Rees, 449 So. Broadway; special club breakfasts, 25c to 50c.

Hotel Rosslyn and Natick. Best 25-cent meals. Sunday eve. 35 cts.

Commencement.

DIPLOMAS AND HO! FOR WORLD.

HIGH SCHOOL WINTER CLASS IN BRILLIANT EXERCISES.

Girls in Dainty White Dresses and Boys in Black Suits Present Pleasing Picture at the Auditorium—Elementary Grade and Polytechnic High School.

Brilliant and inspiring was the scene at the Auditorium yesterday afternoon at the commencement exercises of the 1912 winter class of the Los Angeles High School. The 115 members of the class occupied seats on the stage. The girls wore dainty white gowns and the boys dark suits, presenting a striking picture to the 2500 friends and relatives who attended the exercises.

From the list of those having the highest grades throughout the year the students having the best delivery were chosen as speakers for the concluding exercises. The honors fell to Grace D. Halsey, Alice Mead Waldeck and Earl D. Slaker. The two latter took California themes. Miss Waldeck gave an interesting discourse on "California Writers of Verse," and "The Natural Beauties of the State" were discussed by Slaker. Miss Halsey spoke interestingly on "The Public Library." The orations won the applause of parents and teachers.

President Guinn of the Board of Education made a short address and then awarded the diplomas. The address to the pupils was delivered by Superintendent of Schools Francis, who urged upon the boys and girls the necessity for concentration and diligence in pursuing the ambitions they have formed for their lives.

The musical programme was good. Miss Ruth Frances Best sang sweetly "Where Blossoms Grow," and responded to an encore with "Ecstacy." Miss Laura Lybrook Moore played several classical selections on the piano and was heartily encored. William D. Wheatley, president of 1912, sang "The Bandolero." Miss Ruth Van Pelt rendered two solos on the violin. The High School orchestra played several selections and the senior A chorus sang "Hail, Hail to L. A. High," written by R. Byron MacFadyen, a member of the class. The accompanists were Mary Bouquet, Gladys Grant and Florence Benedict.

One thousand pupils took part in the first section of the concluding exercises of the Los Angeles elementary schools at the Auditorium in the morning. The same pupils rendered the second part of the programme in the afternoon at the Polytechnic Auditorium. Fifty Los Angeles schools were represented at the exercises. Superintendent Francis addressed the students and admonished them to stick to their studies, and their youthful ideals of right and duty.

Fred Mullin delivered a splendid oration on "The Panama Exposition." Miss Dorothy Davidson spoke entertainingly of the Panama Canal. The musical programme was under the direction of Miss Katherine Stone.

The winter class of 1912 of the Polytechnic High School will hold its commencement exercises this afternoon at the "Poly Aud." An interesting programme has been arranged by the committee. Class night exercises will be held this evening. A large portion of the graduating students will return to school at the beginning of the second semester for the two years of college work given at the High School, beginning next week. Following is the list of members of the winter 1912 class of the Polytechnic High School:

Boys—Albert R. Bird, Walter F. Brandt, Helf Clark, Madison H. Compton, Sidney A. Cort, Fred C. Cromer, Clarence E. Cunningham, Richard M. Fullaway, Harry David Granas, Ray J. Harrington, Claude Allan Isabell, Leroy R. Maag, Charles L. Mauvezin, Roy N. Mendoza, Edwin S. Merrill, Albert P. Messenger, Irving B. Meyer, J. Richard Morgan, Leland Lester Rebber, Daniel M. Robinson, Joseph L. Schwartz, Bernice Silver, De Witt Earl Slocum, Loyal Hart Underwood, Rueben Van Pelt, John Wesley Veal, Alva L. Walker, Orville Yochem.

Girls—Mollie R. Durnford, Helen M. Engebritsen, Neleta Belle Hain, Mary Frances Hollins, Muriel Howe, Elsie C. Huber, Hazel T. Knoll, Alice E. Krause, Mabel Henrietta Miller, Elsa Katherine Muck, Esther N. Nelson, Agnes T. Perry, Helen Powers, Amy C. Richardson, Elisabeth E. Royse, Katherine Sanborn, Eda Clara Secor, Jennie Smith, Anne Wilmer Snowden, Hazel Virginia Sylvis, Judith G. Tyrell, Marion M. Vaughn, Gladys Wadsworth, Muriel West, Grace Ethlyn Wilcox, Hazel Young.

VITAL RECORD.

MARRIAGE LICENSES.

The following marriage licenses were issued yesterday. Name and age given.

BENEDICT—HOFTEL. Sidney R. Benedict, 22; Barbara G. Hoftel, 18.
BENNETT—WUERS. Edwin E. Bennett, 19; Eunice C. Wuers, 18.
BERKEY—SLONEKER. Henry R. Berkey, 22; Nessie C. Sloneker, 21.
BLAISDELL—BENNENT. Rhalon W. Blaisdell, 31; Tillie M. Bankert, 19.
BLAND—COLEMAN. Joseph Richard Bland, 25; Luella Coleman, 18.
BROWN—BEACH. Ernest S. Brown, 31; Ida F. Beach, 40.
BRUSH—YARROW. George Brush, 21; Ethel Yarrow, 18.
DAVIDSON—MORRIS. Robert J. Davidson, 22; Cleo Morris, 18.
ESPINOSA—GONGALEZ. Francisco Espinosa, 24; Epifanio Gongalez, 18.
HOGGAN—CAINES. William A. Hoggan, 32; Lennie N. Caines, 27.
PADGETT—MITCHELL. Harrison W. Padgett, 32; Hazel L. Mitchell, 21.
SLOCUM—WHEELER. De Witt C. Slocum, 25; Cora B. Wheeler, 20.
SUTTON—TROTTER. Fred F. Sutton, 19; Elizabeth Trotter, 24.
TIMMONS—HALL. Louis M. Timmons, 24; Lucy P. Hall 21.
TAUTAUDER—SPENCER. Joe Tautauder, 21; Katie Spencer, 17.

BIRTHS.

Names, sex, place and date of birth.

ASHTON. Mr. and Mrs. Harry, Boy. 140 Rose street, Anaheim. January 27.
BROWN. Mr. and Mrs. Joseph, Jr. Boy. Pacific Hospital. January 15.
CASTAGNET. Mr. and Mrs. Henri, Daughter. 764 Central avenue. January 24.
ESPINOSA. Mr. and Mrs. Louis. Boy. 2122 Sotello street. January 27.
FELTON. Mr. and Mrs. John. Boy. 2229 South Hope street. January 29.
FOWLER. Mr. and Mrs. James G. Daughter. 2126 West Thirty-first street. January 2.
GREEN. Mr. and Mrs. Paul E. Daughter. 620 North New Hampshire street. January 27.
GUNDERSON. Mr. and Mrs. John, Boy. 625 East Forty-sixth street. January 24.
LUDDON. Mr. and Mrs. James C. Daughter. 132 West Ann street. January 25.
McSPADDEN. Mr. and Mrs. Edgar W. Daughter. California Hospital. January 27.
MEAD. Mr. and Mrs. Ross. Daughter. Los Angeles. January 27.
MORRISON. Mr. and Mrs. Norman H. Daughter. 1263 West Adams street. January 7.
NORWOOD. Mr. and Mrs. John T. Boy. 4206 Topaz street. January 24.
REILINGER. Mr. and Mrs. Edward N. Daughter. Good Samaritan Hospital. January 26.
RICHMAN. Mr. and Mrs. Ulysses. Daughter. 207 West Forty-third street. January 24.
ROBERTS. Mr. and Mrs. J. W. Boy. 3760 Louisiana street. January 15.
RYAN. Mr. and Mrs. George E. Boy. 2225½ West Fifteenth street. January 28.
TAYLOR. Mr. and Mrs. George R. Daughter. 2462 East Second street. January 26.
TROWBRIDGE. Mr. and Mrs. Lloyd. Daughter. 1229 Colton street. January 24.
WILHITE. Mr. and Mrs. James C. Boy. 2617 Fairmount street. January 26.

DIVORCE SUITS FILED.

BARK. Anton Carl against Elizabeth A.
BOWMAN. George A. against Florence F.
CARL. Rose against Thomas D.
JONES. Hettie M. against W. T.
LOWELL. Ida M. against Charles W.
MELVIN. Edith K. against Eugene W.
SULLIVAN. Laurence M. against Mabel.

DIVORCE DECREES GRANTED.

BARNARD. Maud from Charles E.
POMEROY. Mary A. from Arthur W.
TRINKAM. Elizabeth from John R.

OFFICIAL DEATH LIST.

Name and place of death—	Age.	Data.
BURKE, Hattie A. Los Angeles	54	30
GROVER, Jacob J. Los Angeles	59	30
McCLURE, Samuel V. Los Angeles	72	30
MENNIG, Charles A. Los Angeles	52	30
ORR, Carolina M. Los Angeles	77	30
PECKNER, Francis. Los Angeles	61	30
TAYLOR, Blanche E. Los Angeles	40	30
WILSON, Rob Roy. Los Angeles	30	31
YOUNG, Louis. Los Angeles	28	31

DEATHS.

With Funeral Announcements.

BABCOCK. At the residence of his daughter, Mrs. J. W. Sutphen, No. 2021 Seventh avenue, Charles Babcock.
Funeral services Friday at 2 p.m.

BARRETT. At her residence in Sunnyside, January 31, 1912, Mrs. Elizabeth Barrett, aged 81 years and 14 days, mother of Clara Croff of Los Angeles, Cal.; Mrs. Roberta Vickers of Alaska, and William Barrett of Barnesville, O.
Funeral Friday, February 2, at 2 p.m., from parlors of Connell Company. Friends invited.

BREWSTER. W. C. Brewster, aged 57 years. Remains at Sutch's parlors.

BURKE. In this city, January 30, Hattie A. Burke, aged 54 years.
Services from the chapel of Pierce Bros. & Co., No. 616 South Flower street, Thursday, February 1, at 2 p.m.

DEL VALLE. January 31, 1912, Joe Y. del Valle, aged 49 years, beloved husband of Rose M. del Valle (nee Bellan,) son of Mr. and Mrs. J. del Valle of Tamalpa, Cal.
Funeral notice in afternoon papers.

DONNATIN. At his late residence, No. 3256 Echo street, this city, January 31, 1912, Frank Donnatin, beloved husband of Hortense Burton Donnatin, father of Harry Burton Donnatin, son of Mr. and Mrs. Charles E. Donnatin, brother of Mrs. Samuel M. Green, Mrs. Paul D. Robinson, Charles F. and George E. Donnatin.
Funeral from parlors of Booth & Boylson Company, No. 1247 South Flower street, Friday, February 2, 1912, at 2 p.m. Friends invited at funeral services, but cremation will be private. (San Bernardino, Riverside and Oakland papers please copy.)

HANKS. At No. 925 East Adams street, January 28, 1912, Harry E. Hanks, aged 37 years.
Funeral services will be held at chapel of Breese Brothers, 852 Figueroa street, Thursday at 2 o'clock. Interment, Inglewood Park Cemetery.

HARDAKER. In this city, January 29, 1912, James Hardaker, aged 76 years.
Funeral services will be held at chapel of Breese Brothers, 852 Figueroa street, Friday at 1:30 p.m. Interment, Inglewood Park Cemetery.

HIGGINS. In this city, January 31, Chester R. Higgins, aged 27 years.
Funeral from the chapel of Pierce Bros. & Co., No. 616 South Flower street, Friday, February 2, at 3 p.m.

HULL. At No. 442 East Vernon avenue, January 31, 1912, Ida Sarah Warner Hull, aged 72 years.
Funeral services will be held at the chapel of Breese Brothers, 852 South Figueroa street, Friday, February 2, at 1:30 o'clock.

MENNIG. Suddenly, in this city, January 30, Charles A. Mennig, aged 52 years.
Remains at the undertaking parlors of Pierce Bros. & Co., No. 616 South Flower street. Funeral announcement later.

NELSON. Alfred Nelson.
Remains at Sutch's parlors.

NOBLE. At Ontario, Cal., January 31, 1912, Annie Noble, aged 66 years, wife of Andrew Noble.
Funeral from residence, Friday, February 2, at 2:30 p.m.

STANTON. In this city, January 30, Delia Stanton, aged 62 years.
Remains at undertaking parlors of Pierce Bros. & Co., No. 616 South Flower street. Funeral announcement later.

WIELAND. January 30, 1912, Rev. Charles P. Wieland.
Remains at chapel of Robert L. Garrett & Co. Funeral notice later.

WILSON. At No. 1544 East Thirty-sixth street, January 28, 1912, Mary B. Wilson, aged 62 years.
Funeral services at chapel of Breese Brothers, 852 Figueroa street, Friday at 2:30 o'clock.

WILSON. In this city, January 31, 1912, Dr. Robert Roy Wilson, aged 30 years.
Funeral from chapel of Robert L. Garrett & Co., Friday, February 2, at 2:30 p.m.

CARD OF THANKS.

We wish to express our thanks and appreciation to those friends who by word or deed so kindly assisted us in our recent bereavement.
MRS. L. C. MILLER AND FAMILY.

Peck & Chase Co., Undertakers.
1213-15 South Figueroa street. Lady assistant. National Casket Co. caskets. Tel. Main 41; 27127

Cemeteries.

Inglewood Park Cemetery
"The Only Modern Cemetery." Outside the city limits, on the Hawthorne car line. All lots are perpetually cared for by 100 acres of beautiful PARK and CEMETERY.
Office 207 South Broadway, Room 202. Phones F3303, Main 4659. Cemetery Phone 10641.

Hollywood Cemetery
Location ideal—modern and attractive. High, rolling lawns; beautiful lakes, trees and shrubbery. All lots under perpetual care. Mausoleum and Colegrove cars to grounds.
A1131. 208 LAUGHLIN BLDG. Main 311
Cemetery phones, 3606. Hollywood 45.

Rosedale Cemetery
An absolutely memorial Park, noted for its natural beauty. Endowment Fund for perpetual care, $200,000. Modern Receiving Vault, Chapel, Crematory and Columbarium. Accessible. City Office: Suite 301-306, Exchange Bldg., N.E. corner Third and Hill streets. Phones—Main 305, A3629. Cemetery Office, No. 1625 West Washington street, Phones—10254, West 29.

Special Sale Solid Gold
Brooches
Values Without Parallel. Prices Near Half.

$ 4.00	Brooches now	$ 2.25
$ 7.50	Brooches now	$ 4.25
$14.00	Brooches now	$ 8.00
$26.00	Brooches now	$15.00

Geneva Watch and Optical Co.
305 South Broadway

"The Exclusive Specialty House"
Myer Siegel & Co.
at 445 S. Broadway.
New Lingerie Waists
At Popular Prices
At the moderate prices of $3.00, $3.50, $4.00, $4.50 and $5.00 upwards we are now showing excellent variety in new models in Lingerie Waists.
Make your selection now. You know you will get now the pick of the season.
Imported waists of imported cotton fabrics, including cotton voiles and marquisettes with hand embroidery and real lace-trimmed, priced $9, $10 to $25 and upwards.

MARSHUTZ OPTICAL CO.
704 SO BROADWAY
Exclusive Lakeside Eyesight 1857
Exactly Right!
The difference between VERY NEAR RIGHT, and EXACTLY RIGHT is the difference between FAILURE and SUCCESS. Marshutz Glasses are guaranteed to be EXACTLY RIGHT. Ask your neighbor. Read the last line over again.

Southern California Home Builders
Shares 20c
BUY NOW
Opening Price. New Company. Strong organization. New field. Write, phone or call. F5117.
Fourth Floor — CALIFORNIA BLDG. Broadway and Second.

ELECTRIC FLASHLIGHTS
On sale—this week.
Woodill & Hulse Elec. Co.
Third and Main.

Underwood Sardines in Mustard Sauce, 2 for 25c; per can **15c**
Naumann & Schill
806 S. SPRING ST. Branch, 224 W. 5th St.
Imported and Domestic Delicatessen.

The McCarthy Co.
aristocrat Van Ness Square Wilshire District

$1.25 and $1.50 Silk and Wool Dress Goods Thursday Special . . . 85c
REGULAR $1.25 and $1.50 qualities in beautiful silk down and Bangaline—rich, dependable materials for street and evening wear; wide range of colors. 40 and 42-inch widths. Today, yard 85c.

DAYLIGHT STORE
Jacoby Bros.
337-339-335 South Broadway
"SOMETHING NEW EVERY DAY."

100 Doz. Pairs Seconds 25c and 35c Full Fashioned Lisle Hosiery, pair 17c
A SPECIAL lot just received—Seconds and numbers that run a trifle irregular. From one of the best mills in the country. Two weights; black only. 3 pairs for 50c.

Clean-up 35c Women's Fine Neckwear at 15c
PRETTY White Net and Lace Combination Stocks and Regulation and the new side effect jabots in the very latest designs. Only one of a kind. Hundreds of them are well worth as much as 35c, at the ridiculously low price of 15c.

Art Work Clean-ups
Regular 25c Fancy Pillow Tops; many patterns **10c**
Regular 85c Stamped Linen Towels—Beauties! **69c**
Regular 50c Fancy Mull Special **25c**
Regular $1.25 Rubber Lined Fancy Tourist Cases **69c**
Regular 50c and 65c Hand-embroidered Madeira Doilies **35c**
Dresser Scarfs **25c**

$1 Men's "Oneita" Union Suits, Men's Section 89c
OUR leader in the Men's Section at $1 because of its splendid features. Made perfect fitting, elastic and non-irritating. All sizes. As a trade-winning special today we make the price only 89c. Watch bargain tables for other specials.

JACOBY'S UNDERPRICE BASEMENT
"The Road to a Thousand Bargains"
Just 236 Women's and Misses' Suits Left--Values to $15.00
TAKE YOUR CHOICE TODAY AT THE FINAL LOW PRICE OF SIX DOLARS
$2.98 Chiffon Overlace Waists, black and colors $1.95
$5 Messaline and Taffeta Silk Petticoats, Persian stripes $2.95
$3.00 White Wash Silk Waists, silk embroidered $1.50
$4.95 Women's and Misses' All-wool Serge Dresses $2.75
$2.50 Women's Wool Sweater Coats, white and colors $1.25
$5.50 Women's and Misses' Khaki Riding Skirts $1.95
THE first time such clever little suits have been offered at anything approaching this price. Entire remainder of the Fall an dWinter stock of Suits at one bargain price.
Serges, cheviots, diagonals and mixtures; satin lined coats; trimmings of velvet, satin, silk, braid and buttons; late style skirts trimmed to match; black and all colors.
$6.00
Short lengths of 15c Dress Ginghams; cut to suit purchaser's wants; all new plaids and stripes. Yard **10½c**
50 pieces black and white Shepherd checks in mercerized silk finish prints. Yard **5c**
36c yard wide Pajama Cloth, cream ground with dark stripes. Very special. Yard **10c**

Deadlier, may be. As wise, surely. For by the way the Men-Who-Know are flocking to this big sale, we can see, plainly, that their wise women are urging them to refurbish their wardrobe at the negligible prices in effect during this

Semi-Annual Clearance
SUITS, $28 Kind Overcoats **$19**
SUITS, $35 Kind, Overcoats **$24**
SUITS, $45 Kind, Overcoats **$29**
SUITS, $55 Kind, Overcoats **$34**
A. K. Brauer & Co.
"Tailors to Men Who Know"
(Two Stores)
345 S. Spring 5th & Spring

WHALEBONE
ROOFLESS PLATE $8
CROWNS $4
WHALEBONE DENTISTS
437 SO. BROADWAY

TEXAS
To learn anything about Texas, or keep up with its progress, you should subscribe to The Dallas News or The Galveston News, published respectively at Dallas and Galveston, Texas. Sample copies of Daily, Sunday and Semi-Weekly Farm News sent free on application.
THE TEXAS ALMANAC FOR 1912 is now ready for distribution. Price 20 cents per copy, postage prepaid. It tells everything any one wishes to know about Texas, and is entirely reliable. It is published also by The Dallas and Galveston News.

WHEN YOU COOK
Use Our 80-Cent Gas, and You'll Be Satisfied.
Los Angeles Gas and Electric Corporation.

Excellent Service
To Eastern Points
Via Salt Lake Route
Tickets at 601 So. Spring St.

HEARD OPTICIAN Toric Lenses $3 to $5 Per Pair

Store Open Saturday Nights
Goodyear Coat Co.
Raincoats—Leather Coats—Fur Coats—Fur Lined Coats
324 SOUTH BROADWAY

THE WALKER PORTABLE
Asbestos and Sanitas Lined.
Warm as Plaster. We deliver and set them up anywhere. See our seven furnished samples at 1322 S. Grand Ave.
E. R. WALKER.
P. O. Box 1372. 25261; Bdwy. 3656.

S. NORDLINGER & SONS.
DIAMOND MERCHANTS,
631-633 South Broadway.

CANCER
IN WOMAN'S BREAST
Always begins a small lump and will always poison deep in the drught, then KILLS QUICKLY
I Will Give $1000 If I Fail to Cure
and I will forfeit $1000 if I do not EXCEL ANY OTHER DOCTOR LIVING
No Knife or Pain—No Pay Until Cured
I absolutely CURE in TEN DAYS
WRITTEN GUARANTEE

New wonderful discovery 9000 Cured. Any Tumor LUMP or SORE on the LIP FACE or BODY long is CANCER
It never pains, IT POISONS TO DEATH. 120-page book sent free. Testimonials of thousands cured after others failed. WRITE TO SOME ONE HERE
Address DR. & MRS. DR. CHAMLEY Doctors
"Strictly reliable-Best Cancer Specialists living"
D 747 South Main Street, Los Angeles, Cal.
KINDLY MAIL this to SOMEONE with CANCER

Auction
Watches and Jewelry
Estate of W. T. Harris,
TODAY
At 2 o'Clock P. M.
632 So. Spring St.
Consisting of Watches, Jewelry, Bench Desks, Watch Racks, Clocks, etc., etc.
THOS. B. CLARK, Auctioneer.

Auction
Oil Paintings and Books.
Estate of JOHN M. LORETZ,
TODAY
At 10 o'Clock A. M.
632 So. Spring St.
Consisting of Forty Oil Paintings, Lot of Books, and Bric-a-Brac.
THOS. B. CLARK, Auctioneer.

Suits Overcoats and Cravenettes $10
One price exclusively
Others Charge $15, $18 and $20
Herington 110 West Third St.

Schratz
Oriental Bath Powder
Gives you a Perfumed and Antiseptic Bath.
PRICE 25 CENTS
For sale by all dealers. Manufactured by The Schratz Chemical Co., Detroit, Mich.

Drink Puritas Distilled Water-5 Gallons 40
Phones: Home 10053, Main 9191.
L. A. ICE AND COLD STORAGE CO.

BROWN'S BRONCHIAL TROCHES
An effective remedy for Coughs and Hoarseness. Invaluable in Bronchial and Lung Troubles and to Singers and Speakers for clearing the voice. Entirely free from opiates or any harmful ingredient. Sold only in boxes. Sample mailed free.
JOHN I. BROWN & SON, Boston, Mass.

Laird-Schober Shoes for Women
Wetherby-Kayser Shoe Co.
BROADWAY AT FOURTH

FOR RHEUMATISM
WEAR
Electropodes
NO CURE ALL DRUGGISTS NO PAY

"CROWN" COMBINOLA
The Best Player Piano
SMITH MUSIC CO.
406 W. Seventh St.

Santa Paula Rancho Lands.
Dairy Land in a proven dairy district—$80 to $90 per acre. Write for full descriptive literature.
S. T. Kelsey, 108 W. Second St. 833 Higgins Bldg.

Auction
Saturday, Feb. 3d
2 P.M.
30 Automobiles at Ninth St. Garage, 121 East 9th St. Call up
CALIFORNIA AUCTION CO.,
THEO. F. ZIMMER, Auctioneer.
Office 522-24 South Main St.
Phones: 65497, Bdwy. 6783.

AUCTION
Complete Stock and Fixtures of the Compton Ave. Dept. Store,
4010-12 COMPTON AVE.
THURSDAY, FEB. 1, 10 A. M.
RHOADES & RHOADES, Auctioneers.
Phones—Main 1250; F1250.

AUCTION
Fine furniture, carpets, rugs, gas ranges, etc., at our store, 747-749 So. Spring. Every Monday, Wednesday, Friday afternoons at 2 p.m.
REED & RAMMOND, F3545; Bdwy 2389.

California Auction Company
General Auctioneers
We do a general Auction Business guarantee satisfaction. We also pay top price for furniture, etc.
823-24 SO. MAIN ST.
65497 — Phones — Bdwy 6783

AUCTION
LOS ANGELES AUCTION & COMMISSION CO., 401-403 N. MAIN ST.
Phone F1719 or Broadway 1967.
Regular Sale TUESDAY.
Let us call on you and give you an estimate on what your goods will bring at auction or make you a cash offer for them.

Thos. B. Clark
AUCTIONEER
632 S. Spring St.
F1907 Bdway. 1223

Auction
TODAY
At 2 o'Clock P. M.
632 So. Spring St.
Consisting of Watches, Jewelry, Bench Desks, Watch Racks, Clocks, etc., etc.
THOS. B. CLARK, Auctioneer.

Auction
Oil Paintings and Books.
Estate of JOHN M. LORETZ,
TODAY
At 10 o'Clock A. M.
632 So. Spring St.
Consisting of Forty Oil Paintings, Lot of Books, and Bric-a-Brac.
THOS. B. CLARK, Auctioneer.

AUCTION.
TODAY! TODAY!
Good, nearly new 8-room 1½-story house. Garage—lot 40x130.
1325 E. 51ST. ST.
At auction,
THURSDAY, FEB. 1st, 3 p. m.
(Without limit or reserve.)
Take Hooper Ave. car.
FRIDAY, Feb 2d, 3 p. m.
We will sell at auction 7-room house and an acre of ground.
1865 LEMOYNE AVE.
Hollywood car. Transfer to Echo Park Ave. car. Get off at Ellis St.
MONDAY, Feb. 5th, 3 p. m.
Seven large lots (two of them corners,) on Leeward Ave., between Magnolia Ave. and Hooper St. Signs on lots.
The R. H. STROUSE CO., Auctioneers.
210 Central Bldg. F5702, Bdwy. 1539.

AUCTION!
THURSDAY, Feb. 1.
At 114-116 Court Street, Third Floor, at 10:30 a.m.
Fine stock, consisting in part of two hundred men's, youths' and boys' suits, overcoats, pants, overalls, one thousand pair men's shoes; also piece goods, shirts, underwear, dress shirts, handkerchiefs, suspenders, neckwear, collars, ladies' sweaters, millinery; also entire contents of the Mendelcore bankrupt stock, consisting in part of ladies' and men's suitings, and trimmings, and lots of other articles too numerous to mention.
SUGARMAN AUCTION & COM. CO.,
General Auctioneers.
Home F4810. Main 3114.

Auction
Saturday, Feb. 3d
2 P.M.
30 Automobiles at Ninth St. Garage, 121 East 9th St. Call up
CALIFORNIA AUCTION CO.,
THEO. F. ZIMMER, Auctioneer.
Office 522-24 South Main St.
Phones: 65497, Bdwy. 6783.

AUCTION
Complete Stock and Fixtures of the Compton Ave. Dept. Store,
4010-12 COMPTON AVE.
THURSDAY, FEB. 1, 10 A. M.
RHOADES & RHOADES, Auctioneers.
Phones—Main 1250; F1250.

AUCTION
Fine furniture, carpets, rugs, gas ranges, etc., at our store, 747-749 So. Spring. Every Monday, Wednesday, Friday afternoons at 2 p.m.
REED & RAMMOND, F3545; Bdwy 2389.

California Auction Company
General Auctioneers
We do a general Auction Business guarantee satisfaction. We also pay top price for furniture, etc.
823-24 SO. MAIN ST.
65497 — Phones — Bdwy 6783

AUCTION
LOS ANGELES AUCTION & COMMISSION CO., 401-403 N. MAIN ST.
Phone F1719 or Broadway 1967.
Regular Sale TUESDAY.

AUCTION!
THURSDAY, Feb. 1.
At 114-116 Court Street, Third Floor, at 10:30 a.m.
Fine stock, consisting in part of two hundred men's, youths' and boys' suits, overcoats, pants, overalls, one thousand pair men's shoes; also piece goods, shirts, underwear, dress shirts, handkerchiefs, suspenders, neckwear, collars, ladies' sweaters, millinery; also entire contents of the Mendelcore bankrupt stock, consisting in part of ladies' and men's suitings, and trimmings, and lots of other articles too numerous to mention.
SUGARMAN AUCTION & COM. CO.,
General Auctioneers.
Home F4810. Main 3114.

$10.00 Pieces 72-inch $5.00 $8.50 36-inch
$3.50 Pcs. 30-inch.. $1.75 75c Pieces 18-inch..... 40
25c Pieces 12-inch ..... 12½c 10c P 8-inch
In the lot are piano and dresser scarfs centers. For one day—Thursday.
—Third Floor—

Best Bath Towels in T
Good fortune brings us the biggest va ever saw; a solid case of them—and dozen cases instead of one.
A bleached towel of extra heavy wei closely woven, ends well hemmed. Si that! Candidly, we've never seen a be will want at least a dozen of them. Thu
—Main Floor—

$8.00 Blankets Fo
Fifty pairs, fine white wool blankets, fancy colored borders, silk binding—re today, $6.50.
—Fourth Floor—

The Populo
The Victor is on the Increase
We are just in receipt of word from the Victor company to the effect that they are adding new buildings to their already enormous plant; enlarging it to care for their tremendously increasing volume of business.
The output of the Victor company runs into millions and millions of dollars, yet they are compelled
This is the reward of merit—proof and appreciates the best.
We Specialize on
And by this we mean that we carry the mos tors and Victrolas, in all finishes, styles and
From the Victor at $10 to the finest h the Victrola at $15 to the very handsomest i Walnut at $250—our assortments are fully
Complete Stock o
You'll find in our stock EVERY record iss stocks are the cleanest—every record is p service down to the minute, with free repe teous, intelligent attention to your needs. Vi Department.
Victors & Victrolas on Easy T
Geo. J. Birkel C
446-448 SOUTH BROAD
Steinway Pianos — Estey Pianos
Kranich & Bach Pianos — Lafargue Pianos
Schmer Pianos — Steinway Pianola Pianos
Kurtzmann Pianos — The Wolte-Mignon Player
SAN DIEGO BRANCH, 1236 FIFTH
PASADENA BRANCH, 185 EAST COLOR

SALE OF HUMAN HAIR
Commencing Today for 3 Days
CORENSON HAIR CO.,
3rd Floor, 419½ So. Broadway

DELCO DESTROYS PERSPIR
from all parts of the body. Harmless, antiseptic
Sold by Drug Stores .....
OR SEND PRICE TO BOSWELL & NOYES DR

$10 Watches
DENTIST
305½ S. Spring St.
Missing
Good as
DR. HU

Editorial Sheet—The State and Coast. Part II—The City and Its Environs

The Los Angeles Times

Population: By the last Federal Census (1910)—319,198 By the last School Census (1911)—360,000

XXXIst YEAR. THURSDAY MORNING, FEBRUARY 1, 1912.—16 PAGES. PRICE: Single Copies, on Streets and Trains, 3 Cents. Per Month, Per Copy, Delivered, 2½ Cents.

H. B. Blackstone Co.
DRY GOODS
318-320-322 South Broadway.

Exposition and Sale of MODART CORSETS
"THE IMPROVED FRONT LACED"

BY MRS. REDDING, THE ACKNOWLEDGED CORSET AUTHORITY OF NEW YORK.

Whatever you do, don't fail to interview Mrs. Redding, who is with us this week demonstrating the new principle of front lacing corsets which is to be found only in the Modart.

—Modart Corsets are comfortable, healthful, lasting and, above all, bring out every improvable line of your figure. There is a Modart made to fit every form. Let Mrs. Redding select a model for you and fit it to you. Your corset troubles then will be at an end for all time.

—Corset Section Third Floor—

Renaissance Centers and Scarfs at Half—Hand Made, Pure Linen

We've six or eight dozen really handsome Renaissance pieces to close out today and in order to do the job up well and quickly, we've marked them all exactly half yesterday's price. They are not ordinary pieces, but goods of the very highest class. One glance will tell you that.

$10.00 Pieces 72-inch	$5.00	$6.50 Pieces 36-inch	$3.25
$3.50 Pcs. 30-inch	$1.75	75c Pieces 18-inch	40c
50c Pieces 18-inch	25c	25c Pieces 12-inch	12½c
10c Pieces 6-inch	5c		

In the lot are piano and dresser scarfs as well as squares and centers. For one day—Thursday.

—Third Floor—

Best Bath Towels in Town at 25c

Good fortune brings us the biggest values in bath towels we ever saw; a solid case of them—and we wish it were a half dozen cases instead of one.

A bleached towel of extra heavy weight and unusually fine, closely woven, ends well hemmed. Size 22x45 inch, think of that! Candidly, we've never seen a better towel at 35c. You will want at least a dozen of them. Thursday 25c.

—Main Floor—

$8.00 Blankets For $6.50

Fifty pairs, fine white wool blankets, full double bed size, fancy colored borders, silk binding—really $8 values. Just for today, $6.50.

—Fourth Floor—

The Popularity of The Victor is on the Increase

We are just in receipt of word from the Victor company to the effect that they are adding new buildings to their already enormous plant; enlarging it to care for their tremendously increasing volume of business.

The output of the Victor company runs into millions and millions of dollars, yet they are compelled to enlarge their plant.

This is the reward of merit—proof that the public knows and appreciates the best.

We Specialize on the Victor

And by this we mean that we carry the most complete stock of Victors and Victrolas, in all finishes, styles and woods.

From the Victor at $10 to the finest horn machines—and from the Victrola at $15 to the very handsomest instruments in Circassian Walnut at $250—our assortments are fully complete.

Complete Stock of Records

You'll find in our stocks EVERY record issued; you'll find that our stocks are the cleanest—every record is perfect. You'll find our service down to the minute, with free repairs, and the most courteous, intelligent attention to your needs. Visit our Talking Machine Department.

Victors & Victrolas on Easy Terms of Payment

Geo. J. Birkel Company
446-448 SOUTH BROADWAY

Steinway Pianos, Estey Pianos, Schmer-Cecilian Players, Kranich & Bach Pianos, Lafargue Pianos, Farrand-Cecilian Players, Schmer Pianos, Steinway Pianola Pianos, Kranich & Bach Players, Kurtzmann Pianos, The Welte-Mignon Players, Victor Talking Machines

SAN DIEGO BRANCH, 1256 FIFTH STREET.
PASADENA BRANCH, 185 EAST COLORADO STREET.

SALE OF HUMAN HAIR GOODS
Commencing Today for 3 Days Only.
CORENSON HAIR CO.,
2nd Floor, 615½ So. Broadway.

DELCO DESTROYS PERSPIRATION ODORS.
from all parts of the body. Harmless, antiseptic.
Sold by Drug Stores 25c
OR SEND PRICE TO BOSWELL & NOYES DRUG CO., Los Angeles, Cal.

$10 Watches — Montgomery Bros., Jewelers, 4th & Broadway.

DENTIST
305½ S. Spring St.
Missing Teeth Replaced.
Good as Nature's Best.
DR. HUMELBAUGH.

Oh, Splash!

PINK TEA ON SEA'S BOTTOM.

Strangest Fete in History Planned at Catalina.

Eighty Society Leaders to Sport With Fishes.

Dainty Buds in Diving Suits in Deep Green Water.

Details of the most remarkable social function in recorded history became known yesterday with the announcement that eighty of the most prominent society women of Los Angeles, Pasadena and San Francisco are planning a submarine fete, to be held on the bottom of the ocean, off Catalina Island, in the early part of March.

The guests are to be attired in diving suits, each provided with individual oxygen tanks or air tubes. Dainty debutantes, their tresses tightly bound about their heads, and their heads enclosed in huge copper helmets will promenade the ocean's floor with six pounds of lead on the sole of each pink foot and their fetching selves encased from top to toe in thick, close-fitting suits of rubber.

Bejeweled society leaders, whose names, at least, are familiar to the readers of every Sunday newspaper on the Coast, will foregather under forty feet of green water and exchange social amenities in sign language, the while amazed minnows peer through the windows of the ladies' helmets and friendly dolphins bump to and fro among the members of the party and goldfish bubble about in an excess of enjoyment of the occasion.

The programme, as so far arranged, is one to put to shame anything of a social nature from the days of Cleopatra down. Beside it the classic dinner of Baron Longerville, in which the guests dined from skulls in the Catacombs, will be fraught with ennui. The monkey dinners of the Chanson d'Or, and the pleasing functions of Stevenson's suicide club, will have nothing of the unique on this ebullition of Southern California hospitality.

THE PROGRAMME.

According to the present plans of Walter Howlison Pritchard, the Pasadena marine artist, who is arranging the details, the guests will don their party costumes on dry land—presumably in the shelter of friendly bath houses erected for the purpose. A portion of the island where the depth at shore is not great, will be selected in order that the guests may walk to the party, rather than be unceremoniously dumped into it over the side of a boat.

Catalina has been chosen for the function partly on account of the extraordinary clearness of the water and partly because of the great variety of sea life, animal and vegetable, that is to be found there. For the studiously inclined it will be a chance to study marine existence as it was never studied before. It is not probable, however, that many of the party will have the requisite familiarity with polysyllabic ologies to fully take advantage of the opportunities, even should time permit.

They will, however, be permitted to roam to their hearts' content in the canyons of the sea's bottom and among the forests of kelp, hitherto tenanted only the parti-colored finny folk, the sponges and shellfish of Catalina waters. Instead of the stereotyped roses the favors will be shining sprays of sea-weed and sea tomatos, made into neat rosettes by impaling upon the spines of the sea porcupine. To those whose tastes run in the direction of natural history, crumbs will be provided wherewith to feed bigger goldfish than most of the party will ever have seen before.

PAINT UNDER WATER.

A unique feature of the programme for the entertainment of the guests will be provided by Pritchard himself. He plans to take his easel into the water, set it up at a point where effective marine scenery is on view and there paint a picture, forty feet below the surface. He is confident that this is practicable; in fact he has already tried it.

The entire guest list has not yet been completed but those fortunate enough to have received invitations are awaiting the occasion with great eagerness. Albert Christie of San Pedro, is to provide the diving suits, and the exact location of the fete on Catalina will be selected in the near future.

Submarine Social Lion.

Walter Howlison Pritchard, Pasadena marine artist, who will be one of the central figures in the most remarkable social function ever given here or anywhere else. Eighty social leaders of this city, Pasadena and San Francisco will participate in a sort of pink tea on the floor of the ocean off Catalina Island, the guests to be fetchingly attired in the latest model of diving suits with millinery made of copper. Pritchard's part of the programme will be to paint a picture under forty feet of sea water.

TRAIL OF EDDY FOUND.

Goldfield Man Who Disappeared Here Seen at Beach and Believed to Have Gone North.

Col. T. V. Eddy, Goldfield lawyer-politician, whose unexplained disappearance here ten days ago caused alarm among a few friends and incidentally held up a mine merger of no great consequence, has not vanished from the earth, as was intimated to the police might be the case. He was seen at the Hotel Metropole, Ocean Park, three days ago, and has been staying in a beach rooming-house. Acquaintances there urged on him the necessity of reappearing in Los Angeles or Goldfield to set at rest possible anxiety, but Eddy didn't appear in a mood to take advice, and declared he was going to San Francisco regardless of mergers. The last time he was seen in the seaside city he was making inquiry regarding steamship fare to San Francisco. Since then he left the house where he had been staying and is supposed to have sailed north. According to Goldfield reports Eddy's disappearances are not unusual or alarming, and have no mining or financial significance.

INDORSE BOARD'S ACTION.

The Rose Hill Improvement Association yesterday adopted formal resolutions indorsing the Broadway and Pritchard-street site for the new East Side High School and thanking them for the action.

TO PROSECUTE REVOLUTIONISTS

Frank Stewart, former assistant United States District Attorney, has been retained by the government to prosecute Richard Ferris, Gen. C. Rhys Pryce, J. R. Mosby, Ricardo F. Magon, Enrique Magon, Anselmo Figueroa and Librado Rivera, on the charge of having violated the neutrality laws in enlisting soldiers in the warfare last summer against the government of Mexico. Stewart prosecuted Pryce, Mosby, Laflin and Reed several months ago, when those revolutionary leaders were charged with murder and robbery in connection with the march of the army of the "Reds" into Mexico, in which action he represented the Mexican government.

The Last Resort.

COURTS DEATH AS A REFUGE.

Dilettante Accused of Fraud Attempts Suicide.

Poet, Lawyer, Doctor, He Can't Bear Disgrace.

Singes and Scrapes Face to Hide Identity.

Skilled physician, lawyer, poet, poultry fancier and man of affairs, owner of a fine home at Escondido and of a highly-cultured and respected family who know nothing of his alleged acts, Dr. J. C. Edler, in Federal custody at San Diego on charges of fraudulent use of the mails here and elsewhere, presents a strange enigma to the investigators of his record. With the announcement yesterday that the case will at once be taken up by the Federal grand jury in session in this city and the arrival here of Deputy Marshal Harry Place to take up different phases of the case, unusual facts concerning the man came to light.

Edler, who was formerly city physician of Salt Lake City and is now president of the Escondido Poultry Association, was arrested in San Diego as he was about to enter the Bank of Commerce, to cash a check for $1200 from the Hoffman Brothers' Investment Company, of Salt Lake, payment for a piece of Utah land which Edler claimed to own.

He was almost overcome with emotion on being taken into custody and at once asked permission to take a "headache powder," which he was carrying about with him. His anxiety aroused instant suspicion and the permission was refused. On subjection to analysis, the "headache powder" was found to be potassium cyanide, which would have caused almost instantaneous death had he taken it.

Edler is a native of Salt Lake where he studied medicine and served for some years as city physician. Later he studied law and states that he was admitted to the bar, though it is not known that he ever practiced in this State. Two years ago he removed to Escondido with his wife, son and daughter, there they occupy a fine home and are favorably known in the community.

When the United States officials went through his effects in his Escondido home they found in his beautifully-furnished library, at least 100 poems written by Edler. Some of these are said to be of a high order of literary merit.

In addition to the charge now pending against him, which grew out of the Salt Lake transaction, Edler is accused of having secured $225 from George Hull, his neighbor, by the fraudulent sale of six acres lying between their houses. In this transaction it is asserted that Edler represented himself to be James Wilson, the real owner of the land. According to the authorities he came to this city and here wrote a letter to Hull, signing Wilson's name, in which he stated that he wished to dispose of the land at a low price.

Hull put the matter in the hands of San Diego title company for investigation and learned that James Wilson was the owner of the land. Believing that he was dealing with the real James Wilson, he wrote a check and mailed it to the address alleged to have been given Edler. The latter, according to the officers, secured a transfer on the check and collected the money.

Exclusively.

GRAND NEW HOUSE HERE FOR THE GRAND OPERA?

Would Give Us Half-Year Grand Opera Annually.

Beautiful structure projected by M. Pierre Grazi in Los Angeles, the French impresario and director himself, and the son he has placed in school here. His building will cost about two hundred thousand dollars, he says, and he anticipates no difficulty in financing the ambitious enterprise.

AN OPERAHOUSE in this city to be devoted exclusively to grand opera is the dream of M. Pierre Grazi, impresario and director of the Paris Grand Opera Company now playing its farewell week at the Auditorium. M. Grazi has plans for the proposed house, to cost approximately $200,000, and expects to leave next week for Paris to complete his arrangements for the enterprise. He also hopes to secure under long contracts a troupe of opera singers for Los Angeles, and to give music lovers of this vicinity grand opera six months in the year.

It is M. Grazi's intention to return in the fall and break ground for the operahouse. During its construction, he says, he hopes to give presentations of French opera at one of the other show houses.

As an evidence that he is not leaving this city for good, the impresario has placed his 9-year-old boy in the Urban Military Academy, where he will study until the return of his father.

The plans for the proposed operahouse were drawn in France and were intended for a theater which M. Grazi was to manage in Angers. The house is to be conducted, he says, on the same basis as the operahouses of France. He proposes to give the best grand operas in Los Angeles at prices as low as those which obtain in European capitals.

Partial arrangements for the capitalization of the enterprise were made before M. Grazi left France, and he is confident that he will have no trouble in securing the necessary backing.

The plans for the theater show a house that will seat 2200 persons, with four boxes and eight loges on the ground floor and four boxes upstairs. There will be a large promenade extending around the auditorium and a spacious foyer.

No decision has as yet been made regarding the site for the operahouse. M. Fernand de Journel, a San Francisco attorney, has been retained by M. Grazi, to investigate real estate conditions and values in this city. The operahouse will not be in the heart of the city, the promoter says. He proposes to produce operas at popular prices and still make the thing a financial success by staging his operas where rents will not swallow the profits.

During the month the Paris Grand Opera Company has been at the Auditorium many of the best operas have been presented and the manner of presentation and the splendid voices of the company has been a rare treat to musical Los Angles. M. Grazi has a good musical education and is well equipped to manage such a company as he proposes. For ten years he has been one of the leading impresarios and directors in France. He has been in close touch with the French government and has conducted many municipal grand operas.

He was formerly an operatic singer but lost his voice as a result of laryngitis. He is an officer of the French Academy of Arts and before coming to the United States, was a director of the Lyric Theater of Paris, which is one of the largest and most important government theaters in France, second only to the Grand Opera house. The French government is backing him in his present tour. The government was especially anxious that French opera obtain popularity in Southern California, and that he believes it has seems evident from M. Grazi's plans.

But He's No Buyer.

CARNEGIE INDORSES LOS ANGELES BONDS.

NO NEWS IS GOOD NEWS except when Los Angeles is trying to dispose of its aqueduct, power and harbor bonds. The Mayor and other city officials who have been eagerly hoping for results from the work of W. B. Mathews, in New York, confessed disappointment yesterday that the end is not in sight, though Mathews is heroically trying to syndicate the whole $10,000,000 for the three projects.

In the hope that his friend Andrew Carnegie would take a hand in helping the bond sales the Mayor recently wrote to his brother Scot in New York suggesting that he lend a hand with the money kinds of Wall Street for Los Angeles. Yesterday the Mayor got an answer from the Laird of Skibo Castle. It is not exactly what is wanted, but as it contains an indorsement of the credit of the city the Mayor welcomed it.

Under date of January 25, Carnegie wrote:

"It is true I am a good friend of Los Angeles, and I hope of its popular Mayor, upon whom I congratulate that city, but I am not in the bond business, and truly speaking I do not think the City of Los Angeles needs anybody to praise its bonds; they will pass as unquestioned, I think. If you would come on to New York I think you could soon find a purchaser. Why not?"

At the bottom, in ink, Carnegie added: "We have not forgotten our delightful visit to you, the grand old man. 'A. C.'"

The Mayor balks on going to Gotham, at this time of the year at least.

Today is the date on which the New York syndicate was to exercise its option on the remaining $4,218,000 of aqueduct bonds needed to complete the stupendous project. The officials hope that something definite will be in hand today to determine their future course. It is not beyond hope that good news may reach them today. But if it doesn't it is likely that early action looking to the continuation of work will be taken. The city has resources that will keep the forces going for about sixty days. That may be ample to arrange further financing. But the officials admit that the attitude of the syndicate that financed the aqueduct toward the power bonds is a great obstacle to making any new deal speedily.

The harbor and power bonds are set to be sold on the 20th inst. Unless there is some alteration of the situation doubt is expressed as to the success of this sale, especially on the power bonds, which are the cause of all hostility on the former financial friends of the city. Even though the aqueduct is financed the sale of the power bonds will be necessary because a large portion of the aqueduct work in the San Francisquito canyon must be paid for out of the power funds.

Chief's Plan.

WANTS TWO HUNDRED CITIZEN-POLICEMEN.

CHIEF SEBASTIAN will have a force of 715 men instead of 515 if a plan which he will place before the Police Commission at its next meeting is adopted. And with this augmented force he hopes to greatly reduce the number of hold-ups and other troubles. The Chief will ask authority to appoint 200 well-known citizens special policemen, and give each a police badge to wear. These men will be regular policemen in every respect except that they will not wear uniforms, walk beats, report at the Central Station at designated hours, or receive pecuniary remuneration.

In explaining his plan yesterday the Chief said:

"At this time of year there is a large influx of what we call box-car tourists. They are men of questionable character and reputation who migrate like birds and beasts, always following warm weather. Most of these refuse to work. They must live, so they resort to stealing or sticking people up on the street.

"It is true that every person has police power. That is, can make an arrest if he sees a crime committed, or sees a criminal or fugitive escaping. And every citizen is expected to respond to a call for assistance made by a regular policeman. The major portion of our citizens do not know that. When they get into trouble they call or send for a policeman. Now there is where my 200 special men will come in.

"When one of them hears a call for assistance he will not rush to the nearest telephone and ring up headquarters. He will, if he performs his duty, rush to the assistance of the one calling for help, and make an arrest if an arrest is demanded or necessary.

"I am going to ask the commission to let me appoint these men myself. I will not consider a single application. I want to make each selection myself. And in each instance I will have some special reason for naming that particular man.

"With 200 more policemen in the city I think you will agree with me that the commission of crime should be greatly reduced. My regular or pay force is not sufficient to cope with a situation incidental to a growing city. I must have more men, and I think this scheme will suffice until the finances of the city will permit the employing of a larger regular force."

WILL NOT HOLD INQUEST.

Coroner Hartwell will not hold an inquest over the remains of Charles A. Mennig, a well-known insurance agent, who died in his office, room 212 Grant building, late Tuesday afternoon, because he is satisfied death was caused by heart disease.

No post mortem or autopsy was held. Deputy Coroner Williams, who had known Mennig for about twenty years, knew that the man had been a sufferer from heart trouble and tuberculosis for years. Mennig lived with his family at No. 1670 Roosevelt avenue. He was 53 years old and came to Los Angeles from Buffalo about twenty-five years ago. Interment will be in Mountain View Cemetery, Pasadena.

Public Service: City Hall, Courts.

SUMMARY OF THE DAY.

Echoes of several lawsuits and injunctions were heard yesterday when a Superior Court judge decided that a man who acquired a West Adams-street residence in a swap is entitled to most of the furniture.

At the City Hall.

HARBOR WORK NOW TO MOVE.

COMMISSION ANNOUNCES STEPS TO PUSH IT ALONG.

Dredging and Concrete Companies Representatives in Secret Session With Commissioners in Regard to Improvement of Huntington Area. Ask Council to Advertise for Bids.

If the Harbor Commission carries out its intentions, as explained by secretary Fleming yesterday after a long secret session, the Council will be asked at its next session to advertise for bids for the dredging of a 35 foot channel around the Huntington area, in the outer harbor.

According to the secretary's announcement the Harbor Engineer was instructed to report specifications for this work at a special meeting next Monday where the final decision is to be made. The work is to include the dredging of the channel around the bulkhead lines, extending from the shore 2800 feet south, and riprapping the boundaries to prevent wave damage to any completed work and the filling of the area inside the bulkhead lines to a height of twelve feet above low water.

By this process the Huntington fill will be made ready for the work of building wharves and transportation facilities.

The dredging enterprise was pressed by representatives of the Standard American Dredging Company, who, the secretary of the commission said, had submited nothing in writing. They had, he said, indicated the lump sum for the whole work and the yard price for riprapping.

"But I cannot give these amounts out," said he.

In connection with this work the commission, the secretary said, had an opinion from Harbor Engineer Vincent, in which he advised that the work could be done cheaply and advantageously if a contract is made now. The secretary said he "could not, of course, give out the engineer's estimate of cost."

In addition the Raymond Concrete Pile Company, which has a patented process, talked to the commission about using its manufacture, to be put in by the Raymond company, under a contract, the secretary stated, or by some one else, with the Raymond company as supervising engineer. It makes a patent reinforced concrete pile. This is not the character of construction recommended by City Engineer Hamlin, who has urged creosoted wooden construction.

The secretary said Hamlin is not tenacious and that he had reported yesterday changed specifications for the 2600-foot wharf on the Mormon Island channel, Wilmington, by which there will be a concrete bulkhead.

The representatives of the Raymond Concrete Pile Company, and the Standard-American Dredging Company, had the ears of the members of the commission yesterday. It is explained that their pressing interest is due to the fact that the Standard-American company is now doing dredging for the miner fill, and the government has no place to dispose of the material taken from the ocean's bottom, and can do it now for much less than at any other time.

The secretary of the commission stated that dredgings, valued at $10,000 a month are now being taken out to sea and dumped from barges. These dredgings come from the area east of the Huntington site, and it is stated would be useful in filling it.

Charles E. Richards, who has been named but not confirmed, as a member of the commission, met with the other members, Gibbon and Maloy, yesterday.

The two contracts—dredging and concrete piling—are the two main incidents of the improvement of the Huntington fill. The dredging alone calls for 1,800,000 cubic yards of dirt, and 16,000 yards of riprap work. M. M. Upson, engineer of the Raymond company, is to visit the harbor with Harbor Engineer Vincent today, it is understood, to look over the prospective concrete job where City Engineer Hamlin recommended wood. It is estimated the two jobs will take several hundred thousand dollars of the bond money.

The bids will have to be received by the Council. Just what the specifications will be, is not to be known until they are made public. Both seekers for the harbor work offered to furnish specifications. Members of the Council promise to ascertain that any specifications adopted are not exclusive. As the harbor bonds are not to be sold until the 20th inst., the Council expects to be in no haste to ask for bids, although there is much eagerness in that body to have work expedited.

The commission received word from Congressman Stephens, the secretary stated, that the United States government has declined to name a board of steamboat inspectors for Los Angeles Harbor, believing that the San Francisco district can attend to this business until there is apparent greater need.

Improvement of the Harbor boulevard, along the course of J street in Wilmington, for a distance of about 10,000 feet, is ready for advertisement for bids.

ORNAMENTAL LIGHT.
NEW COST DIVISION.

A new deal in the division of the cost of the ornamental street lighting was started by the Council Light Committee at its meeting yesterday. During the past year the rule has been for the public treasury to bear one-eighth of the cost. The committee decided that this is not equitable to the business districts where the expensive system benefits a larger number of people.

It was decided to recommend that the city pay one-fourth of all lighting on the following streets: Main, Plaza to Pico; Pico, Main to Hill; Hill, Pico to First; First, Hill to Broadway; Broadway, First to Temple; Temple, Broadway to Main; also, Sixth and Seventh, from Main to Figueroa, Olive from Fifth to Sixth and Fifth from Hill to Olive.

All ornamental lighting outside of the streets named is to be paid for seven-eighths by the property owners and one-eighth by the city.

The committee holds that the public benefit in the downtown district is so great that the whole people ought to contribute more. Before the present administration came in two years ago the cost was divided equally.

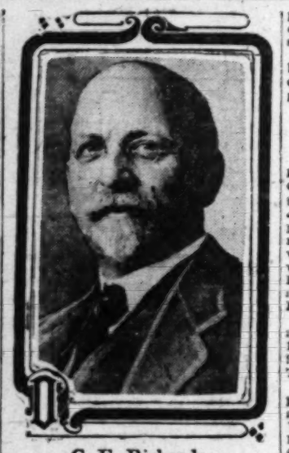

C. E. Richards,

The new member of the Harbor Commission. This picture is of the real Mr. Richards, a photograph of somebody else having been printed over his name by mistake in The Times yesterday.

Lew Wing's Troubles.

Until Lew Wing, proprietor of the Shanghai cafe, No. 431½ South Spring street, can disprove charges made against him before the Police Commission yesterday, his liquor permit stands suspended. The testimony showed that two girls, one twelve and one fourteen, were permitted in the place, against the ordinance regulations. It also developed that one of the girls was permitted by her mother to visit a theater with a Japanese family and went with the family to the place late in the evening. The defense expects to make its showing next Wednesday.

Charges Race Discrimination.

Because C. W. Holden, colored, was refused a glass of beer at Kelso Bros. bar, No. 638 South Spring street, unless he paid $5 for it, the Police Commission was asked by Holden yesterday to administer some kind of punishment on the proprietors. He says he was discriminated against because of his race. The commission sent his complaint to the City Attorney to find out if it had any jurisdiction over the price of beer or race differences.

City Hall Brevities.

The contract for the construction of a drain from the lake in Hollenbeck Park has been awarded by the Board of Public Works.

The Pacific Electric Company has notified the Board of Public Utilities that it will take up the curves put in at Sixth and Hill and Sixth and Main streets and relay them with guard rails. The Board of Public Works recently ordered this construction.

Unless the property owners urging an extension of the West Fifty-fourth street line from Dalton to Western avenues can get the Los Angeles railway to ask a franchise for a distance of 1000 feet the Board of Public Utilities finds no way to get the extension. The company does not want to take the franchise except under the Broughton act conditions.

Patrolman H. McPhilips, who has been assistant to Police License Inspector Varey has been made inspector by the Police Commission. Varey is now head of the central station's "purity" squad.

At the Courthouse.

PIANO IS HERS, HE GETS AUTO.

TWO ECHOES OF PROPERTY SWAP RECALL MANY SUITS.

Man Who Traded Porterville Ranch for West Adams Street Mansion Is Awarded Limousine and Some of Furniture That Was in House When Deal Was Made.

The four suits of Ralph J. Leavitt for the recovery of the furniture, rugs, grand piano and automobile, which he alleged were included in the swap of his Porterville ranch for the mansion of Maj. Horace M. Russell and which he alleged had been spirited away, resulted yesterday in Judge Wilbur finding that title to the furniture and the 1909 limousine were transferred from Russell to him.

The court found that the rugs cannot be included in the recovery as they were not in possession of the Bekins Van and Storage Company, where the furniture was stored. There were other articles of personal property taken from the Russell mansion and stored in the warehouse.

Leavitt brought suit against Russell, when he took possession of the West Adams-street establishment and found the furnishings had been removed; the Bekins Van and Storage Company, where the furniture was stored; Dr. Titian J. Coffey, who had the Russell grand piano, and the Pacific Aviation Company, where the limousine was sent. The court's decision disposes of two of these suits.

Mrs. Coffey is given possession of the piano in virtue of an agreement with Mrs. Russell, her mother, who said she was thinking of trading her piano with the other furniture in the mansion and stated that she would get Mrs. Coffey a new one. The question was whether Leavitt could enforce the transfer to him of the piano without Mrs. Coffey receiving the consideration upon which she expressed her consent. The court found that she was in no sense a party to the transaction and received no consideration for her promise.

While Leavitt was suing for the possession of the Russell mansion furniture, he was also the target of several lawsuits. It was rumored that he proposed to raze the residence he had acquired and erect an apartment house in its place. West Adams street property owners had previously agreed to erect nothing but elegant homes on that exclusive thoroughfare, and he was enjoined from carrying out his alleged purpose.

An attorney who held a mortgage on the property believed that Leavitt proposed to tear out some rare old palms and erect bungalows in his garden, and sued out an injunction to restrain him.—

Leavitt was also sued for damages by Maj. and Mrs. Russell for having caused their arrest following the property transfer.

MRS. BERGEN'S WILL
LEAVES FORTUNE IN TRUST.

The will of John J. Bergen, late president of the Los Angeles Soap Company, was filed for probate yesterday. The approximate value of the estate is $350,000. The personal property is valued at $165,000 and the real estate at $135,000. The rental values are placed at $2000. The widow, Julia R. Bergen, and Charles B. Bergen and Isadore Dockweiler, are named as executrix and executors. Bergen died last Thursday.

The will is dated August 8, 1904, and a codicil was added September 18, 1905. The document was found in a safe deposit box in the Southern Trust Company's vault.

Mrs. Bergen receives the home place, No. 2500 Wilshire boulevard, and a policy for $10,000 in the New York Life Insurance Company. A legacy of $1000 is left St. Vincent's College to establish the John J. Bergen scholarship. The Los Angeles Orphans' Home at Boyle Heights receives $250 for the benefit of the orphans. Fifty shares of stock of the Los Angeles Soap Company are distributed among his brothers and sisters, and his interest in two lots in the Sanchez tract to his brothers, Charles B. and Leo P. Bergen.

The residue of the estate and 600 shares of stock in the soap company are left to the executors in trust for ten years, or until the death or remarriage of Mrs. Bergen. In the intermin, Mrs. Bergen is to receive $1800 a year, and Bergen's mother, Mary Elizabeth Bergen, $600 a year. If Mrs. Bergen is single ten years hence she receives one-third, the balance of the income to be distributed between the widow and Bergen's brothers.

If Mrs. Bergen remarries during this period of ten years, the residue of the estate in the hands of the trustees is to be vested as follows: one-sixth to the wife and one-sixth to the surviving children, Bergen's sisters, Mary E. Tierney and Carrie E. Curran, and his brothers, Edward T. and William P. Bergen, and the remaining two-thirds to his brothers, Charles B. and Leo B. Bergen. In case of the death of Mrs. Bergen during the ten-year period, Mary E. and Carrie A. Tierney, Virginia A. Bergen and Louise T. Rhodes, the latter his mother-in-law, share in the distribution.

REVIVES FAMOUS CASE.
ACCOUNTING IS DENIED.

The suit of Will M. Moore and others, successors in interest of Isaac N. Moore, against F. A. Hartman, executor of the will of Guillermo Andrade, which was tried in Judge Wilbur's court last year, for an accounting of the partnership between Thomas H. Blythe, a late millionaire of San Francisco, and Andrade in a company Andrade organized in Mexico January 17, 1874, was decided by Judge Wilbur, yesterday, in an opinion covering an exhaustive review of the famous case. The decision was against the heirs of Thomas Blythe on an assigned claim.

Judge Wilbur finds that a co-partnership existed between Blythe and Andrade, but avoided in his findings whether there was a direct or continuing trust of patnership. Blythe held a two-thirds interest and Andrade one-third. The certificates of stocks representing the ownership were in the name of Blythe and within the State of California, the Superior Court of San Francisco, having had jurisdiction to distribute the stock. It was the duty of Andrade to sell the corporate stock and apply the proceeds to the debts of the co-partnership, and an accounting could have been compelled at any time during the administration of Blythe's estate by an action in equity in this State and after his death by his adopted daughter, Florence Blythe.

It would be inequitable to compel an accounting at this time, the court holds, by reason of the great lapse of time; the death of Blythe and Andrade; the destruction of the records of the Superior Court of San Francisco county; the sale of the lands and the large amount of futile expenditures. The plaintiffs and his predecessors are barred by laches and the provisions of Section 343 of the Code of Civil Procedure, from prosecuting this action of accounting in equity as to this particular property, and the court states they should be left to assert whatever rights at law they may have by reason of this ownership of the capital stock in the corporation.

LIMITATION BARS.
LEAVE TO AMEND COMPLAINT.

Judge Wilbur handed down an opinion yesterday on the demurrer of Isabel MacBean and others, to the complaint of the Royal Trust Company, as liquidator of the Ontario Bank of Canada, and held that the action is barred by the statute of limitations. In order, however, that the trust company may get the case in shape for an appeal, leave was granted to amend its complaint.

The Ontario Bank went into liquidation in 1906, the defendants being stockholders. Action was begun by the liquidator of the bank to compel the defendants to pay an assessment or call made by the referee in winding up the bank's affairs.

The assessment is based on a provision of the banking law of Canada, which makes the stockholder liable to answer such calls in insolvency, in an amount equal to the par value of his stock, over and above its paid-up subscription liability.

These statutes come under the form of liability known as the double liability of stockholders, and those applicable to the case are set up in the complaint. The defendant by his demurrer, raises many questions growing out of the construction of the Canadian statutes, and the right of the liquidator to sue in the Superior Court here, is questioned.

The court finds that the trust company comes within the definition of a quasi-assignee and is entitled to bring the suit. Action was brought last year, five years after the bank became insolvent. The call on the stockholders to pay 95 per cent. of the double liability was made in 1910.

RAILROAD MAN'S WILL.
LEAVES ESTATE TO WIFE.

The petition of Mrs. Alice J. Maginnis, wife of A. P. Maginnis, late general land agent of the Santa Fe, and one of the best-known railroad men in Southern California, was filed yesterday for the probate of the will, which was made September 28, 1906.

Maginnis died in December, leaving an estate worth approximately $75,000. The estate is left to the widow, the will stating that the children, Frank A., of San Bernardino, Gracia A. Boynton and Earl A. Maginnis, will be provided for by their mother.

Maginnis left certificates of stock of the Santa Fe Car Icing Company, the Winslow Electric Light and Power Company; the Navajo Ice and Cold Storage Company, and the Gate City Ice and Pre-Cooling Company; an interest in a lot at Hermosa Beach, and 340 acres near San Jacinto, worth $35,000.

EFFORTS STRENUOUS.
BATTLE IN COUPLE'S BEHALF.

The attorneys for Mrs. Pomposa Granada, and Miguel Perez, are trying strenuously to get their clients out of jail. The result of their efforts has been a curious mix-up.

Mrs. Granada left her husband and took her children to Perez's house. They were arrested for contributing to the dependency of the children and placed on probation for one year. They violated it and were taken before the Juvenile Court, and sent to jail.

Their attorneys petitioned for a writ of habeas corpus, which was granted by Judge Childs. Judge Wilbur ordered the re-arrest of the couple. A petition for a writ of habeas corpus was filed in Judge McCormick's court and denied. The attorneys then took out an appeal and yesterday morning Judge Wilbur remanded the couple to the custody of the Sheriff. The attorneys now desire Judge Wilbur to have the matter dismissed.

HE MUST KEEP AWAY.
WOMAN IN SERIOUS CONDITION.

Valentine Peyton of Spokane, a friend of Mrs. Margaret Armstrong Howell, who is suing for an annullment of her marriage, was appointed the woman's guardian, yesterday.

Peyton held a consultation with Howell's attorneys in Judge Rives's chambers and it was agreed that Howell would not annoy his wife. While Mrs. Howell's mind is clear, it is asserted that her nervous system is in a critical condition as a result of her worries following the alliance with Howell.

She began a fight Tuesday to have the marriage annulled, asserting that Howell did not marry her for herself but for her money, and that she entered into the marriage contract against her will.

COURT FINDS WAY.
OPINION IN ROAD SUIT.

Judge Wilbur found yesterday that the evidence submitted in the suit of Joseph Mesmer against Maria Uharriet and others, to enjoin him from using a road through the Rancho La Ballona, which had been established by custom, was not sufficient to establish a public highway at the points indicated by Mesmer.

The court holds, however, that Mesmer is entitled to a way of necessity along the present traveled road as far as the house, on the Uharriet property. From this point Mesmer can pass through the yard, without interfering with any of the buildings, to the edge of the ditch and thence to the edge of his property. Leave was granted Mesmer to amend his complaint.

COURTHOUSE NOTES.
BREVITIES MISCELLANEOUS.

TO FOLSOM. Folsom for the next ten years will be the home of N. S. Bateman, who was convicted of robbery by a jury in Judge McCormick's court, and sentenced yesterday. Bateman, it was shown, was the pal of Oscar Brooks, who pleaded guilty to the charge of having held up a Japanese restaurant at No. 135 North Central ave., Oct. 19, of last year, and declared his accomplice was Bateman. The latter expressed a preference for San Quentin, to which penitentiary Brooks had been sentenced, but his request was denied, inasmuch as Bateman is said, while in jail, to have threatened to get even with Brooks.

BANNER MONTH. The County Clerk's office wound up December and the old year by doing the heaviest business in filings in its history. The number of civil suits filed for a month, heretofore, has averaged 600, but when the office closed last night, 884 complaints had been handed over the counter.

INCORPORATIONS. Daugherty Building and Investment Company, incorporators, F. S. Daugherty, H. R.

(Continued on Sixteenth Page.)

A FEW DIAPEPSIN CURE A GASSY, UPSET STOMACH IN FIVE MINUTES.

If you could eat a few of these now all Indigestion, Sourness, Heartburn and Dyspepsia would vanish.

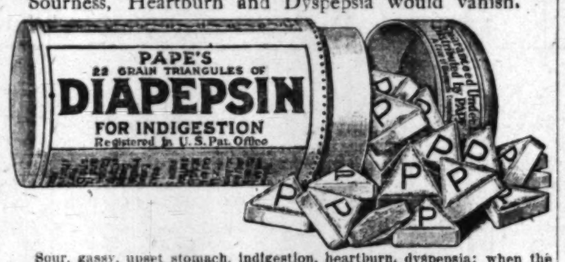

Sour, gassy, upset stomach, indigestion, heartburn, dyspepsia; when the food you eat ferments into gases and stubborn lumps; your head aches and you feel sick and miserable, that's when you realize the magic in Pape's Diapepsin. It makes such misery vanish in five minutes.

If your stomach is in a continuous revolt—if you can't get it regulated, please, for your sake, try Diapepsin. It's so needless to have a bad stomach—make your next meal a favorite food meal, then take a little Diapepsin. There will not be any distress—eat without fear. It's because Pape's Diapepsin "really does" regulate weak, out-of-order stomachs that gives it its millions of sales annually.

Get a large fifty-cent case of Pape's Diapepsin from any drug store. It is the quickest, surest stomach relief and cure known. It acts almost like magic—it is a scientific, harmless and pleasant preparation which truly belongs in every home.

Two and a Half Millions.

BUILDING LAST MONTH SETS HOT NEW PACE.

THE month which closed yesterday was not only the record January in the city's construction annals, but one of the greatest in the history of building activities in Los Angeles. The Chief Inspector of Buildings issued in all 1192 permits, representing a valuation of $2,456,872, during this, the opening month of 1912. The figures for the corresponding period of last year, itself one of the Building Department's banner months, were 820 permits and $2,104,872. January, 1910, boasted 759 permits and $1,766,431 valuation.

The real magnitude of last month's activities in building is not revealed even by the huge valuation total. January, 1911, had the $1,000,000 Title Insurance Building to its credit, while the great total of January, 1912, is made up almost entirely of average buildings. Even more significant is the tremendous gain in the number of permits issued, which the department officials hold to be the real standard for gauging the volume of construction operations.

Only three other months in the history of the city surpassed January, 1912, in the number of permits issued, these being October, September and August of last year. The month also stands fourth in valuation.

Taking the January figure as a criterion, the Building Department officials unreservedly predict a record total of construction valuation for the year. Never before have the clerks in the department been so busy at this season of the year.

The largest single permit of the past month was that for the $400,000 Garland block on South Broadway. Other noteworthy permits were those for the $150,000 Administration Building of the Manual Arts High School, the $225,000 Gates Hotel at Sixth and Figueroa and the $200,000 Weatherby apartments on Orange street.

6% Savings Efficiency

What is savings efficiency? It is the maximum earning power of your savings under safe circumstances.

To get the highest efficiency out of every dollar you save, place your savings with us.

We pay 6 per cent interest for monthly savings. If you find you can save a certain amount per month bring it to us and let it earn 6 per cent for you.

We pay this liberal interest and compound it semi-annually. We guarantee the safety of your principal and make it possible for you to secure the highest efficiency from your savings.

Call and see us or drop us a line of inquiry.

"6 Per Cent—and Safety"

OFFICERS AND DIRECTORS

W. G. COCHRAN, President — J. M. ELLIOTT, Vice-President
W. D. WOOLWINE, Treasurer — A. E. POMEROY, Vice-President
D. M. CUTHBERT, Loan Inspector — C. J. WADE, Secretary

State Mutual Building & Loan Association
223 South Spring St.

Reasons Why You Should Own a 6% Gold Note

Reason Number Four—

GOLD NOTES are issued for amounts to meet everybody's convenience. They are written for $100, $200 and up in exact hundreds to $5000. Or you can pay on installments of $1 or more.

¶ Send for GOLD NOTE booklet today

Los Angeles Investment Company
333-335-337 South Hill Street
60127 Main 2248

CLOSED

On account of the death of our Mother, Mrs. Catherine Dane Montgomery, who died at Brantford, Ontario, Canada, on Monday evening, January 29th. Our store will be closed all day today, Thursday.

Montgomery Bros.

PIONEER ROOFING

The Permanent Roof

The unsatisfactory Ready Roofings made before the advent of Pioneer Roofing had educated people to consider this class of roofing material as a temporary makeshift.

Pioneer Roofing has changed this belief, at least with regard to itself. The permanent character of "Pioneer" is becoming a fixed idea.

The many bungalows in and around Los Angeles on which Pioneer "Silveroid" (silver gray) Roofing has been used are beautiful examples of the utility of Pioneer Roofing. It needs no further attention when laid, and is by far the best permanent Ready Roofing on the market.

PIONEER PAPER COMPANY
247-251 So. Los Angeles St.

Men's Clothing — Clothes for Men and Young Men
DESMOND'S
Corner Third and Spring Streets.

The Oil Industry.

UNION HOLDS ITS MEETING.

Big Company's Directors in Annual Session.

More Dividends Paid Than in Previous Year.

Oil News of Interest from Fields of State.

The directors of the Union Oil Company held a meeting yesterday afternoon in the offices in the Security building, and made public the company's financial and physical condition for the past year. The annual meeting of the company was held at Oleum on San Francisco Bay on January 18, when an important change was made in the directorate. I. W. Hellman was elected a director to succeed Edwin T. Earl. Aside from this no other changes were made in the official family, with the exception that Fillmore Condit was made an assistant secretary and W. W. Oakley the transfer agent.

The figures given out by Giles Kellogg, secretary of the Union Oil Company, showed that the gross earnings for the year 1911 were $15,974,259.60, and the net earnings $3,489,216.81. The per cent. of earnings was 11.5 and twelve dividends were paid, amounting to $3,181,948.60. The dividend rate was the same as for the previous year, but more stock had been issued in 1911. The present surplus is $1,183,862.65. The excess of dividends paid in 1911 over 1910 was $477,431.80.

The Union Oil Company is now in control of 221,469.23 acres of land held in fee simple, in mineral rights fee, in lease contracts and mineral locations. During the year just closed the acquisition of lands was in excess of the depletions. The total outstanding stock on December 1, 1911, was 305,646 shares of a par value of $30,564,600. The company's auditor showed that there are quick assets sufficient to pay $1.29 for every dollar of the floating indebtedness.

In the Union's fleet of vessels there are now twelve tankers, four tank barges, one tug and one utility barge. They have a total capacity of 502,950 barrels. At the present time there is being built a new steamer for the Chilean trade with a capacity of 65,000 barrels, The Union has a half interest in the new office building now about completed which will be known as the Union Oil building, at Seventh and Spring streets.

BETTER MARKET SOON.
MINING TO THE FRONT.

There are indications that the oil market will soon have to divide honors with the mining market. L. F. Parsons, manager of the Los Angeles Stock Exchange, said yesterday:

"That the market is looking up all over the world, and more especially in the western States, there can be no question. The new camp of Highgrade in the northeastern corner of California is receiving much attention. Already prospectors are rushing in from Colorado and Utah and the ore produced is of exceedingly high grade. This is but one indication that the trend in speculative circles is turning toward mining operations. Valdez in Alaska, Porcupine in Canada, Highgrade in California, and one or two new camps in Mexico are receiving attention from intelligent investors and the active prospector.

"Just as an instance of what may be expected in mining circles, the splendid gain in copper securities on the Boston Exchange during the past six months is but a fraction of what it will be in the next. There is hardly a stock on that list that does not show from 25 to 50 per cent. gain, and the total gain on all classes copper stocks on the Boston Exchange is $193,098,900. This is taken from the low price of 1911 and compared with the price in January, 1912. In this list there are fifty-two stocks enumerated.

"All financial writers are drawing attention to these significant facts and advising their readers to keep in touch with the situation and I have no hesitancy in predicting that within the next year we all have again a greater mining boom than has been witnessed in the United States in the last decade.

"On the local exchange Consolidated Mines is showing the effect of the recent strike in the property and has advanced 50 per cent. in the last ten days. They are milling ore from the Consolidated Mines property and it runs better than $60 to the ton, and there is plenty of ore in sight. This is only a beginning; California Hills and all the old-time favorites are being inquired after."

PRODUCERS AFFECTED.
STANDARD'S NEW ORDER.

Recent advices from McKittrick say that the Associated Oil Company has just brought in an excellent well on section 32, 31-23, nine miles southeast of McKittrick and close to the property of the Buick Oil Company. The well is said to be flowing at the rate of from 4000 to 5000 barrels daily through a two-inch pipe, and the product is of twenty-four gravity.

The well, which is under complete control, is discharging its output through a boarded tunnel, thus preventing it from spraying the surrounding territory. The well is regarded as one of the most promising that has been brought in recently, and is an important addition to a region that has contributed largely to the oil industry of the State.

The Standard Oil Company has notified the companies from which it makes purchases in the North Midway, Midway and Maricopa districts that it will be unable to take more oil than that provided for in its contracts for an indefinite time. The reason assigned is that the pipe line capacity of the company in the fields mentioned is taxed to its utmost, and there is not sufficient storage room for the extra output. It is believed, however, that this situation will soon be relieved and that the Standard will be enabled to increase its orders. Quite a number of the largest companies in the three districts enumerated are affected by the Standard's action.

The Reward Oil Company, operating in the McKittrick field, has purchased from Mrs. J. A. Chanslor ninety acres in the southwest quarter of section 1, 29-21, on the North McKittrick front, and while nothing in regard to the plans of the company has been made public, it is presumed that it intends to begin operations before long. The Reward Oil Company is one of the

The Oil Industry.

UNION HOLDS ITS MEETING.

Big Company's Directors in Annual Session.

More Dividends Paid Than in Previous Year.

Oil News of Interest from Fields of State.

The directors of the Union Oil Company held a meeting yesterday afternoon in the offices in the Security building, and made public the company's financial and physical condition for the past year. The annual meeting of the company was held at Oleum on San Francisco Bay on January 18, when an important change was made in the directorate. I. W. Hellman was elected a director to succeed Edwin T. Earl. Aside from this no other changes were made in the official family, with the exception that Fillmore Condit was made an assistant secretary and W. W. Oakley the transfer agent.

The figures given out by Giles Kellogg, secretary of the Union Oil Company, showed that the gross earnings for the year 1911 were $15,974,259.60, and the net earnings $3,489,216.81. The per cent. of earnings was 11.5 and twelve dividends were paid, amounting to $2,181,948.60. The dividend rate was the same as for the previous year, but more stock had been issued in 1911. The present surplus is $1,183,862.65. The excess of dividends paid in 1911 over 1910 was $477,431.80.

The Union Oil Company is now in control of 231,469.22 acres of land held in fee simple, in mineral rights fee, in lease contracts and mineral locations. During the year just closed the acquisition of lands was in excess of the depletions. The total outstanding stock on December 1, 1911, was 305,646 shares of a par value of $30,564,600. The company's auditor showed that there are quick assets sufficient to pay $1.29 for every dollar of the floating indebtedness.

In the Union's fleet of vessels there are now twelve tankers, four tank barges, one tug and one utility barge. They have a total capacity of 502,950 barrels. At the present time there is being built a new steamer for the Chilean trade with a capacity of 65,000 barrels. The Union has a half interest in the new office building now about completed which will be known as the Union Oil building, at Seventh and Spring streets.

BETTER MARKET SOON.

MINING TO THE FRONT.

There are indications that the oil market will soon have to divide honors with the mining market. L. F. Parsons, manager of the Los Angeles Stock Exchange, said yesterday:

"That the market is looking up all over the world, and more especially in the western States, there can be no question. The new camp of Highgrade in the northeastern corner of California is receiving much attention. Already prospectors are rushing in from Colorado and Utah and the ore produced is of exceedingly high grade. This is but one indication that the trend in speculative circles is turning toward mining operations. Valdez in Alaska, Porcupine in Canada, Highgrade in California and one or two new camps in Mexico are receiving attention from intelligent investors and the active prospector.

"Just as an instance of what may be expected in mining circles, the splendid gain in copper securities on the Boston Exchange during the past six months is but a fraction of what it will be in the next. There is hardly a stock on that list that does not show from 25 to 50 per cent. gain, and the total gain on all classes copper stocks on the Boston Exchange is $193,095,300. This is taken from the low price of 1911 and compared with the price in January, 1912. In this list there are fifty-two stocks enumerated.

"All financial writers are drawing attention to these significant facts and advising their readers to keep in touch with the situation and I have no hesitancy in predicting that within the next year we will have again a greater mining boom than has been witnessed in the United States in the last decade.

"On the local exchange Consolidated Mines is showing the effect of the recent strike in the property and has advanced 50 per cent. in the last ten days. They are milling ore from the Consolidated Mines property and it runs better than $60 to the ton, and there is plenty of ore in sight. This is only a beginning; California Hills and all the old-time favorites are being inquired after."

PRODUCERS AFFECTED.

STANDARD'S NEW ORDER.

Recent advices from McKittrick say that the Associated Oil Company has just brought in an excellent well on section 32, 31-23, nine miles southeast of McKittrick and close to the property of the Buick Oil Company. The well is said to be flowing at the rate of from 4000 to 5000 barrels daily through a two-inch pipe, and the product is of twenty-four gravity.

The well, which is under complete control, is discharging its output through a boarded tunnel, thus preventing it from spraying the surrounding territory. The well is regarded as one of the most promising that has been brought in recently, and is an important addition to a region that has contributed largely to the oil industry of the State.

The Standard Oil Company has notified the companies from which it makes purchases in the North Midway, Midway and Maricopa districts that it will be unable to take more oil than that provided for in its contracts for an indefinite time. The reason assigned is that the pipe line capacity of the company in the fields mentioned is taxed to its utmost, and there is not sufficient storage room for the extra output. It is believed, however, that this situation will soon be relieved and that the Standard will be enabled to increase its orders. Quite a number of the largest companies in the three districts enumerated are affected by the Standard's action.

The Reward Oil Company, operating in the McKittrick field, has purchased from Mrs. J. A. Chanslor ninety acres in the southwest quarter of section 1, 29-21, on the North McKittrick front, and while nothing in regard to the plans of the company has been made public, it is presumed that it intends to begin operations before long. The Reward Oil Company is one of the principal operators in the McKittrick field.

FULLERTON FIELD.

PROGRESS IS NOTED.

[Special Correspondence of The Times.]

ANAHEIM, Jan. 31.—On the Yriarte lease the Standard Oil Company has reached the best part of the oil bearing sand, the same as the Amalgamated encountered on the adjoining lease. This sand lies near the bottom of the oil bearing sand from which the Amalgamated is producing, the famous No. 4 being a sample of the product. The company could get the product by perforating, should it desire to do so. It will perhaps explore the ground below this first sand in search of the light oil stratum which the Menges Oil Company, (now the Birch) was so successful in reaching. It will not be very long before the value is known concerning the producing well of the Standard Company.

The big No. 4 of the Amalgamated company is at present under splendid control, being clamped down securely and held to a production of around 1500 barrels daily. The gas trap is said to be diverting more than enough fuel to fire ten boilers which have been connected with gas burners. The company's No. 3 is continuing down below its first sand, but the company's keeping quiet as to the outlook. No. 5 is progressing under the drill and is at this time being watched with much interest. Nos. 6 and 7 have been staked off and the rigs are going up as fast as possible.

The Fisher company is again having hard luck, having lost an entire section of pipe. There are more than twenty operating companies in the Orange county oil fields and all are getting satisfactory results.

News Notes and Personals.

George Mapes, superintendent of the Consolidated Midway Chief, is planning to go ahead with the drilling of the No. 1 well on the Midway property. The water was cemented off at 1650 feet and the drilling was stopped for a time.

The American Oil Fields Company on section 36, 31-22, Midway, is down 1800 feet with No. 12 well, about 1200 feet with No. 1, and No. 35 is going along nicely at 1300 feet.

The Midway Five Oil Company on section 5, 32-22, is down about 250 feet with the No. 4 well. The company has some good producers.

The North American Consolidated Oil Company on section 16, 32-23, is erecting rigs for wells Nos. 19 and 21 and will spud in at once.

A Round-up

Since the Government authorities have begun to "Round Up" a few of the men who have so long brought odium upon the name of honest labor, I have been urged by some editors to publicly define the reasons for my seven years' newspaper campaign on the tyrannies of many Labor Union Leaders.

Some men endow colleges. Others build libraries.

Both educational.

I preferred to devote to newspapers my contributions toward education, warning the people to protect themselves against the greatest, most tyrannical and dangerous trust this country has ever seen.

Especially insidious and dangerous, because its inner plans were not understood by the average citizen who, seeing no immediate slavery to himself, peacefully followed his own pursuits and blindly allowed the self-seeking Labor Leaders (?) to weave their web stronger as time went on. Not one word in my entire campaign has been uttered against peaceful trade associations.

I have only tried to defend the several million honest and law-abiding workmen who protest against the bullying and abuse of those in power.

No one seemed to sympathize with the few thousand widows and orphans of the men murdered while faithfully trying to earn a living under God's permission but against the "orders" of the "Labor Trust." So I tried to present their cause from time to time.

The healthy average common citizen is perhaps deserving of at least some of the inconvenience and loss put on him from strikes and other labor leaders' tyranny as a reward for his indifference.

I knew years ago that the plan of this big labor trust was to ultimately gain control over every workman, clerk and employee in the United States, including farm hands and government employees.

This has been partly accomplished in some localities; then followed acts which clearly show the intent.

First, to harvest initiation fees, sometimes up to $100.00 each to "join the union."

Next, monthly dues. Say $2,500.00 a month in a town with 10,000 "members" at 25 cents each.

Next, "fines" assessed for some infraction of "rules."

Then the lash of the slave driver came forth. Orders to strike; what to buy; what not to buy; how to vote; when to parade (to show power); and to contribute from the hard-earned pay envelope for strike benefits to other men forced into idleness pending negotiations between crooked leaders (?) and crooked employers who hire said leaders to call strikes on competitive jobs, thus making the workmen tools, kept idle while the chiefs scrap for control or bribe money.

One of the hardest strokes of the lash is the money forced from members to defend dynamiters, sluggers and murderers when caught.

But let an honest workman, who, perchance, has been driven into "the union," dare to disobey one of these "orders" and he is taught a lesson through the slugging or dynamiting committees.

The slavery of the honest American workingman is pitiable when "closed shop" full control is obtained by the tyrannical leaders.

Now, observe the plan of this gang to govern men and affairs.

"Organize" every trade. Insist on closed shop. Then use the power of numbers to induce government officials to permit organizing all government employees. Some of the oaths defining that the union rules shall "precede Church, State and Family."

Then force Congressmen to pass anti-injunction laws to prevent courts from stopping proposed outrages.

Force merchants to hire only "union" clerks and sell only "label" goods. Use union funds to support slugging and dynamiting crews to drive back the protesting ones or "remove" them.

Of course, in carrying out the plan for complete control by the gang, some were caught.

Whenever openly exposed the men "higher up" immediately begin to assess members to protect the criminals and always rush into print with loud cries and much mock sentiment about "the brotherhood of man" and the "defense of the wage worker," with such play upon the sympathy of the people they cover their own greed for fees and insane desire to read their names in the papers.

It would be hard to convince the widows of the twenty-one murdered men in the Los Angeles tragedy, and hundreds of others, that their husbands received much benefit from "the defense of the wage worker," nor could they well understand such working of that particular brand of the "brotherhood of man" scheme.

Late events have stripped the lamb's coat from the body of the wolf and shown most clearly the lying deceit and horrible portent underneath, which I have tried time and again to explain to the public.

Men who preferred to work and support their families have been waylaid. Fingers chopped off, with the comforting assurance that "now you can set type if you will." Crow bars and heavy weights dropped on heads. Fathers beaten unconscious and many times crippled for life; little homes blown up and many and many a corpse brought to the destitute family.

These are not "occasional cases." Such crimes run literally into the thousands, and judges and juries have been threatened with death, bribed, and witnesses slugged or put out of the way.

In the Government cases now pending the witnesses must be guarded from the agents of the "Labor Trust" with its tentacles reaching to the most remote corners of our country.

Don't permit yourself to be misled by the vaporings of sentimental, drooling degenerates who assert that these murders are justified because "society" has oppressed workingmen.

In no other country in the world are they paid as high, and as much earnest effort devoted to their welfare. Nor is there as abundant opportunity in any other country in the world for workmen to gain fortunes.

Our great railroads and industries are largely headed by former wage earners.

These murders are instigated by that class of men, always in evidence, who hate success. They coolly and cruelly plan and execute assaults and murders to satisfy their own hate and show their power over the slaves who dare protest. The nightly talk of strikes, given in many a union meeting, develops the hate and murderous instinct which waits only for opportunity to carry out.

Take the Los Angeles case as an illustration. The Times had withstood about 16 years of all kinds of attacks, not because its faithful employees were underpaid. They received wages higher than the union scale, but they refused to bow down and place themselves under control of "the gang," hence they were persistently assailed and finally 21 were murdered. These men only asked to be let alone to support their families, but union leaders determined to rule over them, hence the murders.

The whole set-up of the leaders of the great "Labor Trust," the American Federation of Labor, points toward a diabolically adroit plan to secure to those leaders complete control over their own members who dare not protest, and also over all other workmen, Legislators, Congressmen, merchants and the balance of citizens.

Think it over and you will see in part what the tyranny would be if they were permitted to completely carry out their plans.

Now that the facts are known the people can protect themselves by refusing to do any act that would add power to this aggregation.

Remember, any act.

When their grip on the throat of honest labor is broken, working men can either select better leaders, or join some of the law-abiding trade organizations.

I was not driven to write this series of articles by reason of disagreement with my own thousand workmen. No troubles have arisen between us.

They have had fifty-two weeks a year steady work for many years, are a contended, high-grade class receiving the best wages in Michigan for like service, and protected from the frequent onslaughts of these "Labor Leaders" (?).

Mr. Gompers has repeatedly announced in public that I sought to destroy all organizations of labor.

This is in line with his regular habit of distorting facts. I have for a long time been a member of the National Association of Stationary Engineers and the National Trades and Workers Association. These are non-strike and peaceful organizations which negotiate their trade agreements legally, with peace and honor.

I have given to the Trades and Workers Association a $400,000.00 home for their old members in furtherance of an honest desire to help solve this most important industrial question.

In addition, I have offered to contribute a quarter of a million dollars cash to help along a workingman's movement, as defined in a letter sent Mr. Gompers, December 11, 1911. Copy herewith.

December 11th, 1911.

Mr. Samuel Gompers, Pres., American Federation of Labor,
Washington, D. C.

Dear Sir:—

Press reports indicate that you are greatly depressed and harassed by fear and the disrepute brought on your Federation.

The query has arisen whether you are big enough to sense the movement of a great Power which guides humanity, and to conclude that the time has arrived when "Labor" should be honestly represented instead of misrepresented.

If the thought of truthful and earnest effort has come, and you honestly desire better conditions for the wage earners, may I tender to you an invitation to come out to Battle Creek for a conference with the President of the Trades and Workers' Association, Mr. J. W. Bryce?

If you will permit it, your expenses will be paid from the time you leave Washington until you return.

You will be put up at the Sanitarium for a week or ten days' rest and freedom from worry, as a guest, either of the Association or of myself, as you prefer.

When rested, let us consider the new movement for the workingmen of America, enlisted under the banner of the National Trades and Workers' Association, free from strikes, slugging, picketing, tyranny, fines, dynamiting and murder.

Belonging to the American Federation of Labor are hundreds of thousands of self-respecting and law-abiding workingmen who are members under pressure, and who deplore the tactics you and your associates have employed and forced upon them.

They want steady employment fifty-two weeks in the year and do not relish being forced by strikes into idleness pending the "negotiations" between crooked labor leaders seeking bribes and crooked employers who hire said leaders to call strikes on competitive jobs, thus making the workingmen tools kept idle while the chiefs scrap for control or bribe money.

You will perhaps reject this proposal, believing that strikes are a necessary weapon to preserve the rights of workingmen. But the new way has been in very successful operation over two years and found to have more power than the old way.

The honorable Brotherhood of Locomotive Engineers, the National Association of Stationary Engineers and the National Trades and Workers' Association perfect trade agreements without strikes, secure the highest wages and yet preserve the respect and esteem of employers and of the members themselves.

Workingmen are aroused to resentment from being forced to contribute from their hard-earned pay envelopes to defend known sluggers and murderers, and to being heavily fined for not obeying the orders of leaders when they know those leaders are simply using them to insure complete dominion over the daily lives of the American workingman.

He seeks to maintain his position as an honest, peaceful citizen and not to be forced to affiliate with and support thugs and murderers.

Personally, I have only sincere and open denunciation for the past methods of you and your associates. Nevertheless, if you are ready to join in an earnest and truthful step forward for your members and will accept this invitation in the spirit in which it is given, you will be most welcome, and will be treated with the greatest consideration we are capable of, and in addition I will agree to contribute a quarter of a million dollars in cash to the new movement.

The Trades and Workers now have a splendid $400,000.00 home to care for their indigent members; and with the addition of the members of the American Federation of Labor and its endowment we can merit the support of the public, all working for the new day of peace with honor in the industrial field.

Yours very truly,

C. W. POST.

No reply has been received. It seems evident the present Leaders will not accept any offer of industrial peace which takes from them the fees, control of workmen, and curbs their trust methods.

When any combination either of Capital or Labor goes outside its own business and attempts to oppress, tyrannize, or forcibly dictate to others and thereby "restrains trade" it becomes dangerous and should be prosecuted.

Talk about restraint of trade!

All the capital trusts in this country couldn't bring about a minus fraction of the loss, inconvenience, misery and crime set in motion by strike conspirators.

The time has come when every home-owning patriotic citizen should speak in most unmistakable terms, if liberty is to be preserved.

Write President Taft asking when he will apply the law to the Labor Trust as well as the Capital Trusts.

Then write your members of Congress, telling them clearly that you will expect them to protect yourself and other common, everyday citizens by voting down the bills these Labor Trust leaders are pressing to give them more control.

One is a bill to prevent courts from issuing restraining orders to stop proposed acts of violence in strikes. Another is to allow labor leaders to restrain trade without being subject to the law.

You are one of a tremendous majority but you must tell your public officials your needs. Then they can act in your defense.

Then question candidates and don't accept any equivocal answers.

Insist that trade organizations can be peacefully conducted and that no laws be enacted giving leaders arbitrary control over the masses.

A few of the facts are now known and have been proven true. Many more will follow as the government investigation proceeds. Will you be patriotic and painstaking enough to write, talk and vote for your own safety?

My work in the way of public and expensive paid announcements on this subject is done.

There's a Reason.

C. W. POST.

Mail orders promptly and carefully filed.

VILLE DE PARIS

317-325 SO BROADWAY · 312-322 SO HILL STREET

A. FUSENOT CO.

Table Linens At a Saving

EXPERIENCED housekeepers always welcome an opportunity to save money on fine table linens, and especially so if they are "Ville" quality linens. Economy coupled with quality is a combination hard to resist. Today we will offer

$2.00 Bleached Linen Double Satin Damask, sale price, yard $1.50

Fine quality, pure Irish linen, in the following artistic designs: carnation, morning glory and stripe, rose, iris and shamrock, holly and ivy.

$17.50 Double Satin Damask Napkins
Size 26x26 inches. Beautiful designs
Sale price dozen $12.50

$9.00 Pattern Cloths, Size 2x2½ Yards
A fine quality of double damask in heavy weight. Good designs. Sale price..... $6.95

25c Hemstitched Squares
Size 30x30 inches. Sale price, each 19c

Bleached Turkish Bath Towels
35c values. Thursday only, at 19c
Ribbed weave, athletic towels, heavy weight. Size 20x40.

Round Doilies
10c values, with scalloped edges; six inches in diameter. Sale price.. 5c
15c values, scalloped edges; 9 inches in diameter. Sale price 10c

Huck Towels
$1.80 dozen, size 19x37, heavy weight Union towel. Sale price, dozen $1.35

Splendid Values In BEDDING

WHITE WOOL BLANKETS
Soft, fluffy wool blankets, in ¾ size for twin beds. Pink or blue borders. An extra value at, pair $2.75

$1.75 CROCHETED BED SPREADS
Heavy weight, full size, hemmed ends. Marseilles patterns. Sale price Today only $1.25
Limit of 1 to a customer.

Fancy Chiffons

¼ to ⅓ Less
Than Regular Prices.

These beautiful and delicate materials are suitable for making evening dresses or fancy tunics.

We offer them in spangled, embroidered and Persian effects.

We also offer all.

SHORT LENGTHS OF PLAIN CHIFFON OR CHIFFON CLOTH AT PRICES 1-4 to 1-3 LESS.
Lengths range from about 1½ to 4 yards.

VAL LACES IN BROKEN SETS AT 1-4 TO 1-3 LESS.

ALSO LACE BANDS
In Venise, Cluny, Princess, Duchess and Point Milan at Prices 1-4 to 1-3 LESS

Those Two Books You've Been Curious About

Now that the Holiday fuss is over, take the time and read the two stories everywhere discussed

THE HARVESTER

By GENE STRATTON-PORTER

Author of "FRECKLES" and "A GIRL OF THE LIMBERLOST."

150,000 in the first five months and the demand growing!

THE CASE OF RICHARD MEYNELL

By MRS. HUMPHRY WARD

Declared by British and American critics to be her finest piece of work. Strong and convincing as a story. Charming and absorbing as a romance.

Ask Your Book-Dealer

He's Right Up to Date

Whiting Wrecking Co., 415 E. 9th St.

New lumber $10.00 and up. Roofing paper $1.40 per roll. Sash weights 1¼c per lb. Sinks $1.00 and up. Bath tubs $14.50. Toilets, $12.00 and $13.00

PUBLISHERS:
The Times-Mirror Company.
OFFICERS:
H. G. OTIS, President and General Manager.
HARRY CHANDLER, Asst. Gen. Mgr. and Treas.
HARRY E. ANDREWS, Managing Editor.
E. X. PFAFFINGER, Assistant Treasurer.
MARIAN OTIS-CHANDLER, Vice-Pres., Secretary.

Los Angeles Times

EVERY MORNING IN THE YEAR.
Daily, Sunday and 40-Page Illustrated Weekly.
Daily, Founded Dec. 4, 1881. 31st Year.

BUSINESS OFFICE AND EDITORIAL ROOMS,
531-533 South Spring Street.

Los Angeles (*Loce Ahng-hayl-ais.*)

Entered at the Postoffice as mail matter of Class II.

WHY IS A SOCIALIST?

A Socialist is anxious to see all prosperous men take up the burden of his own inefficiency, because misery loves company. At present the weeping ones are in too small a minority.

UP TO THE EAST.

If it requires only toll and coal at the right rates to make the business through the Panama Canal a success, it is for the East to take care of the coal. The West can be counted on to fight for free American shipping and against excess in freight rates.

UNEQUAL COMBAT.

A prominent Chicago man has been indicted by the grand jury for killing "a soldier with his automobile. No poor soldier armed with an ordinary cannon or Gatling gun could have a chance for his life in the face of a Chicago business man who is in a hurry.

TWO-FOLD SUCCESS.

Patrons of Daly's Theater in New York are praising Richard Tully's "Bird of Paradise," which they are now seeing for the first time. It was certain to succeed in New York because it was approved months ago by Los Angeles and because it has Lewis Stone in the leading man's role.

A SOLUTION.

Experts find the United States wholly unprepared for war as far as the effectiveness of the army is concerned. Some of the critics of the War Department do not advise a larger army, but a force that is kept better in hand. We would suggest, since our advice has not been called for, that the country's troops be kept pretty well to the East and to the West coasts. Our borders are too wide for extensive patrol and too quiet to require one.

SAW HER FIRST.

Los Angeles patrons of opera a year ago heartily enjoyed Regina Vicarino, a little New York girl born of Italian parents who gave her first two performances in Lucia at Los Angeles and in San Francisco. She is now at the grand operahouse in Mexico City and the people there compare her favorably with Tetrazzini. Critics both in Mexico City and in New York are now loud in her praise. Since her first recognition was received from California people and through the California press, she will no doubt always hold this State in the warmest esteem.

AN END TO IT.

Most campaign fire ends in smoke and many campaign charges serve their purpose in the talks they start. The City Council is by no means obliged to pay any attention to the assertions made by the Socialists before the city election, but it is perhaps wisdom to put an end to the adverse advertising that such prattle may bring to the enterprise by having a thorough investigation. The Council has taken the right step by appointing experts who are familiar with the requirements of the work and who are capable of recognizing the conditions under which the project must be carried forward.

TODAY'S ELECTION.

A large section of beautifully-located territory to the north of the city limits and to the west of Highland Park—the Mt. Washington region—is seeking annexation to the city and the election will be held today. Los Angeles has already expressed itself in favor of taking in this territory, the satisfactory proviso that the people thereof assume their share of the harbor, aqueduct, power indebtedness, etc., having been cheerfully acceded to. At the previous election, however, certain districts then included in the proposed incorporation voted it down. This is another tryout, with every prospect of an affirmative verdict. The Times has steadily favored this annexation. It means a fine addition to the city, populated with the best sort of citizens, and a great increase of property on which to distribute municipal burdens. We hope there will be a goodly vote on the proposition, although almost no campaigning has been done, and that it will carry.

THE DEVIL AND THE DEEP SEA.

When dealing with walking delegates, labor union officials and other irresponsible jacks-in-office, you can never tell from what small sparks a great conflagration may spring up. At Butte, suffering from too much union bossism, the joining up of a piece of iron pipe to a rubber hose by a cement mixer is costing the contractors on the new American Theater $300 a day.

It appears that the use of this insignificant piece of hose was a tampering with the majestic rights of the Plumbers' Union and a fine of $100 was promptly imposed on the master-carpenter by a lordly walking delegate. The Carpenters' Union, however, refused to allow their man to pay this official fine and a battle ensued, resulting in a general strike of both plumbers and carpenters. Now when union men at the dictation of walking delegates are set to fighting, the unfortunate employer, bound by a legal contract, is often between the devil and the deep sea. The one who did the "sikking on" is bound by nothing.

And yet if there were no contractors to take up jobs these same union men would soon be starving for work. On the other hand they could exist very well without the interferences of walking delegates. To make the firm of Nelson and Peterson in Butte, Mont., pay so heavily for having employed union men to work on the construction of the American Theater—over a dispute in which the employers were not concerned—seems to us as practical and convincing an argument for the open shop as could possibly be devised.

OUR NEXT CITY CHARTER.

Before this year ends Los Angeles will again pass judgment on a change of the form of its government. This is not a prediction. It is a palpable fact and in many ways not an unwelcome one. For years the electorate has taken doses of charter medicines until the organic law now resembles a volume of the Congressional Record. And it must be plain to doctors and patient by this time that the doses have not rehabilitated the government or made it much more than honest and ambitious. In competency, efficiency and simplicity our system fails because it is conglomerate, incoordinate and dilatory.

Councilman Reed's proposal for a redraft (we hope not a Reed draft) of the charter to provide commission form, as established in Des Moines, Galveston and many other places, is slightly in advance of the visit of Clinton Rogers Woodruff, secretary of the National Municipal League, to Los Angeles as an emissary of that organization in response to the Council's invitation to it to diagnose the Los Angeles case and find out what ails our government. After Woodruff invoices us he is to return East and acquaint Charles J. Bonaparte, Dr. Fredrick Cleveland (President Taft's "efficiency and economy" man,) and Profs. Albert Bushnell Hart and W. B. Munro of Harvard with the symptoms or malady as he may find either. All are to return in May and make further study. Their combined diagnosis is to be discussed at the National Municipal League meeting here in June. Councilman Reed's charter proposal runs parallel with the other programme.

Woodruff is an apostle of the simple in municipal government. That is, simple tools. He wants an intelligent electorate and intelligent officials, but he also wants simple methods. He would have municipal charters so short and plain that all might understand. He would reduce municipal business to absolute simplicity, omit red tape, absurd "checks and balances," and interest the individual more largely in the functions of government. In coming to Los Angeles it is fair to warn Woodruff that he will not find simplicity. If there is anything but an endless chain of circumlocution and delay about the Los Angeles system, of superabundant officials and excessive salary bills, of delays and obstructions, and Woodruff finds it we want him rewarded with a portrait in the City Hall gallery. As an "apostle of simplicity" he will find a splendid field to work in here.

Now while the all-pervasive idea in administration circles is for the establishment of commission form as a panacea, Woodruff will not bring full reassurance to that idea, for, in a recent article in the Yale Review, he agrees with Prof. Hart that experience with the commission form to date is not conclusive of its permanent success. That it has succeeded in Texas cities is conceded. That is all. Hope is drawn from this concession. But Woodruff, who is rather sane and sober in his attitude on municipal reform, goes a little farther and finds that the commission form does answer the demand of the cities for simplicity. It concentrates authority and responsibility in a few men who, under a plain brief grant of power from the people, transact all the business of government. Because it offers a sure spot to keep eyes on, because it is something tangible, that may be easily understood and be easily accessible, popular sentiment has leaned to commission form as an approach, at least, to an escape from the systems of divided responsibility, checks and balances, delays, red tape and inefficiency and waste.

It seems, to Woodruff, that it is about the best remedy offered now and that this is the chief reason why so many advocate its adoption in large cities. But he also says these advocates "must guard against heralding the commission form as a panacea for all municipal ills and as a self-acting scheme for a political perpetual motion." Again, "It is by no means the last word on the subject of municipal government though it is a most important one." "It is a substantial step forward," he adds, "with the safeguards thrown around it."

When that question does come Los Angeles is prepared to discuss it with an intelligent and enlightened electorate. The commission form may not be the ultimate choice. And again, it may be. According to the programme mapped out for the next five months there is to be plenty of illumination on all phases of the subject of municipal government. Scores of those whose opinions are entitled to respect will be here as guests of the city and students of the problem. Los Angeles will be their host and subject. They may seek to reconstruct our organic law as a model for the cities of the nation. They may succeed to our liking or they may not.

But whatever the result Los Angeles will hold its position before the nation as an idealist among the large cities. We have so long furnished the marks for others to shoot at in municipal enterprise that, in idealizing government in the simple, practical way, we may, with the aid of Woodruff, Cleveland, Bushnell and the savants of the East set a new mark.

And while we are looking forward to the coming of the wise men and governmental scientists let us not forget that we have the finest sample of municipal efficiency and success in our aqueduct department, whose administration and workmanship must challenge their admiration if not open their eyes to what is possible by a patriotic loyalty to a public enterprise. And we commend to them the aqueduct commission which has governed the work for four years through all dangers without one just word of reproach. True, this is commission government, in a way, but it stands monumentally vindicating Los Angeles as a master of official capacity under salutary conditions. If we can get the same efficiency in all city government that we have had through the aqueduct administration, by the commission form, by a benevolent despotism, by a hired man, or by government by contract, let us have it; and may the National Municipal League or any other organization that will help us escape from the present deplorably ambiguous and obscure patched-charter basis to one as simple as the alphabet be welcomed.

The figures submitted by the meat packers to the Chicago jury showing the cost of killing and preparing meat were probably of the sort that the more they saw of them the less they knew. Figures can be made to perform some wonderful stunts when it comes to per cents.

Hey, There! Wake Up!

LET THE PROBE GO DEEP.

As has been manifest for many weeks past, the investigation pursued by Federal and State grand juries in different parts of the country is, like a dragnet, gathering in a great draught of very queer fish. It is reaching numerous persons active and high in the councils of organized labor. We do not yet know just how far this investigation will go and just what leaders of the unions will finally be caught. To vary the simile, the probe is going much deeper than the rank and file of the unions expected it to go and is touching sore spots not thought to have existed.

Now this concerns most intimately and above all other interests in the country the interests of the unions themselves. The ordeal is trying to their souls and the crisis one that may lead to the destruction of these organizations. There is only one course that can save them, and that course none can take outside the organizations themselves. It is for the members of these unions, the rank and file of organized labor, to say whether or not they shall exist longer or go. It is manifest that either their corrupt leaders must go or the whole fabric of unionism must fall. Civilization has got to a point, the intelligence of the American people is so high, the law-abiding spirit is so profound that these organizations cannot tolerate the leadership of the men gathered in in the Federal and State dragnets, steeped as they are in crime, rotten with duplicity, their hands as red with blood as they are full of plunder.

We therefore hail with hope the action of the rank and file of the unions in California in demanding from these leaders a strict accounting for the funds wrung from the hard hands of toil for the defense of murderous dynamiters. It is appalling to the general public, as well as to the members of the unions, that such an enormous fund as a million dollars should have been gathered in the State of California for the defense of the McNamaras. That it was gathered in the face of absolute knowledge of the guilt of this murderous dynamiting crew and handled by persons conscious of that guilt seems no longer doubtful. The money did not come from the coffers of the wealthy, but from the thin purses of toilers whose families were often in necessitous circumstances.

Yes, toilers of the unions, join with your brethren outside of your own organizations, cleanse your own skirts of the foul contamination put there by these lawbreakers and grafters; let your leaders go, no matter how high or powerful they have been in your ranks; or take the word of the American people for it, the whole fabric of unionism will fall. Dynamiters, grafters, bribers, incendiaries and anarchists are not fit to lead you and will not be permitted to mislead so many American people to their undoing.

SHAMELESS AND PERSISTENT VILIFIERS.

Eugene Debs, a lunatic of homicidal tendencies and asinine methods, two weeks after the dynamiting of The Times and the murder of twenty of its faithful workers, published in the Appeal to Reason—so called—although its proper name would be "Appeal to Treason"—an article in which he specifically charged:

1. That The Times was blown up with gas.
2. That the gas was suffered to escape and accumulate for some days prior to the explosion.
3. That preparations had been made for weeks previous, to continue the publication of The Times by equipping an auxiliary plant.
4. That Gen. Otis arranged to be absent from the State and was absent when the explosion occurred, in order to escape personal injury.
5. That the cost of the destruction of property was made to fall upon the insurance companies.
6. That the murder of the twenty workmen of The Times was planned in order to charge the crime to union labor, and arouse the prejudices and passions of people against it.
7. That bombs were placed at the residences of Gen. Otis and others so that they might be "discovered" by those who placed them there and exploded harmlessly.
8. That this elaborate plot was formed and carried out by Gen. Otis and the murderous capitalists allied with him, for the purpose of discrediting organized labor and aiding to "wipe it off the Pacific Coast."

For more than a year Debs and his comrades in the campaign of arson and murder iterated and reiterated these absurd and wicked lies through speeches and circulars and articles in the chain of anarchist newspapers, of which the "Appeal to Reason" is the head and front. The ignorant and weak-minded members of union labor leagues were led to believe them, and those who did not believe them were dragooned into silence. By means of their reiteration a large sum of money, which the conspirators admit exceeded $200,000, and which those who are well informed place at $1,000,000, was extracted in the form of contributions from deluded union labor. Debs and Gompers, and Tveitmoe, and the jury bribers, and "experts" and shysters who fed upon the earnings of honest labor as coyotes and buzzards feed upon the carcases of dead cattle, rioted upon this fund for a year or more.

When the last dollar was extracted from honest labor, the conspirators ceased further efforts in behalf of the McNamaras, and they were permitted to save their worthless necks by confessing to their crime. They did not incriminate their cowardly and grafting associates. They did not express contrition for their awful crime. They simply avoided the rope that was awaiting them.

Since then has the murderous lunatic, Debs, or any of his confreres recalled their wicked lies about Gen. Otis or The Times? On the contrary they have intimated that the McNamaras were bribed with money and a promise of pardon to plead guilty to a crime that they did not commit, and the campaign of falsehood and filth and blackguardism against The Times and Gen. Otis is continued.

The crime for which the twenty employees of The Times were slain was their refusal to join labor unions and submit to the domination of its leaders. The Times workmen received the same pay and even higher pay than union rates. They were peaceful, industrious, kindly men. They were good citizens, supporting their wives and little children by honest and well-paid toil.

The offense of The Times was and is, and ever will be, that it contended for the natural and constitutional right of free contract between employer and employee, and the right to perform such contract without being boycotted, or picketed, or assaulted, or murdered, or dynamited, not by honest union labor, but by the grafters and blackguards who mislead union labor to its undoing.

It is up to honest union laborers to arise in their might, to unloose their throats from the clutch of Debs, and Gompers, and Tveitmoe and their co-conspirators, to tear the shackles of their wicked leaders from their limbs, and stand erect in their manhood once more. As for the misleaders, Justice is not through with them. In time, and not a very long time, they will take up their march to the scaffold and the dungeon cell, for—

"The mills of the gods grind slowly, but they grind exceeding small."

Of the eleven men chosen Vice-President by the Republican party since 1860 three succeeded to the Presidency by the death of the President by assassination (Johnson, Arthur and Roosevelt) and one died in office, Garret A. Hobart of New Jersey. But four survive, Levi P. Morton, Theodore Roosevelt, Charles W. Fairbanks and James S. Sherman.

Passengers on the water wagon regret to report many bumps and hollows in the road.

UNCLE WALT.

The Poet Philosopher.

I slide in the icy gutter and fracture a neck or knee; and I would that my tongue could utter the thoughts that arise in me. So many of lofty scheming stand 'round in the mart and talk; what profits their rosy dreamings if perilous is the walk? Come forth from your hall or hovel when slick is the earth with sleet, and do with a wooden shovel your stunt on the public street; cease pushing through your mustaches your views on the course of Taft, and sprinkle the walk with ashes, for that is the wiser graft. My neighbors will stand debating the worth of the income tax, while out on the walks are skating poor souls on their heads or backs. I don't care a whoop if Teddy or Woodrow or Bob should run; it's snowing again already, and I shall remove a ton of snow with my good old shovel, and sprinkle the ice with salt, that no one may fall and grovel and swear at the name of Walt.

WALT MASON.

[Copyright, 1912, by George Matthew Adams.]

A WONDERFUL INVENTION.

Nicola Tesla has invented a turbine motor to be operated by gas that will work a revolution in the industrial world and that will open a new market for crude oil. A nickel-plated model that one could carry in his overcoat pocket pumps forty gallons of water against a head of nine feet. With a pump having disks eighteen inches in diameter the inventor declares that he can deliver 3500 gallons per minute against a head of 300 feet.

The new engine can be used on motor boats, in autos, and on ocean steamships. It will revolutionize the turbine industry. It can be used with steam also. It is based upon principles entirely novel, its most noticeable factor being its simplicity. It is described in the Technical World Magazine for February as follows:

"On a base which raises it a few inches above the floor is an object shaped like a cheese, actually no bigger than a derby hat of average size. Within the black casing is a 'rotor' made up of steel disks nine and three-quarter inches in diameter and measuring but two inches across the face. Yet this insignificant black cheese makes a fifty-kilowatt generator hump itself. Actually it is capable of developing 110 horse power. It has to be geared down, for it is too swift for any generator that was ever built. This turbine runs at 16,000 revolutions per minute."

So compact is this newest of turbines that one developing 27,000 horse power would occupy only about one-tenth of the space required for the Curtis turbines of like power. There are no buckets or valves in the new turbine. Its working parts consist of smooth disks of steel only one thirty-second of an inch in thickness mounted about seven sixty-fourths of an inch apart upon a shaft. His 300-horse-power turbine completely equipped stands on a base twenty by thirty-five inches, and measures only five feet from the floor to the top of the throttle valve.

"Gas being much cheaper and safer than steam, the fact that this marvelous engine can be operated with gas is fraught with much importance to the oil industry, for in a very short time steam will be dethroned from the seat of power in the industrial world which it has heretofore held against all comers. This will mean an enormous increase in the demand for the products of petroleum, for the cheapness of construction and the economy of space which it affords will enable it to supplant all other motor machines."

CATCHING COLD.

[Nashvile Democrat:[There are various theories about "catching cold" and as many methods suggested to prevent colds. There are certain common-sense precautions which everybody understands, and should observe, and in most cases of colds the patients realize that their affliction is due to a neglect of ordinary prudence. But, after all, the mental attitude has much to do with taking cold. The person who is constantly apprehensive, who is always shrinking from the slightest drafts and exposures and maneuvering against the chances of catching cold are most likely to be sufferers. Dr. Shattuck of the General Hospital of Massachusetts in a recent address divided the anti-cold prophylaxis into the mental and bodily. He said nothing so predisposes to colds as being afraid of them, and he insisted that an occupation which is so engrossing that it takes up all of a man's mind is one of the best safeguards against chill. The best stimulant against cold is a good square meal of well-cooked food. Dr. Shattuck says that while fresh air is all-important, there is a tendency to exaggerate the open-air treatment to a hurtful degree in cold and inclement weather. He thinks that in severe wintry weather a proper degree of warmth should be preserved in bedrooms and parlors and that when the outside temperature is very low a sufficient amount of fresh air will ordinarily be forced into bedrooms without throwing the windows open. He says cold bathing is a good protection if proper reaction is secured after the bath. Underwear should be comparatively light, rather than heavy. He advocates hot baths as the first aid to the cold-stricken to be followed by a sponging of cool water.

OUT OF THE MOUTHS OF BABES.

Teacher: Johnny, would you like to be President of the United States some day?

Johnny: No, ma'am. I'd rather have a steady job.

Small Margie's father had just purchased a piano and a visitor asked his name.

"We just got it last night," replied Margie, "and haven't named it yet."

"Now, Margretta," said the teacher, "can you tell me what a synonym is?"

"Yes, ma'am," replied Margretta. "A synonym is a word you write when you don't know how to spell the other one."

Neighbor: How's your mother this morning, Tommy?

Little Tommy: She's better, thank you.

Neighbor: Can she sit up?

Little Tommy: No, ma'am. She can sit down, but she has to stand up.

Grandma: My goodness! I wish we could get rid of rats around here!

Small Harold: Did you ever try a soft answer, grandma?

Grandma: A soft answer! Why, what do you mean?

Small Harold: Well, the book says that a soft answer turneth away rats.—[New York Globe.

Valentine Vagaries.

[From Judge:] Even comic valentines sometimes are humorous.

Valentines are a first aid to weak-hearted suitors.

On Valentine Day we see "oursils as ithers see us."

Men have been hanged for the perpetration of crimes far less offensive than valentine verses.

Delivering valentines in the stone age must have been a man's job.

It takes a comic valentine to pierce the armor of dignity.

Pen Points: By the Staff.

What the Democrats really need this fall is a "white hope."

Why should not Andrew Carnegie build his Peace Palace at Oyster Bay?

It appears that not even T. R. is authorized to speak for Col. Roosevelt.

We might remark en passant that the boom of Woodrow Wilson has been Harveyized.

But what has Senator Lorimer's reminiscences of his boyhood days to do with the case?

Mars is not the only place to boast of an ice-cap. Almost any old place back East can show one.

Well, President Taft has secured two delegates in Oklahoma. How many have the other fellows?

Col. Bryan agrees with Gov. Harmon that the latter's trip through the West will have no political significance.

"Practical horseshoeing" is a sign down on Central avenue. Wonder what idealistic horseshoeing would be like?

Another peace dinner is booked for New York. And we will wager that every man will be armed with a knife.

The new republic of China can hardly expect any recognition from Uncle Sam until it is able to recognize itself.

How the time does fly! After this summer it will be four years before Col. Bryan can run for President again.

Dr. Wiley says that every man ought to eat at least five apples a day. Wonder if "Doc" owns an orchard anywhere?

One of the latest vaudeville acts is that furnished by trained turtles. This, however, goes but one way; it does not apply to mock turtles.

Secretary Wilson has issued a brochure on the care of bees. Our idea of a bee doctor would be to never approach the patient from the rear.

Judge Alton B. Parker roundly denounces the recall of the judiciary, which shows that the Sage of Aesopus can be right on some things some time.

The elimination fight on the Presidential candidates has commenced in the Democratic party. Everybody put his back to the wall and get busy.

The old-time newspaper correspondent at Washington, who used to predict Secretary Wilson would soon resign, has thrown up the job in disgust.

President Taft will go to Ohio next week and deliver six addresses. He is certain to make a hit, while La Follette figured only in the "left on bases" column.

The incomparable climate of Los Angeles has restored the voice of an eastern man who had lost it entirely and now he has become hoarse singing the praises of the sunny Southland.

The Mississippi River has been frozen over and teams are crossing on the ice. We suppose those who have been asking for an old-fashioned winter in the East will let it go at that.

Hap Hogan says he will try new ideas in the management of the Vernon team this season. Hope one of them will be some plan by which the championship may be brought to Los Angeles.

The champion mean man is the fellow who runs a hotel up in Oroville who, seeing that passers-by were looking at the clock in the office, put up the sign "This clock is for the use of the guests of this hotel only."

What has become of the old-fashioned barber who was satisfied to give you a good shave without insisting that you needed a hair-cut, massage and a hair-singe, with a bit of tonic on the side every time you got in his chair?

"He's the finest man you ever met," Lillian Russell says of her proposed new husband. But he should not be unduly puffed up by the talk. She probably said the same thing of Harry Braham, Edward Solomon and Jack Chatterton.

The Chinese Empress Dowager wept when she learned that it would be necessary for the Princes of the imperial clan to step down and out. But few people can endure the passing of a cinch without exhibiting much emotion.

Gen. W. T. Sherman is the only man who made it perfectly plain that it would be useless for the people to nominate him for President. He declared he would refuse the nomination and if elected he would refuse to serve. The example he set has not been extensively imitated.

WHERE THE WEST BEGINS.

Out where the handclasp's a little stronger,
Out where a smile dwells a little longer,
That's where the West begins.
Out where the sun is a little brighter,
Where the snows that fall are a trifle whiter,
Where the bonds of home are a wee bit tighter,
That's where the West begins.

Out where the skies are a trifle bluer,
Out where friendship's a little truer,
That's where the West begins.
Out where a fresher breeze is blowing,
Where there's laughter in every streamlet flowing,
Where there's more of reaping and less of sowing—
That's where the West begins.

Out where the world is in the making,
Where fewer hearts with despair are aching—
That's where the West begins.
Where there's more of singing and less of sighing,
Where there's more of giving and less of buying,
And a man makes friends without half trying—
That's where the West begins.

—[Denver Republican.

INFORMATION
For Newcomers, Inquirers, Subscribers and Advertisers, Agents and the Public About the

Los Angeles Times

SCOPE AND AIMS:

PUBLISHES REGULARLY more pages of news and other reading matter and a larger volume of advertising than any other paper extant.

DISTINGUISHING FEATURES: Independent, uncompromised, unshackled, unpurchasable, unafraid and unincumbered. THE LOS ANGELES TIMES is devoted to the great principles of Liberty under Law, Equal Rights in all fields of lawful human endeavor, Industrial Freedom, and to the upbuilding of Los Angeles, the State of California and the great Southwest.

AS TO LABOR: The Times is the undeviating friend of all honest toilers—of all unshackled law-abiding workers everywhere; and while never denying the right of workmen to organize lawfully, it is the unyielding foe of lawless, proscriptive, monopolistic and exclusive labor organizations, because they are the selfish enemies of their fellow class and of the common industrial weal. Our position is unmistakable and will be maintained. The long record of The Times as a just, liberal, reliable paymaster is unassailable. During the period between August 4, 1890, and September 30, 1910, there was paid to our loyal and well-satisfied non-union workmen, in salaries and wages, the telling aggregate cash sum of $4,025,127.69—mainly to skilled labor.

SWORN CIRCULATION: Daily net average—seven days, Sundays included—for 1890, 18,901; for 1897, 19,252; for 1898, 24,151; for 1899, 25,731; for 1900, 24,733; for 1901, 23,648; for 1902, 30,939; for 1903, 36,548; for 1904, 37,702; for 1905, 45,180; for 1906, 50,501 copies; for 1907, 52,511 copies; for 1908, 53,700 copies; for 1909, 54,954 copies. Sunday average for 1910, 83,182 copies. Daily and Sunday average for 1910, 67,859 copies.

AGENTS: Eastern Agents, Williams, Lawrence & Cresmer Co., Brunswick Building, 5th Ave. and 26th st., New York; 624-25 Harris Trust Bldg., 111 West Monroe st., Chicago. Washington Bureau, 46 Frost Building (THE TIMES on file.) San Francisco Office, Room 1204 Call Building; R. J. Bidwell, Representative.

THE LOS ANGELES DAILY TIMES as well as the Illustrated Weekly will hereafter be on file for the use of TIMES readers in the offices of the American Express Company, as follows: Berlin: 55 Charlotten Strasse, N. W. Paris: 11 Rue Scribe. London: 3 Haymarket. THE TIMES will also be on public file at the agencies for Wells Fargo Express Co. in Europe at the following addresses:—London, 37 Cannon St.; Liverpool, 16 Brunswick St.; Paris, 19 Rue Scribe; Hamburg, 33 Ferdinandstrasse; Roma, 49 Piazza di Spagna.

THE ILLUSTRATED WEEKLY: Published on Saturdays, 40 pages, distinct and complete in itself. "The Unique Magazine of the Sensuous Southwest." Mailed to subscribers separately from the Daily Times for $2.60 per year, post paid. Single copies 10 cents, post paid.

TELEPHONES: Counting-room, Subscription Department, Editorial Rooms, City Editor and Local News Rooms—Sunset, Main 8200; Home 10291.

TERMS: Daily and Sunday, 75 cents a month, or $8.00 a year. Daily without Sunday, $7.50 a year. Sunday alone, $2.50. When the Sunday issue is mailed, the Illustrated Weekly is mailed separately, a day in advance.

POSTAGE: On the regular week-day issues (7 or 8 parts) 1 cents; on the Sunday issue (8 parts) 2 cents.

MUSIC AND THE STAGE.

"Alias Jimmy Valentine," the Paul Armstrong play of the expert safe cracker and his fight for reform, which has scored such an out and out success at the Belasco Theater, where it is now in its third crowded week, continues to attract the attention of local play patrons to the extent of finding every performance entirely sold out long before the rise of the curtain.

An announcement that will no doubt be of unusual interest to local theater-goers is the forthcoming engagement of Mrs. Leslie Carter at the Majestic Theater. Commencing Monday night, February 12, Mrs. Carter will be seen for six nights and two matinees in Rupert Hughes's powerful play "Two Women."

Owing to the exceptionally large demand for seats for "The Campus," the current attraction at the Grand Operahouse, it has been found necessary to the management to announce a fourth week of Walter De Leon's successful musical comedy of college life, to begin Sunday afternoon.

Virginia Foltz,

Daughter of Clara Shortridge Foltz of this city, who is a featured principal in "Madame Sherry," at the Mason Operahouse next week.

Owing to the extraordinary success of "The Gamblers," the powerful Charles Klein play of modern life which is now on view at the Hamburger Majestic Theater, arrangements have been made telegraphically with the Authors' Producing Company of New York City, to extend the engagement over the coming Sunday, so that an extra Sunday night presentation will be made in this city.

The strength of "The Gamblers," its ultra-modernity, and the brilliant comment of its author upon some of our modern social and political conditions has made it the subject of the most extended comment in Los Angeles.

In the clubs and cafes they are discussing the "nerve" of a man who, in this era of general public prosecution, dares make his hero a rich malefactor, a millionaire law-breaker, of the class most flagrantly denounced by press and pulpit.

In the home circle the women are still debating the question of Mrs. Charles Darwin's position—was the

INFORMATION

For Newcomers, Inquirers, Subscribers and Advertisers, Agents and the Public About the

Los Angeles Times

SCOPE AND AIMS:

PUBLISHES REGULARLY more pages of news and other reading matter and a larger volume of advertising than any other paper extant.

DISTINGUISHING FEATURES: Independent, uncompromised, unshackled, unpurchasable, unafraid and unincumbered. THE LOS ANGELES TIMES is devoted to the great principles of Liberty under Law, Equal Rights in all fields of lawful human endeavor, Industrial Freedom, and to the upbuilding of Los Angeles, the State of California and the great Southwest.

AS TO LABOR: The Times is the undeviating friend of all honest toilers—of all unshackled law-abiding workers everywhere; and while never denying the right of workmen to organize lawfully, it is the unyielding foe of lawless, proscriptive, monopolistic and exclusive labor organizations, because they are the selfish enemies of their own class and of the common industrial weal. Our position is unmistakable and will be maintained. The long record of The Times as a just, liberal, reliable paymaster is unassailable. During the period between August 4, 1890, and September 30, 1910, there was paid to our loyal and well-satisfied non-union workmen, in salaries and wages, the telling aggregate cash sum of $1,025,122.68—mainly to skilled labor.

SWORN CIRCULATION: Daily net average—seven days, Sundays included—for 1894, 10,891; for 1897, 19,285; for 1898, 26,121; for 1899, 25,731; for 1900, 26,123; for 1901, 29,665; for 1902, 30,930; for 1903, 36,346; for 1904, 37,702; for 1905, 42,330; for 1906, 46,901 copies; for 1907, 52,311 copies; for 1908, 53,700 copies; for 1909, 54,954 copies. Sunday average for 1910, 58,154 copies. Daily and Sunday average for 1910, 57,330 copies.

AGENTS: Eastern Agents, Williams, Lawrence & Cresmer Co., Brunswick Building, 5th Ave. and 26th st., New York; 834-35 Harris Trust Bldg., 111 West Monroe st., Chicago. Washington Bureau, 46 Frost Building (THE TIMES on file.) San Francisco Office, Room 1206 Call Building; R. J. Bidwell, Representative.

THE LOS ANGELES DAILY TIMES as well as the Illustrated Weekly will hereafter be on file for the use of TIMES readers in the offices of the American Express Company, as follows: Berlin: 56 Charlottenstrasse, N. 8. Paris: 11 Rue Scribe. London: 3 Haymarket. THE TIMES will also be on public file at the agencies for Wells Fargo Express Co. in Europe at the following addresses: — London, 29 Cannon St.; Liverpool, 16 Brunswick St.; Paris, 10 Rue Scribe; Hamburg, 32 Ferdinandstrasse; Rome, 49 Piazza di Spagna.

THE ILLUSTRATED WEEKLY: Published on Saturdays; 48 pages; distinct and complete in itself. "The Unique Magazine of the Sensuous Southwest." Mailed to subscribers separately from the Daily Times for $2.00 per year, post paid. Single copies 10 cents, post paid.

TELEPHONES: Counting-room, Subscription Department, Editorial Rooms, City Editor and Local News Rooms—Sunset, Main 8200; Home 10191.

TERMS: Daily and Sunday, 75 cents a month, or $9.00 a year. Daily without Sunday, $7.50 a year. Sunday alone, $2.50. When the Sunday issue is mailed, the Illustrated Weekly is mailed separately, a day in advance.

POSTAGE: On the regular week-day issue (7 or 8 parts.) 2 cents; on the Sunday issue (8 parts.) 3 cents.

MUSIC AND THE STAGE.

"Alias Jimmy Valentine,' 'the Paul Armstrong play of the expert safe cracker and his fight for reform, which has scored such an out and out success at the Belasco Theater, where it is now in its third crowded week, continues to attract the attention of local play patrons to the extent of finding every performance entirely sold out long before the rise of the curtain.

An announcement that will no doubt be of unusual interest to local theater-goers is the forthcoming engagement of Mrs. Leslie Carter at the Majestic Theater. Commencing Monday night, February 12, Mrs. Carter will be seen for six nights and two matinees in Rupert Hughes's powerful play "Two Women."

Owing to the exceptionally large demand for seats for "The Campus," the current atraction at the Grand Operahouse, it has been found necessary to the management to announce a fourth week of Walter De Leon's successful musical comedy of college life, to begin Sunday afternoon.

Owing to the extraordinary success of "The Gamblers," the powerful Charles Klein play of modern life which is now on view at the Hamburger Majestic Theater, arrangements have been made telegraphically with the Authors' Producing Company of New York City, to extend the engagement over the coming Sunday, so that an extra Sunday night presentation will be made in this city.

The strength of "The Gamblers," its ultra-modernity, and the brilliant comment of its author upon some of our modern social and political conditions has made it the subject of the most extended comment in Los Angeles.

In the clubs and cafes they are discussing the "nerve" of a man who, in this era of general public prosecution, dares make his hero a rich malefactor, a millionaire law-breaker, of the class most flagrantly denounced by press and pulpit.

In the home circle the women are still debating the question of Mrs. Charles Darwin's position—was the wife of the Federal prosecutor right or wrong when she denounced her husband and espoused the cause of the bank-wrecker who loved her, and whom she loved?

Woods, Frazee & Lederer, the producers of "Madame Sherry," which will be seen for the second time in this city at the Mason Operahouse for the week starting Monday, February 5, consider Los Angeles of much importance in the theatrical world, for they are sending a new and complete outfit of wardrobe to be worn for the first time in this city.

Ten large trunks filled with the new creations in gowns and millinery effects will arrive here tomorrow morning in charge of Mme. Keeler, who is the firm's chief designer, and who with the assistance of several local dressmakers, will put on the finishing touches. Many of the gowns are late Paris importations, and will be a most enjoyable feature for the feminaine theater-goers and smart dressers. Most of these gowns are to be displayed by the charming beauty chorus.

At the Lyceum beginning next Sunday matinee, we are to be given the opportunity to see "The Virginian." This is the same company and production that played Los Angeles on its last visit to the Coast. The play has been adjudged one of the best stage portrayals of the cattle country in the days when cattle raising was the chief industry. From the first to the last scene the play teems with western ranch atmosphere; there is a well of humor to cause laughter, a most magnetic touch of love, and scenes of almost painful thrill.

"The Wife," the David Belasco and H. C. DeMille comedy-drama success in which Virginia Brissac, Lola May and Walter D. Greene are this week making their first appearance with the Burbank stock company, will be given for this week only, and on next Sunday afternoon the Burbank stage will be the scene of a big revival of George Broadhurst's play, "The Dollar Mark."

Every local theater-goer will doubtless remember the wonderful run of this popular play when it was first presented in this city two seasons ago, when it achieved a record of 101 continuous performances, the longest dramatic stock record ever registered in Los Angeles.

David M. Hartford will be seen as Carson Baylis, the millionaire head of the powerful Consolidated Copper, and Forrest Stanley will be young Jas. Gresham, the fighting owner of the Nellie Davis mine, who after a long bitter war succeeds in beating Baylis and his associates in Consolidated Copper at their own game.

Walter D. Greene will be Wallace Chandler, the broker; James Corrigan, Martin Anthony; Henry Stockbridge, young Baylis; Virginia Brissac as Alice Chandler, and Lola May will play the pert little manicure, Millie Foster.

Seven new acts—a complete new bill—headed by the incomparable Ce-

(Continued on Thirteenth Page.)

Virginia Foltz.

Daughter of Clara Shortridge Foltz of this city, who is a featured principal in "Madame Sherry," at the Mason Operahouse next week.

HF THE MARK OF GOOD CLOTHES KNOW US FOR BEST VALUES

Neck-wear Sale

All Fancy Neckwear

1/2

Thursday, Friday and Saturday

For three days only we will offer all of our Fancy Neckwear at exactly Half Price. This will be the biggest Neckwear event ever "pulled off" in Los Angeles. Thousands of Ties to select from! Better get in this morning, without fail!

Harris & Frank

Outfitters for Men, Women, Boys and Girls

437-439-441-443 SOUTH SPRING

Fine Watch Repairing

We have the reputation of doing the best watch repairing in Los Angeles—and we won it by doing the best work we knew how. But our prices are lower than you will pay elsewhere.

Mainsprings, $1.00 up. Watch Cleaning, $1.50.

A. E. Morros

Goldsmith & Jeweler FOURTH & BROADWAY

Shoes That Fit

Shoe fitting is a specialty at Staub's. We realize that footwear isn't right unless it fits.

We can fit you, we're sure. Prices, $3.50, $4.00, $5.00. Glance at our windows today.

Staub's

336 So. BROADWAY

Allegretti Chocolates

Fresh Daily. The Original..... 75c PER LB.

OFF & VAUGHN DRUG CO.,

352 South Spring—Corner Fourth.

J. W. Robinson Co.

Broadway and Third

Los Angeles agency for the Gossard front-laced Corsets.

Three-fifty to twenty dollars.

Underpriced Needlework

The more you know about such work, the better you will appreciate these offerings:—

30-inch round Battenberg centerpieces, in elaborate designs, all hand-made—$1.75 values—$1 each.

18-inch square Battenberg centerpieces, with drawnwork centers—65c values—35c each.

18x54-inch imported scrim scarfs, with conventional designs embroidered by hand, in dainty colors. $1.50. 25-inch squares to match the scarfs, $1.25.

Wash Goods for Spring

Among the recent arrivals are—

27-Inch Tussana Silks—a silk-and-cotton combination in various shades and designs—50c a yard.

27-inch colored piques in the wide-wale effects which are to be widely used for coat suits—75c a yard.

32-inch Zephyr ginghams in stripes and plaids, 25c a yd.

Belfast Dimities in stripes and plaids—25c and 30c.

White and colored stripe shirtings at 50c and 60c a yard.

(Near Third Street Corner Entrance)

Men's 50c Handkfs. 25c

Pure linen of excellent quality. Some initialed, some with narrow colored borders and colored initialed. Some with colored medallions. Big 50c values now 25c.

(Just Inside Main Entrance)

Bedding

Only one line of blankets gets newspaper mention today—but they are of the class nearly everybody prefers and they are priced unexpectedly low.

Fine all-wool blankets in pink-and-white, blue-and-white, yellow-and-white and gray-and-white plaids.—

Ten-quarter size $5 a pair.
Eleven-quarter size $6 a pair.
Twelve-quarter size $7.50 a pair.

(Third Floor, rear)

$5 and $6.50 Blanket Bath Robes $3.95

"Los Angeles' Oldest Dry Goods House" Coulter's "The Best in Dry Goods Since 1878"

All Oddments of Linens, Crashes and Napkins Priced Surpassingly Low!

—over 400 pieces in remnant lengths—
—pieces that measure one-half to four yards, and Napkins in odd and half-dozen lots—
—in nearly every linen—the high-quality textures, as well as the more reasonably-priced grades—
—conveniently displayed on sales tables—and plainly marked as to size and price.
—No specific reduction can be quoted on any certain numbers in this advertisement—
—for style-lines are so scattered—
—and pricings vary in point of their adaptability and lengths—
—but EVERY ONE of the more-than-400 pieces and Odd Napkins will bear markings extraordinarily inviting!
—Rear Left Aisles, Main Floor—

Spring Creations in Misses' Frocks for Graduation and Communion—

—just received—a most *charming* assortment of lingerie costumes for misses—
—frocks ideally suited to such state occasions as graduation, commencement affairs and communion services.
—Made of imported Lawns, becomingly trimmed in Irish laces—
—cut in the latest styles—lines for misses and children of 6 to 18 years—
—and priced $7.50 to $30.00.
—Second Floor, Center—

"Knotair," the Hose That Won't Tear—

—if it does—we'll replace it; because—
—it's guaranteed!—
—the original guaranteed hose—it has tempted numerous close-imitators;—
—six pair—guaranteed for six months; the blacks—at $2 and $3 box; the tans and white at $3 box.

—and Tan Cotton Hose Special Today

—double sole, heel and toes—
—these are our regular 25c grades—on sale today at only 20c, or 3 pairs for 50c!
—Upper Main Aisles, 1st Floor—

Rich, Black Silks and Satins at Tempting Pricings—

—and *tempting* should they be!—
—for BLACK has easily demonstrated it's priority to popular prestige in Silkdom. When other vari-tints have had their brief "say" upon the stage of Fashion—
—and waned—
—then is the true sturdiness of BLACK as a prime favorite demonstrated. This season has introduced many striking weave-effects in BLACK—of which these—
—specially priced, too—
—are a few:

BLACK SATIN DUCHESSE, a rich, lustrous tone. The $1.25 grades, $1 yd.; 36 inches.

BLACK PEAU DE CYGNE—a firm, durable weave of great beauty. The $1.50 values priced $1.25 yd.; 27 inches.

BLACK PEAU DE SOIE—a heavy-weight fabric, in a reversible finish. Priced, the $2.25 grades—today at $2 yd.; 35 inches.

BLACK REVERSIBLE SATINS—suitable for tailored suits, coats, etc. Soft, rich blacks with self-reverse. The $3 ones at only $2.25 yard!

—Rear Main Aisle, First Floor—

Any of These $2.00 Serge Pieces $1.35!

—a most desirable assortment of serge-weaves in plain and pencil-striped patternings—
—such colorings, as—
—Mannish blue
—Royal blues
—Navy blues
—Browns in three shades
—Tans
—Old Rose
—Greens
—Champagne, etc.—
—in widths of 54 to 58 inches—usually $2—on sale today at $1.35 the yard.
—Rear Right Aisles, Broadway Annex—

SALE "Perrin's" $3.75 First Quality Black Kid Gloves, at $2.75 the Pair!

—handsome twelve-button models in satin-black kid of the first quality—
—with gusseted arms; pique-seam sewn—
—sizes 5½, 5¾, 7, 7¼ and 7½ only—
—Splendid values—
—ordinarily selling at $3.75—today at but $2.75 the pair!
Upper Right Aisles, Main Floor

Hand-Bags to $6 Priced at $2.65—

—odd bags and discontinued numbers remaining from a most successful season;
—bags of—
—genuine leathers in seal and walrus grains—
—suedes—
—tapestry effects—
—a few novelties, etc.—
—well worth your while, at $3.65—today—(should be to $6!)
—Upper Main Aisles, First Floor.

Coulter Dry Goods Co. ESTABLISHED 1878

215-229 So. Broadway 224-228 So. Hill Street

THE BREADWINNER DARES NOT GIVE UP

Though Backache Makes the Daily Grind an Agony Hard to Endure

Do you drag yourself every day to your work, dead-tired and burdened with an aching back? Thousands do.

And it's so often unnecessary, for in many cases these sufferings would end if relief were given the tired kidneys.

Kidney troubles are very common among those who work, but too often the kidney weakness is entirely unsuspected and time is lost in wrong treatment. Blindly the struggle is kept up. The bread-winner dares not give up, for fear of losing his place.

Though railroading, painting and some other occupations are especially hard on the kidneys, overwork in any occupation greatly increases the blood filtering task of the kidneys, tending to weaken them and to bring urinary disorders or perhaps backache.

It is a good plan to watch the kidneys and keep them well. Any stubborn pain in the back is cause to suspect kidney weakness. So is a discoloration, or pain or irregularity of the passages. And if there is rheumatic pain, headache, lassitude, nervousness; or dizziness, don't delay. Early kidney troubles are easiest to cure.

Use Doan's Kidney Pills to stimulate, soothe, strengthen and help weak kidneys. This remedy is used and recommended all over the civilized world, and is endorsed by Los Angeles people—persons you can call on, if skeptical. Here is HOME PROOF:

"Will this backache never let up?"

Los Angeles Proof

N. G. Legerwood, 1577 W. Twenty-first St., Los Angeles, Cal., says: "I am always glad to acknowledge the benefit I have received from the use of Doan's Kidney Pills. Several years ago I publicly testified that Doan's Kidney Pills cured me of kidney trouble, and I now take pleasure in confirming my former indorsement. I was often so bad with my back that for days at a time I had to go around all stooped over. At night my back was so painful that it seemed as thought it would break. I spent a great deal of money for plasters and various remedies, but I obtained only slight relief. Doan's Kidney Pills, however, went right to the seat of the complaint, removing it. From that time on I have not had the slightest difficulty from my back or kidneys."

"When Your Back is Lame—Remember the Name"

DOAN'S KIDNEY PILLS

Sold by all Dealers. Price 50 cents. Foster-Milburn Co., Buffalo, N. Y., Proprietors

Beeman & Hendee 447 SOUTH BROADWAY

Splendid Coats For Girls $1.00 Up

Better Attend This Sale Today

Several lines of excellent coats being closed out at unusually tempting reductions. Sizes range between 1 and 6 years. Good variety of materials and colors. Second Floor.

Smith's GROCERS

February 1st. Phone Service

Many of our customers use the Phone—in giving their orders. Our complete Priced Catalog will help you. Clerks competent and anxious to please.

Home 60451—Both Phones—Main 8673

VEGETABLES IN CANS.

CORN—"Orange Blossom" Brand. Fancy, sweet, tender Corn, from Maine. 11c Can..... $1.25 DOZ.

TOMATOES, ROYAL PACK—Fancy Ripe Tomatoes. No. 2½ Cans, 10c. $1.10 DOZ.

PEAS—Empress Apex Brand. Marrowfat Peas. No. 2½ Can. Two for 25 cents..... $1.50 DOZ.

Empson's Columbine Peas. Tender and sweet. No. 2½ can 16c.. $1.65 DOZ.

ASPARAGUS—Hickmott's California Green Tips. No. 1 Round Tin. Two for 25 cents..... $1.50 DOZ.

Perfection Brand—No. 2½ square Tin. About 37 to 42 spears to Can. 20 cents Can ..... $2.00 DOZ.

Golden Crown Brand—No. 2½ Can. Large Green, 19 to 22 spears to Can. 25 cents per Can. $2.75 DOZ.

SHRIMPS.

WHITE HORSE BRAND FANCY DRY SHRIMPS for salads, garnishing, etc. No. 1 tin, 2 for 25c; 6 for 70c.

CHILI SAUCE, Monarch Brand; a delicious condiment of unequaled flavor. small bottle, 20c; large bottle, 30c.

LOWNEY'S COCOA, half-pound tins; special per tin, 20c.

HOUSEHOLD MIXED BISCUITS—Huntley & Palmer famous English mixed Biscuits, per pound 30c.

ADIRONDACK BRAND PINE MAPLE SAP SYRUP—pint cans, 25c; quart cans, 55c.

HOLLAND HERRING—All Milchner's, imported in kegs; per keg, $1.10; sold in bulk, 4 for 25c.

WALTER E. SMITH & 216-218 SO. SPRING ST.

One Store Only.

Coulter's

—"where Tailoring is worthy the Name."

SPRING SUITS —tailored to your order..... $45

—handsome costumes for street and utility wear—suits that mirror fashion and denote Quality in every stitch, every seam, every cut and curve of the late modes—

—homespuns, — cheviots, — worsteds — and tweeds, — in imported weaves;—

—the new shades of tans, blues and gray;—invisible stripings, — herringbones; — and mottled mixtures, — (very stylish;)—

¶Style?

— Exclusiveness is true Fashion; Style, tempered with the beauty of conservative Taste.

—To be exclusive, one must be "Different"— but discreet.

—One's clothes should be tailored to order—by discreet tailors—tailors who KNOW.

—cut by expert men-tailors from Paris' latest fashion plates—
—at $40!

—Rear Right Aisles, Main Floor—

—"the Coulter-Mark in Your Suit is a Proof of Perfect Tailoring."

Coulter Dry Goods Co. ESTABLISHED 1878

215-229 S. Broadway. 224-228 S. Hill St.

OWENS VALLEY RED APPLE LAND

Headquarters

The James R. H. Wagner Co., 329 SO. HILL ST. Members L. A. R. B.

FURNITURE of Quality

CASH OR CREDIT

Los Angeles Furniture Company

McPhail Pianos

Excel either King or Queen in reigning supreme over 74 years (Boston.) Built on honor, sold on merit. Other fine pianos $3 month up.

N. W. FISHER, 105 N. Broadway.

Typical California Designs in Leather Pillow Covers,

Suntan Leather Co., Mfg.,

818 S. Broadway — Opp. Hamburger's.

CHOICE POTATO LAND At $250 Per Acre

On Easy Terms.

You can raise 100 sacks to the acre at $3.00 per sack.

J. F. Balliet, A. M. Jones, AGENTS. 805 Fay Bldg. A 1311.

Mission Malt Tonic

GIVES HEALTH & STRENGTH

AT DRUGGISTS

SOCIETY

Mrs. Leonard B. Fowler,

formerly Miss Beatrice Fessenden, daughter of Rev. and Mrs. Alvah Grant Fessenden of this city, announcement of whose marriage will surprise many friends.

THE marriage last week of Miss Beatrice Fessenden, daughter of Rev. and Mrs. Alvah Grant Fessenden of San Bernardino formerly of this city, and Leonard B. Fowler, son of Mr. and Mrs. W. H. Fowler of Los Angeles, sent a thrill of genuine surprise among a host of friends, not only in this city, but in educational circles. Both bride and groom were students in the University of Redlands and although their engagement had been announced with the approval of both families, the marriage was not expected to take place until the close of the university year. But the young couple slipped quietly away to Ventura and were married on Saturday, returning on Monday to Ocean Park, where they are spending the week.

Cards have been issued by Rev. and Mrs. Fessenden for a large reception to be given on the 8th inst. at the manse in San Bernardino, where the bride's father is pastor of the Presbyterian Church. After that the young couple will be at home at the manse and both will finish the year at the university, where the bride is taking a special course in music and languages, and the groom is president of the sophomore class. Both are popular in university circles.

The bride, who is a graduate of the Girls' Collegiate School, was born in Los Angeles, in the Fessenden home on Boyle Heights, which was built by her grandfather, an old Californian who settled in Santa Barbara more than forty years ago, and whose son, Rev. Alvah Grant Fessenden, has resided in this city nearly all his life first as a student in U.S.C., and later as a pastor of the Grand View and the West Adams-street Presbyterian churches.

Society Interested.

Notable among yesterday's events was the brilliant wedding of Miss Susan Wilshire Carpenter and Capt. Lambert Whitfield Jordan, Jr., U.S.A., which was solemnized at the home of the bride's parents, Mr. and Mrs. Charles C. Carpenter, of West Twenty-seventh street.

The bride, who is one of the most interesting of the society girls, was gowned in an elaborate creation of white charmeuse satin, veiled with lace, which ornamented her mother's wedding gown. A shower of orchids was carried and she wore a lace veil. Her sister, Miss Fanny Todd Carpenter, was maid of honor and looked dainty in a beautiful robe of coral chiffon over white satin embroidered with silver beads. The maids, the Misses Kitty Walbridge, Helen Newlin, Clara Vickers and Edith Maurice, were attired alike, in gowns of coral chiffon fashioned over white satin and, like the maid of honor, carried long-handled baskets filled with sweet peas.

Marshal Jordan stood with his brother as best man. Capt. Pickering of Monterey, Theodore Cadwalader, Maurice Cadwalader, Guy Maurice, Irving Walker and Archer Barnard held ribbon streamers forming an aisle to the altar, erected in the bay window in the dining-room, where the service was read by Rev. Dr. Hugh K. Walker. The decorations here were dainty in appointment. The altar was banked with white sweet peas and the lights were shaded with tulle clusters and asparagus plumosis. A floral chancel rail was effected with pillars of ferns and flowers. The hall was also gay with white peas, these pretty blossoms having been used in profusion on the mantel and in a canopy. The library was fragrant with Killarney roses and pink sweet peas, while the lights were shaded with huge balls of pink tulle. The bride's table was set in the music room, where Killarney roses and asparagus ferns were combined. Places were marked with brides, grooms and their attendants, which were hand decorated by Miss Katherine Ridgway. Besides the bridal party there were covers for Miss Fanny Rowan, Miss Harriett Severance, Mrs. S. Fritz Nave and Miss Marian Simson

At the end of a trip Capt. Jordan and his bride will make their home in Chicago.

Large Tea.

The bridge tea party given yesterday afternoon at the Hotel Alexandria by Mrs. Raymond Bradford of Pasadena avenue was a charming affair. There were twenty tables arranged for the players in the ballroom where Herr Reichl had enhanced its beauty with quantities of beautiful flowers. Mrs. Bradford was assisted by Miss Ruth Larned, Miss Eileen Canfield, Miss Edna Letts, Mrs. William Lacy, Miss Josephine Lacy, Mrs. C. S. Bradford and Miss Edna Bradford.

At the California Club.

Pretentious to a degree was the luncheon of ninety-two covers given yesterday by Mrs. Mary Wilcox Longstreet and Mrs. Granville MacGowan at the California Club. The appointments were in yellow and lavender, baskets of jonquils and violets having been gracefully arranged on the tables.

Miss Wilbur a Bride.

Miss Theresa M. Wilbur, sister of Judge Wilbur, was married yesterday noon to Frederick M. Paist of Langhorne, Pa., at the home of the bride's sister, No. 820 South Alvardo street.

Rev. Benjamin Paist, a Presbyterian minister of Philadelphia, and brother of the groom, performed the ceremony. Judge Wilbur gave the bride away, and Miss Bertha Wilbur played the wedding march.

Mrs. Katherine Slake, famous New York contralto, and friend of the bride, sang appropriate selections, including "Drink to Me Only With Thine Eyes."

Immediately after the ceremony Mr. and Mrs. Paist departed for the northern part of the State, where they will spend several days. They will return to Los Angeles and then go to Langhorne, where they will make their home. Mr. Paist met his bride at the big religious conference, held at Norsefield, Mass., last year. Mrs. Paist is national secretary of the Y.W.C.A.

The wedding was attended by a few intimate friends and relatives of the bride and groom.

Birthday Celebration.

To celebrate the seventy-sixth birthday anniversary of her mother, Mrs. S. P. Iliff, Mrs. G. O. Roach of No. 140 West Avenue 31, entertained recently with a dinner party. A beautiful mound of violets and a birthday cake with seventy-six candles, attractively ornamented the table. As the guests were being seated, George and Robert Roach, great-grandchildren of the honoree, lighted the candles.

Bold-Binford Wedding.

Miss Grayce Bold, daughter of Mr. and Mrs. F. G. Bold, of West Thirty-second street, formerly of St. Louis, and Joseph Baker Binford, youngest son of Mrs. M. G. Binford of Ocean Park, were married at noon Saturday, the service having taken place at Christ Church, Rev. Dr. Baker P. Lee, officiating. On account of the illness of the groom's mother, the ceremony was witnessed only by relatives. The bride was attired in an imported gown of pearl gray with a jaunty hat to match. Breakfast was served at the groom's home in Ocean Park.

To Return.

A party of Angelenos who have just concluded a pleasant tour of the world include Mrs. E. V. Cash, Mrs. Enoch Knight, Mr. and Mrs. Thomas J. McCoy and Mrs. White.

Approaching Wedding.

Mr. and Mrs. R. Belowitz of this city announce the approaching wedding of their daughter, Miss Bessie, to Benjamin S. Goldberg. The service will be read at Synagogue Beth Israel at twilight Sunday.

Ebell Wedding.

The Ebell Clubhouse on South Figueroa street was the scene last evening of a pretty wedding, when Miss Irma Rea Wooster, daughter of Mr. and Mrs. James B. Wooster of No. 1372 South Flower street, was united in marriage with Walter Wadsworth Zittel of Buffalo. Rev. Lewis G. Morris of St. John's Episcopal Church officiated. The guests numbered about seventy.

Miss Wooster was attired in an exquisite gown of white satin with net tunic, embroidered in crystals and pearls. Over this fell a veil of soft tulle caught with lily of the valley and pearls. Bride roses and lilies formed her bouquet. Her only attendant was Miss Vere Rader-Norton, who wore pink satin with a dainty Dutch cap of gold lace. My Maryland roses were carried.

Mr. Zittel, who is a Cornell graduate and who makes his home in New York, was attended by Harry Kerr of that city.

Following the service a reception was held and Mrs. J. M. Jones, harpist, played a number of love songs and "The Swan." Palms, roses and sweet peas were used to brighten the rooms.

Mr. and Mrs. Zittel will spend a month in travel before going to New York to live.

Left Friday.

Miss Agnes Swobdl left Friday for the East, where she will spend several weeks.

Matinee Party.

Mrs. M. A. Seaver recently entertained with a matinee party, having as guests Mrs. J. Sindori, Mrs. E. Behr of Hollywood, Mrs. S. T. Boynton, Mrs. S. J. Mayne, Mrs. V. S. Anderson and Mrs. C. A. Gardner.

REVENUES INCREASE.

The January receipts of Claude I. Parker, collector of internal revenue for the Sixth District, show an increase of more than 33 per cent. over the same period of last year. Last month's figures were $80,217.18, while those of January, 1911, were $60,553.26.

Santa Fe Colonist Excursions to California.

March 1st to April 15th, 1912. $33 from Chicago and $25 from Missouri River. Let me tell you of these rates. Address E. W. McG., 334 South Spring street, Los Angeles, Cal.

Pointed Paragraphs.

[Chicago News:] Trouble hunters never come home empty-handed.

And all men are alike—except those who are different.

He who would achieve fame must pay the press agent.

It takes a financial artist to draw a satisfactory check.

A hammer sometimes misses its mark, but a bouquet, never.

No, Cordelia, you can't keep a secret by putting it on ice.

A woman's intuition enables her to get along without judgment.

Some women seem to think a painted face should go with a picture hat.

It takes a cheerful man to fool himself into believing that he is contented.

When a married woman is well dressed, it's a sign that her husband's credit is good.

And many a homely girl's popularity with the male contingent is due to the fact that she has a rich father.

A Skin of Beauty is a Joy Forever.

Dr. T. Felix Gouraud's Oriental Cream or Magical Beautifier

Removes Tan, Pimples, Freckles, Moth Patches, Rash, and Skin Diseases, and every blemish on beauty, and defies detection. It has stood the test of 46 years, and is so harmless we taste it to be sure it is properly made. Accept no counterfeit of similar name. Dr. L. A. Sayre said to a lady of the haut ton (a patient) "As you ladies will use them, I recommend 'Gouraud's Cream' as the least harmful of all the skin preparations." For sale by all druggists and Fancy Goods Dealers in the United States, Canada and Europe.

GEO. T. HOPKINS, Prop., 37 Great Jones Street, New York

BALTIC

A New ARROW Notch COLLAR

Easy to put on, easy to take off, easy to tie the tie in.

Cluett, Peabody & Company, Makers, Troy, N.Y.

An Artistic Player Piano for $485

¶ The demand for a high-grade player-piano at a low price is being satisfied at our stores.

¶We are showing this week new eighty-eight players in standard high-class pianos at $485 and $500, on easy payments.

¶These are really fine instruments musically and mechanically. They have every feature of the higher-priced players, are more simple of control, and are capable even in unskilled hands of the very finest musical effects. In case design and in finish they are beautiful and unique. Fine Stickley oaks and beautiful mahogany cases are shown. They are no larger than the ordinary piano—small enough for the flat or apartment, large enough in tone for the proper rendition of the greatest operatic or classic numbers.

¶See these new player-pianos. Have them demonstrated. You will appreciate their many points of superior excellence, and particularly their price and the lowness of the terms.

¶SURELY YOUR OPPORTUNITY FOR PLAYER COMPARISON IS better here than in any store in the West.

The Wiley B. Allen Co.

416-418 South Broadway

How Can You Be Happy Unless You Use Our 80-Cent Gas?

LOS ANGELES GAS AND ELECTRIC CORPORATION.

WANTED

$40,000.00 On First Mortgage

For five years at 7 per cent. on choice suburban property. Value $150,000.

This land is in the path of the greatest development of Southern California.

Most of the money to be used in improvements which will more than double its present value.

See MR. WAGNER.

THE JAMES R. H. WAGNER CO.

329 South Hill St.

—the matchless loaf—

---Take a bite of the "Slice that's nice"

——then you'll want another bite—and another—and then you'll have the "Bradford" habit.

——and you'll have lots of company, for there are thousands of people who have the habit of eating

Bradford's Bread

for three square meals every day.

——it tastes so good—it keeps so fresh—it is so well baked—so clean. Large 10c loaves in parchment paper.

Bradford Baking Co.

By Mail 15¢

Southern California

and the expansive Southwest—its wonderful growth, its vast resources, its opportunities—vividly, accurately and exhaustively portrayed in the 20th Anniversary Midwinter Number of the Los Angeles Times. Six parts of 32 pages each, magazine form. Illuminated covers and colored illustrations throughout. An acknowledged authority, covering present conditions and development. Interesting, informing and of inestimable value. Out January 1st. By mail 15c, coin or stamps. Order now. Address

THE TIMES Los Angeles

DRINK & DRUG TREATMENTS

NEAL INSTITUTE

HOME 945 So. OLIVE ST. BDWY. A4012 LOS ANGELES 4602

Corsets and Corset Accessories Exclusively

Newcomb's CORSET SHOP 531 533 SOUTH BROADWAY

If You Are Going to Build Be Sure to Investigate Parmelee's Electric Fixture Outfits

The easy, economical and satisfactory way to buy electric light fixtures is the Parmelee way—in complete outfits. We originated this plan of selling fixtures and have demonstrated to many customers all over Southern California that it saves them time, trouble and money. No matter what size house you are building, no matter how many rooms, we have a complete outfit at a very special price that will just suit your needs. Here are four of the specially priced outfits we offer—we have many other equally good values.

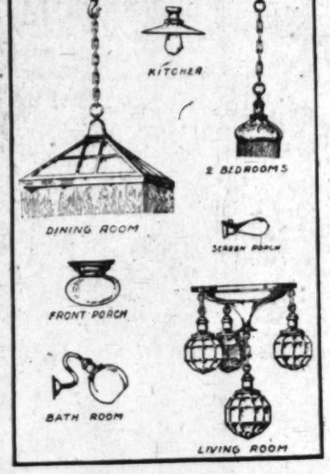

This Complete Electric Fixture Outfit, for 5 Room House, Our Price, Installed . $24.90

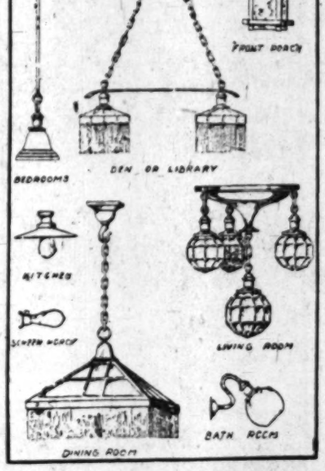

This Complete Electric Fixture Outfit, for 6 Room House, Our Price, Installed, . . $29.85

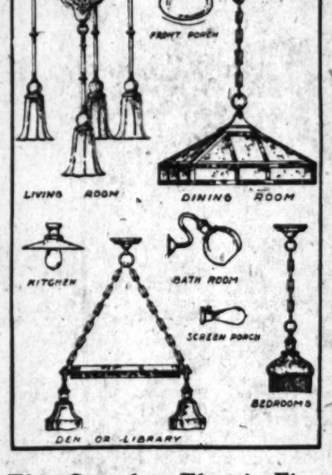

This Complete Electric Fixture Outfit, for 6 Room House, Our Price, Installed . . $33.75

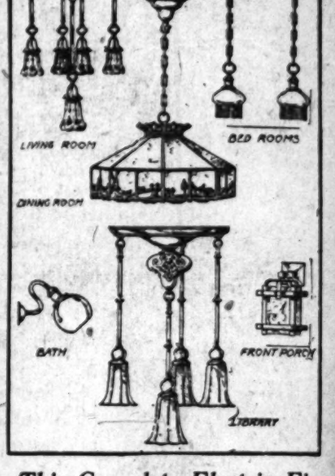

This Complete Electric Fixture Outfit, for 6 Room House, Our Price, Installed . . $78.75

We have been selling electric light fixtures in Los Angeles for many years. The quality of our goods is always first-class. We use none but the best materials and our designers were chosen because of their peculiar knowledge of the requirements of this business. We shall be glad to have you visit the store and inspect the various outfits illustrated. Mail orders filled promptly and safely.

The above prices include installation in any home within 15 miles of Los Angeles.

E. L. Parmelee Co.

718 S. Broadway

If you live more than 15 miles from our store fixtures will be packed and delivered to the depot at the prices quoted.

Truth Is Stranger—

LIVE HERO OF FICTION HERE.

Semi-Deity of Frozen North Visits Civilization.

Red-Blooded Giant Has Had Thrilling Adventures.

Target for Gun Fighters Yet Never Hit.

"Black" Sullivan, semi-deity of the Alaskan Indians, gun fighter, explorer and adventurer in the great northern stretches of the continent, is in Los Angeles.

It is the first time he has been away from Alaska and the Klondike in many years. With a group of old Alaskan friends he was seen and recognized at the Alexandria yesterday afternoon. When it became apparent to him that his stay would become publicly known he announced his intention of hurrying back to the lonely frozen Northland.

The many strange adventures of Sullivan, who achieved his cognomen, "Black" because of his large sharp black eyes, his long coal-black hair and beard, have formed the basis of many romances and short stories by various authors of Klondike fiction.

Sullivan's first notoriety came with his self-sacrificing journey through 1500 miles of wilderness, out of the heart of Alaska to Victoria, with a miner, who had gone insane, and whose life hung on the possibility of getting him medical aid. At a miners' meeting in Dawson in 1887, a year after he had gone into the country, Sullivan was the only one to volunteer the perilous effort.

MAKES HARD JOURNEY.

With his dog sled, on which the raving maniac was strapped, he left on what no one ever thought would be a successful trip in the terrific cold of midwinter. Less than two months after that Sullivan pulled into Victoria with his peculiar burden, and the man was placed in a hospital. He became rational after several months of proper treatment and recovered.

The long journey and the hardships of Alaska failed to make a bad impression on Sullivan, and he was back within a few months. With a companion he started out in the winter of 1888 to explore the region between the McKenzie River and the Rocky Mountains, having heard from the Indians about great deposits of gold in that ice-bound fastness.

Months passed and the two were given up for lost, when one day they arrived at Seattle on a whaler. They had made the journey all the way down from the Arctic Circle in the vessel, which happened along at a time, when the two were boiling their moccasins to make soup. This was their last nourishment. They had eaten their dogs, whatever game they had been able to find, and were on the verge of starvation when picked up near the mouth of the McKenzie.

In the gold rush of 1897, Sullivan acquired another titular name, "Hootch," this because of the fact that he took into the Klondike the first consignment of whiskey that ever went over the Yukon. He carried in about thirty-five ten-gallon casks and this lasted the 10,000 men in Dawson all winter. This, it appears, was made possible by liberal additions of the native drink of Alaska, hootchinoo, a liquor distilled by the Indians from blueberries, roots and yeast and one of the most powerful stimulants known. One of Sullivan's friends at the hotel stated yesterday that after drinking a glass of the whiskey dispensed he went home and burned his cabin in the middle of winter out of pure ecstatic joy.

UPS AND DOWNS.

Believing that a greater fortune lay in the transportation business than in seeking the elusive gold, Sullivan, who had discovered and lost some of the richest claims of the country, organized a freighting company and in 1899 dropped more than $100,000 on the venture of taking goods up the Yukon and across the trail to Dawson.

He did not become dispirited, but began at once to increase his few small holdings. According to friends who have been with him in the past few days, he has again built his fortune well toward the seven-figure mark. Time has left little of its imprint on him. He carries himself easily and well. He is a giant and the only change which has come with time has been in his hair which has turned to gray.

The number of times Sullivan has been shot at in breaking up camp quarrels has passed his reckoning. He always proved a trifle quicker with his gun, and more certain of his aim than the one who tried to get him.

The Indians almost venerate him for the manner in which he protected their interests at various times, and also because of his physical prowess. In many tests of endurance he wore out the copper-colored natives, as well as the men of his own race. His full name is Edward M. Sullivan, and he is a native of New York, with Irish parentage.

ON THE RIGHT SIDE.

In a report filed with the detective department Tuesday, R. K. Crosby, a chauffeur employed by the Alexandria Taxicab Company, called attention to an error in the report of an automobile collision on the night of the 27th inst., when his machine carrying Mrs. Dr. Blummer was struck at Eleventh street and Grand avenue by an automobile driven by G. E. Clark of No. 141 West Twenty-seventh street. An investigation showed that Crosby was on the right side of the street at the time of the accident, and his car the one that was wrecked while Clark was attempting to pass around a trolley car standing at the corner of the two streets. Crosby and his passenger were slightly injured in the collision, but the former was declared guiltless of negligence.

Do you know that more real danger lurks in a common cold than in any other of the minor ailments? The safe way is to take Chamberlain's Cough Remedy, a thoroughly reliable preparation, and rid yourself of the cold as quickly as possible. This remedy is for sale by all dealers.—[Adv.

There is no better medicine made for colds than Chamberlain's Cough Remedy. It acts on nature's plan, relieves the lungs, opens the secretions, aids expectoration; and restores the system to a healthy condition. For sale by all dealers.—[Adv.

JOLTS

LOCAL BUS... WREC...

Rolls Down... ing Car ... Ignorant o... Leaves New... and Drops ...

Harvey J. S... local branch ... Typewriter Co... sight on the ... while en route ... Syracuse, N. ... those two citi... detectives, hav... him.

Stewart depo... to attend a m... the 18th. En... his train was ... tained a splen... ber of head an... in the diner, w... times while tu... bankment. It ... mind was derai... bruises he rece...

At his office ... ing that Stewa... as could be told ... given them, ar...

Stewart lived ... 310 Mt. Wash... ceived a letter ... Houston, giving ... of the wreck a... cluded a snapsh... ing near the ove... learned that he ... persons out of ... and worked v... others. It was n... rescued that St... been injured. ... tention to the f...

Stewart wrote ... main a day in H... ceed to New Or... cuse. He registe... and left New C... inst. He did no... address. Two days ... at the New Orlean... Premier compan... leave that night ... been since learn... take a train. Fro... of him is lost.

Mrs. Stewart ... art's business ass... he received on t... rolled down the ... wreck deranged ...

Stewart has be... the typewriter co... years.

NOT A HI...

Mike Santene, ... Plaza, when arre... on suspicion of b... fered such a st... Deputy Sheriff We... sary to use violen... lean reached the ... he was suffering ... wounds and an at... of his head. Late... from custody, it t... not a bandit.

Truth Is Stranger—

LIVE HERO OF FICTION HERE.

Semi-Deity of Frozen North Visits Civilization.

Red-Blooded Giant Has Had Thrilling Adventures.

Target for Gun Fighters Yet Never Hit.

"Black" Sullivan, semi-deity of the Alaskan Indians, gun fighter, explorer and adventurer in the great northern stretches of the continent, is in Los Angeles.

It is the first time he has been away from Alaska and the Klondike in many years. With a group of old Alaskan friends he was seen and recognized at the Alexandria yesterday afternoon. When it became apparent to him that his stay would become publicly known he announced his intention of hurrying back to the lonely frozen Northland.

The many strange adventures of Sullivan, who achieved his cognomen, "Black" because of his large sharp black eyes, his long coal-black hair and beard, have formed the basis of many romances and short stories by various authors of Klondike fiction.

Sullivan's first notoriety came with his self-sacrificing journey through 1500 miles of wilderness, out of the heart of Alaska to Victoria with a miner, who had gone insane, and whose life hung on the possibility of getting him medical aid. At a miners' meeting in Dawson in 1887, a year after he had gone into the country, Sullivan was the only one to volunteer the perilous effort.

MAKES HARD JOURNEY.

With his dog sled, on which the raving maniac was strapped, he left on what no one ever thought would be a successful trip in the terrific cold of midwinter. Less than two months after that Sullivan pulled into Victoria with his peculiar burden, and the man was placed in a hospital. He became rational after several months of proper treatment and recovered.

The long journey and the hardships of Alaska failed to make a bad impression on Sullivan, and he was back within a few months. With a companion he started out in the winter of 1888 to explore the region between the McKenzie River and the Rocky Mountains, having heard from the Indians about great deposits of gold in that ice-bound fastness.

Months passed and the two were given up for lost, when one day they arrived at Seattle on a whaler. They had made the journey all the way down from the Arctic Circle in the vessel, which happened along at a time, when the two were boiling their moccasins to make soup. This was their last nourishment. They had eaten their dogs, whatever game they had been able to find, and were on the verge of starvation when picked up near the mouth of the McKenzie.

In the gold rush of 1897, Sullivan acquired another titular name, "Hootch," this because of the fact that he took into the Klondike the first consignment of whiskey that ever went over the Yukon. He carried in about thirty-five ten-gallon casks and this lasted the 10,000 men in Dawson all winter. This, it appears, was made possible by liberal additions of the native drink of Alaska, hootchinoo, a liquor distilled by the Indians from blueberries, roots and yeast and one of the most powerful stimulants known. One of Sullivan's friends at the hotel stated yesterday that after drinking a glass of the whiskey dispensed he went home and burned his cabin in the middle of winter out of pure ecstatic joy.

UPS AND DOWNS.

Believing that a greater fortune lay in the transportation business than in seeking the elusive gold, Sullivan, who had discovered and lost some of the richest claims of the country, organized a freighting company and in 1899 dropped more than $100,000 on the venture of taking goods up the Yukon and across the trail to Dawson.

He did not become dispirited, but began at once to increase his few small holdings. According to friends who have been with him in the past few days, he has again built his fortune well toward the seven-figure mark. Time has left little of its imprint on him. He carries himself easily and well. He is a giant and the only change which has come with time has been in his hair which has turned to gray.

The number of times Sullivan has been shot at in breaking up camp quarrels has passed his reckoning. He always proved a trifle quicker with his gun, and more certain of his aim than the one who tried to get him.

The Indians almost venerate him for the manner in which he protected their interests at various times, and also because of his physical prowess. In many tests of endurance he wore out the copper-colored natives, as well as the men of his own race. His full name is Edward M. Sullivan, and he is a native of New York, with Irish parentage.

ON THE RIGHT SIDE.

In a report filed with the detective department Tuesday, R. K. Crosby, a chauffeur employed by the Alexandria Taxicab Company, called attention to an error in the report of an automobile collision on the night of the 27th inst., when his machine carrying Mrs. Dr. Blummer was struck at Eleventh street and Grand avenue by an automobile driven by G. E. Clark of No. 141 West Twenty-seventh street. An investigation showed that Crosby was on the right side of the street at the time of the accident, and his car the one that was wrecked while Clark was attempting to pass around a trolley car standing at the corner of the two streets. Crosby and his passenger were slightly injured in the collision, but the former was declared guiltless of negligence.

Do you know that more real danger lurks in a common cold than in any other of the minor ailments? The safe way is to take Chamberlain's Cough Remedy, a thoroughly reliable preparation, and rid yourself of the cold as quickly as possible. This remedy is for sale by all dealers.—Adv.

There is no better medicine made for colds than Chamberlain's Cough Remedy. It acts on nature's plan, relieves the lungs, opens the secretions, aids expectoration; and restores the system to a healthy condition. For sale by all dealers.—[Adv.

THE BOOTERY

Clearance Sale

$5 Evening Slippers Pumps, Oxfords, High Shoes $2.85

Values to $6 . . . $3.85
Values to $9 . . . $4.85

Special

Low heel models in high shoes now being featured

$6.50 Custom-made Dull or Tan $4.85

$5.00 Grade Patent, Dull or Tan $3.85

Hosiery

Silk-lisle-all colors-all grades straight 10 per cent reduction

C. H. WOLFELT CO.
432 South Broadway
Shop Early—Extra Seating—Extra Salesmen

3 SIZES Duntley Pneumatic Cleaners $25 to $155. F. C. Kingston Co., 758 South Hill.

Mystery.

JOLTS JARRED HIS REASON?

LOCAL BUSINESS MAN HURT IN WRECK, DISAPPEARS.

Rolls Down Embankment in Dining Car Then Assists Others, Ignorant of His Own Injuries. Leaves New Orleans for Syracuse and Drops from Sight.

Harvey J. Stewart, manager of the local branch of the Smith-Premier Typewriter Company, dropped out of sight on the night of the 24th inst., while en route from New Orleans to Syracuse, N. Y., and the police of those two cities, together with local detectives, have been asked to locate him.

Stewart departed on the 12th inst. to attend a meeting in Syracuse on the 18th. En route to New Orleans his train was wrecked, and he sustained a sprained ankle and a number of head and body bruises. He was in the diner, which rolled over three times while tumbling down the embankment. It is thought Stewart's mind was deranged by the bumps and bruises he received.

At his office it was stated last evening that Stewart's accounts, as near as could be told from the examination given them, are in perfect condition.

Stewart lived with his wife at No. 310 Mt. Washington drive. She received a letter written by him at Houston, giving a detailed account of the wreck at Eagle Pass. He included a snapshot of himself standing near the overturned cars. It was learned that he was one of the first persons out of the overturned cars, and worked valiantly in rescuing others. It was not until all had been rescued that Stewart learned he had been injured. Others called his attention to the fact.

Stewart wrote his wife he would remain a day in Houston, and then proceed to New Orleans and on to Syracuse. He registered at the St. Charles and left New Orleans on the 22nd inst. He did not give a forwarding address. Two days later he appeared at the New Orleans office of the Smith-Premier company, saying he would leave that night for Syracuse. It has been since learned that Stewart did take a train. From that time all trace of him is lost.

Mrs. Stewart believes with Stewart's business associates that the blows he received on the head as the car rolled down the embankment in the wreck deranged him.

Stewart has been in the employ of the typewriter company for fifteen years.

NOT A HIGHWAYMAN.

Mike Santone, who lives near the Plaza, when arrested Tuesday night on suspicion of being a bandit, offered such a stout resistance that Deputy Sheriff Weston found it necessary to use violence. When the Mexican reached the Receiving Hospital he was suffering from two scalp wounds and an abrasion on the back of his head. Later he was released from custody, it being learned he is not a bandit.

The Last Big Week —of our— Clearance Sale

Close to 85 Dressers and Chiffoniers, all at greatly reduced prices.

$6.95

Buys this large handsome chiffonier, exactly like cut, in Quarter-sawed golden oak finish with five large drawers, never sold for less than $8.50; this week it's yours for.....$6.95

COLYEAR'S Where Bargains Reign
507-509-511 South Main Street

TOO ANGRY FOR SPEECH.

Man Who is Falsely Accused of Having Stolen Money is in Disagreeable Mood After Explanations.

W. E. Burger, who lives in the Flatiron building, was released from custody yesterday morning after spending a night in the City Jail, charged with having stolen $5 from August Kenny. Kenny told detectives he had been robbed, and that he suspected Burger. On that representation the latter was taken into custody.

Detectives sent out to investigate the matter, learned that about a year ago Burger was arrested for the theft of $20 and a diamond ring. The gold was found in a secret chamber in Burger's wooden leg and the ring under a piece of furniture in his room.

When Kenny did not appear at police headquarters yesterday morning detectives went in quest of him. He declared he had found his $5.

"Burger didn't take the money," he declared, "I put it away for safe keeping and forgot all about it."

When Burger was released and informed of what Kenny had said, he was so angry he couldn't talk.

ENGINEER DROWNED.

LONG BEACH, Jan. 31.—Clyde Tibbetts, aged 21, engineer of the launch Camiguin, while showing a party of tourists the sights at Portuguese Bend, midway between San Pedro and Redondo, was washed off the rocks by a huge wave yesterday and drowned. His body was not recovered. Tibbetts and several others had landed on a rock from the launch, and seeing the swell coming, Tibbetts warned the others just in time for them to get aboard, but could not save himself. He is survived by a widow and infant child.

Bullock's
Broadway at Seventh

Accepted Fashions in Spring and Summer Shoes for Women---12 Advance Models

—are pictured in this advertisement. Not one is an ordinary shoe and all are exclusive Bullock models that for extreme comfort, style and wear one will find hard to equal. Look at the prices of these shoes, the variety of models pictured and leathers embodied in the descriptions. Exclusive shoe houses in many cases could not boast of such difference in models, none would ask such reasonable prices for exclusive shoes.

No. 1

—Purchase your spring and summer footwear at Bullock's—expert shoe men are here to insure the perfect fitting of every customer and this advertisement tells only of a few of the dozens of models in spring footwear for women that are being shown right now. Women's Shoe Section, Main Floor, Section F.

No. 1—A tan Russia boot made on a custom last with the new lower heel effect—$5 pair—and other styles are $4 and $6 pair.

No. 2—A black ooze velvet boot on a very modish short vamp last—$5 pair—Another model of like character—$4 pair.

No. 3—A black satin boot—this model is particularly adapted for dress wear—a very rich design—$5 pair.

No. 4—This model of black ooze calf has silk top—producing a pleasing combination—$6 pair. Other styles, $5 and $4.

No. 5—Note particularly this shoe of tan calf skin—a "different" model at $5—the same in white Nubuck or gunmetal kid.

No. 6—This picture shows a colonial pump of patent colt with metal buckle—and comes with light turned or heavy extension soles—$4 pair.

No. 7—Another new spring colonial pump—(they're exceedingly popular this season)—in black or brown suede and black velvet—$4 pair.

No. 8—This colonial pump is of dull kid, particularly attractive, with light hand turned soles or flexible extension edge—$3.50 and $4 pair.

No. 9—A distinctive model in a button oxford of patent colt with cloth top—$3.50 pair—Button effects will be in favor again now.

No. 10—Here's a comfort, two-strap pump of patent colt and comes as well in black suede and dull calf—$3.50 and $4 a pair.

No. 11—This is an advanced style in new summer footwear. A Colonial effect of white duck with nickeled ornament, $2.50 pair.

No. 12—Note particularly this plain pump with cravat bow, in black, gray, white or black. These at $3.50 and $4 pair.

No. 9

No. 10

No. 3

No. 5

No. 7

No. 11

No. 4

No. 6

No. 8

No. 12

Here's the Greatest Land Buying Opportunity in So. California

Now is the time to invest in Van Nuys-Lankershim Lands. The magnificent $500,000 boulevard is rapidly nearing completion. Cars are running part way over the new electric road. Immense activity marks every advance of the big improvements.

The newest subdivision, the Great Workman Ranch, is now on the market. It was not included in the original offering of the Van Nuys-Lankershim Lands, but, from the beginning, reserved from sale. The demand for this fertile "close-in" property was immense. We HAD to have more land. Here it is—broad, smiling acres, bordering on the boulevard—5, 10, 15 and 20-acre tracts ready for country estates, for small ranches or for investment, right at the gates of this big city. Get in now, own some of the rich

VAN NUYS-LANKERSHIM LANDS

This is your opportunity. The boulevard and the electric road will run through this new tract. Get in ahead of these big improvements. Buy before prices double and triple. Here's the last "close-in" improved property at acreage prices. Great chance for country estate or ranch. The soil produces big crops absolutely without irrigation. Do not delay. The land is right, the price right and the terms easy.

OUR MACHINES MAKE SEVERAL TRIPS DAILY.

JANSS INVESTMENT COMPANY
Selling Agents for L. A. Suburban Homes Co., Principals
611-13 South Hill Street.

Home 10345. Broadway 2468.

Arizona.

ARMY BARRACKS DOOMED TO GO.

Arizonans Much Interested in the Fate of Whipple.

Santa Fe Main Line Takes Over Other Roads.

Elks to Have a New Lodge Building in Winslow.

[Special Correspondence of The Times.]

PRESCOTT (Ariz.) Jan. 30.—Telegraphic information received yesterday that Secretary Stimson, of the War Department, has recommended the abandonment of Whipple Barracks, on the outskirts of this city, is of large interest to the people of Prescott, for the post in which is now a battalion of infantry is a material factor in local prosperity. It is understood the recommendation has nothing to do with the availability of the post as headquarters for a small body of troops, but proceeds wholly on a general policy of concentration.

About $500,000 has been expended at Whipple within the past few years in the erection of modern barrack buildings and offices and it is generally understood the post was to be enlarged to regimental size. Less than a month ago it was inspected with a view to make it the site of a school of musketry. The recommendation for abandonment has been made several times and it is even probable the post will be maintained, though its character may be changed somewhat.

SAME RECOMMENDATION.

In the same recommendation is included Ft. Apache on the Apache Reservation, in southern Navajo county. The only post left, if the plans go through, is Ft. Huachuca, near the Mexican boundary, where conditions are best for the handling of large bodies of cavalry.

The military posts of Arizona have been gradually decreasing in number as danger from hostile Indians no longer is apprehended. Among the posts thus vacated, some of them now not even retained upon the map, were Ft. Mohave, on the Colorado above Needles; Ft. Yuma, opposite the town of Yuma; Ft. Verde, southeast of Prescott; Ft. Defiance on the Navajo Reservation; Camp McDowell on north of Congress, Camp McDowell on the Lower Verde, thirty miles east of Phoenix, Camp Reno, in Tonto Basin, east of McDowell; Ft. Lowell, near Tucson; Ft. Grant, north of Willcox; Ft. Thomas in the upper Gila Valley, with an attached post at San Carlos; Ft. Bowie, in Apache Pass near the present Bowie station; Camp Crittenden, northeast of Nogales, and a number of other stations.

The posts at Verde McDowell, Mojave and Yuma have been turned over to the Interior Department for Indian school purposes. Very few early day posts contained more then one or two troops of cavalry and service on the field was continuous, hard and often deadly. Some of the most brilliant operations known to the army have been those of small detachments operating against the Indians of Arizona, usually within arid mountains where the foe could choose his ground.

ORDERED BY RIPLEY.

Under direction of a circular, dated January 22, issued at Chicago by President E. P. Ripley of the Santa Fe, the main line now has taken over the operation of the Santa Fe, Prescott and Phoenix Railway, the Arizona and California Railway, the Prescott and Eastern Railway and the Bradshaw Mountain Railway, all hereafter to be operated as a branch system under the title of "Santa Fe, Prescott and Phoenix lines," with headquarters in this city. The roads affected have a total mileage of 447.

County School Superintendent G. W. Persons has refused to indorse the salary claim of Miss Emma Hiatt of the Groom Creek school. He states his refusal is based on the ground that the teacher and trustees did not comply with the school laws, which have been abused, he says, through the injection of politics. He states Miss Hiatt has displayed partisan flags and permitted the singing of partisan songs in school. Complaints have been made concerning this by residents of the district. Miss Hiatt was a candidate for Superintendent of Schools at the late election.

While speeding a motorcycle at the old race track near Prescott, Sunday, Charles Trouts, aged 18, was killed by running into a post.

FINE FLOW OF WATER.

The first hole drilled by the Jerome Oil Company has developed such an excellent supply of water at the depth of 240 feet that the well will be used for its water supply only and another hole will be started a short distance away, to be sunk through the water stratum in the hope of reaching oil. In the same district the Verde Oil Company struck artesian water at the depth of 200 feet. Three or four other associations have drilling rigs or have ordered them, and wells are to be started at a number of points where the surface indications of petroleum are good.

Work has begun on a $30,000 building for the Elks lodge in Winslow. The first floor will be devoted to business and the second to lodge and clubrooms. Preparations are also being made in Winslow to build a $20,000 high school.

Hillside is a mining camp of Central Arizona, old in years and of no inconsiderable population. Yet it celebrated during the past week the advent of the first automobile driven over the roughest of roads by Charles P. Mullen of Tempe.

E. M. Gossett has been transferred from the management of the Prescott office of the Western Union to a similar position in Pasadena, Cal. He will be succeeded by H. F. Perry of Hanford, Cal.

NAME RECEIVER.

FOR MINING COMPANY.

[Special Correspondence of The Times.]

TUCSON (Ariz.) Jan. 30.—John Mets, a banker and president of the Tucson Chamber of Commerce, has been appointed by Judge Campbell receiver for the Clara Consolidated Mining and Smelting Company, judicially declared bankrupt. Mets must file a $50,000 bond. The receivership has been granted on demand of Attorney Paul R. Ingles of Phoenix, representing unpaid employees. The labor claims are said to total $6000, though the company has a large bonded indebtedness, which will have to be considered in the adjustment. As late as December 1, bonds of $22,000 were issued to the Signal Commercial Company as satisfaction of an overdue account. The case was brought to Tucson, an apparently remote point, because the mine, in Northern Yuma county, is in Judge Campbell's district. President George Mitchell of the Clara company is in Europe, to raise funds for the adjustment of difficulties and for further development week. A meeting of the company will be held in Prescott February 20, and it is understood plans have been made for a reorganization in case Mitchell's trip proves successful.

Instructions have been received by James E. Berger, land agent of the El Paso and Southwestern, to acquire a right of way out of Tucson toward the northwest, on a line leading to Sasco, Sacaton and Phoenix. The Santa Cruz River is to be crossed by a steel bridge, west of Tucson. Purchase of a right of way beyond Tucson was started last summer, but was suspended on orders from El Paso. It it now believed the Southwestern is looking toward a Santa Fe connection in Phoenix. The proposed extension would not only mean an alternative route from this city to the Pacific, as well as into Central Arizona, but by reason of an extension Tucson would be placed in much better position to get the shops of the new line.

W. B. Isaacs, for a year, chief constructing engineer on the rebuilding of the Tucson-Nogales Railroad, has been transferred to San Francisco, to which point his office force will follow.

Congressman Stephens of Texas has introduced a bill providing for the erection of a storage dam in San Carlos, on the Gila River, to irrigate the Pima reservation and other lands, amounting to possibly 60,000 acres, as may be served with the water stored. This is to be contingent upon favorable report from a board of three engineers selected by the Secretary of War, who shall investigate the report that a suitable rock foundation can not be obtained at that point. The bill includes an appropriation of $10,000 for the expenses of the preliminary work.

Attorney Joseph Scott, has returned to Los Angeles after a visit to Tombstone, where he represented in Probate Court the claims of the widow of Michael Costello, who committed suicide in Los Angeles and died possessed of large property interests in Cochise county and in Tucson. By order of the Probate Court in Tombstone, Mrs. Costello was made an allowance of $1000 a month for household expense and for the care and maintenance of the minor heirs.

The Tucson Masonic Lodge has purchased the Davis property, on the northeast corner of Congress street and Stone avenue, and has made an initial payment of $35,000. The lodge proposes to build a four-story business block.

Over 100 members of the Tucson Woman's Club met today at luncheon in the old Pueblo Club, to receive reports from a delegation of twenty-five members, who spent last week in Phoenix in attendance upon the Territorial Federation of Women's Clubs. Especial interest is taken locally in a fund, which now amounts to $550, to be used in sending deserving young women through the Territorial University in Tucson, or through the normal schools in Tempe or Flagstaff.

A number of dogs, presumed to have been mad, have been killed during the past week in Tucson. Two children have been bitten and are being given the Pasteur treatment. According to Dr. A. G. Schnabel, bacteriologist at the university, it is probable that one or more dogs were bitten by a hydrophobic skunk.

Ft. Huachuca has been regarrisoned by six troops of the Fourth Cavalry, which arrived yesterday after a march from their former station in Texas.

H. C. Smith, general manager of the El Tiro Copper Company in Silverbell district, died Sunday of appendicitis in his home, near Morrison. Col. The Tiro property has been shut down.

Carloads and Carloads of Underpriced Rugs in a Whirlwind Sale

The Biggest Stock---The Biggest Values---The Biggest Sale We Ever Launched

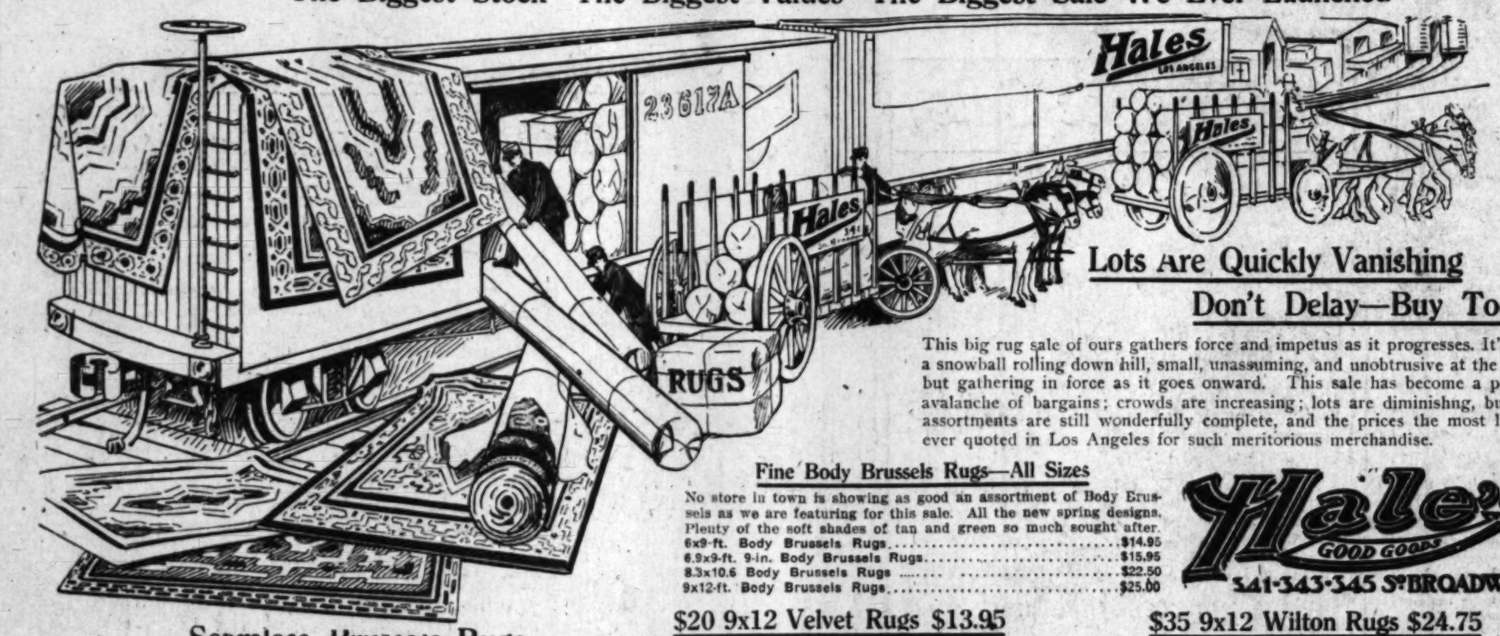

Lots Are Quickly Vanishing

Don't Delay—Buy Today

This big rug sale of ours gathers force and impetus as it progresses. It's like a snowball rolling down hill, small, unassuming, and unobtrusive at the start, but gathering in force as it goes onward. This sale has become a perfect avalanche of bargains; crowds are increasing; lots are diminishng, but the assortments are still wonderfully complete, and the prices the most liberal ever quoted in Los Angeles for such meritorious merchandise.

Seamless Brussels Rugs

At the Lowest Prices Ever Quoted

Hundreds and hundreds of fine seamless Brussels rugs. Scores of floral and Oriental designs. Every color that is in demand. Splendid wearing, fine appearing, dependable rugs at the following remarkable low prices:

$10.00 6x9-ft. Seamless Brussels Rugs $6.75
$12.50 7½x9-ft. Seamless Brussels Rugs $7.45
$15.50 8¼x10½-ft. Seamless Brussels Rugs $10.95
$17.50 9x12-ft. Seamless Brussels Rugs $12.75

Best Axminster Rugs $19.95

Best high pile Axminster rugs; size 9x12 feet. In an endless variety of floral and Oriental designs. The most complete stock ever shown in Los Angeles. Very special at $19.95 each.

$4.50 36x72 Axminster Rugs $2.95

Best Axminster rugs, size 36x72 inches. Beautiful designs. Rich colors. Most of them are $4.50 rugs. On sale at $2.95.

Small Axminster Rugs $1.19

Just fifty Axminster rugs in rich mottled designs. Size 27x54 inches. They will blend with the large rugs. While this lot lasts, choice $1.19 each.

Fine Body Brussels Rugs—All Sizes

No store in town is showing as good an assortment of Body Brussels as we are featuring for this sale. All the new spring designs. Plenty of the soft shades of tan and green so much sought after.

6x9-ft. Body Brussels Rugs $14.95
6.9x9-ft. 9-in. Body Brussels Rugs $15.95
8.3x10.6 Body Brussels Rugs $22.50
9x12-ft. Body Brussels Rugs $25.00

Hale's GOOD GOODS
541-343-345 S. BROADWAY

$20 9x12 Velvet Rugs $13.95

Fine quality, seamless velvet rugs. Size 9x12 feet, in the rich patterns and colors of the Orient. Reproductions of famous rugs that cost thousands of dollars. They are extremely serviceable. Rugs well worth $20. Priced for this sale at $13.95.

$35 9x12 Wilton Rugs $24.75

Seamless Wilton velvet rugs. Rich Oriental designs, soft, harmonious colorings. Size 9x12 feet. Rugs that are actually worth $35. One of the biggest bargains of this sale. A limited quantity at $24.75 each. The choicest designs will be snapped up first; come early.

Sale of Cluny Trimmed Curtains

A fresh, new stock of handsome Cluny trimmed, bobbinet curtains at much less than their actual worth. Every pair full size and absolutely perfect.

HEMMED BOBBINET CURTAINS WITH CLUNY LACE EDGE ..... $1.50 PAIR
FINE BOBBINET CURTAINS CLUNY INSERTION AND EDGE ..... $2.50 PAIR
FINE BOBBINET CURTAINS WIDER EDGE AND INSERTION ..... $3.00 PAIR
OTHER CLUNY CURTAINS AT $2.95, $3.50, $4 AND $5 PAIR.

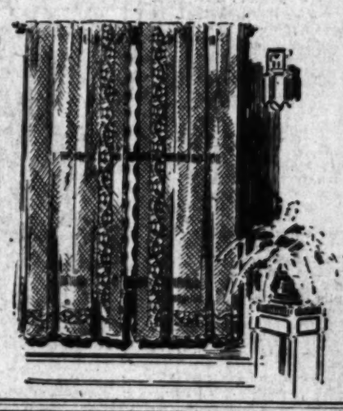

New Printed Scrim 20c Yard

A surprise awaits you in the beauty of texture, impressiveness of design and artistic blending of colors in these new printed scrims. More than a hundred different designs to select from, and every one a beauty. Sale price 20c a yard.

Persian Leno Etamines 25c

A new drapery fabric suitable for bungalow, cottage and casement curtains. Rich, harmonious and inexpensive. A wide range of designs to choose from. Sale price 25c yard.

2000 Couch Covers On Special Sale

More than two thousand handsome tapestry couch covers on sale at far less than regular prices. Full size. Soft and richly blended colors. Every one a bargain at the following prices: 98c, $1.50, $1.75, $2.00, $2.50, $4.25, $4.50.

I'm Now in My New Home 300 Union Oil Bldg

As an important introductory special—to acquaint you with my new place of business—I offer—for a very brief period, to make up my regular $45 SUITINGS FOR $34.

I want to emphasize that this offer is gilt-edge, absolutely. Gordan tailoring has but one standard—the best—and that standard goes into every garment I turn out. The opportunity is yours—NOW.

D. Gordan
Draper and Tailor
300 Union Oil Building

Facts For Piano Buyers

The buying of a piano is usually an event of a lifetime.

One should use care and judgment and discretion in its purchase. A poor piano affords pleasure neither to its owner nor to those who may hear it.

The low price at which these pianos are sold by our consolidated stores brings a high grade dependable piano within the reach of every family of ordinary means.

There are many reasons why it will pay you to buy your piano from us.

The editor of the New York Musical Courier declares that one-half of the pianos now sold on the Pacific Coast are sold through the Eilers stores.

No business could have grown to these wonderful proportions in a few years without good reason.

That reason is that we have sought and earned the confidence of the people by the most progressive, straightforward and liberal treatment to every patron of the House.

From the day we first opened our business until the present time, it has been our aim to make every customer an enthusiastically satisfied customer.

We realize that the best advertising we can do is to gain the good will and influence of our patrons.

We want to give every piano buyer more value for the money he invests than any other dealer can. To accomplish this, we have established a system effecting every possible saving for the benefit of the customer.

SHIPPING IN CARLOADS Our method of shipment in large quantities has enabled us to save for our patrons many thousands of dollars that otherwise would have gone to the railroad companies.

FACTORY INSPECTION We have instituted a system of factory inspection. We keep an experienced piano man who understands piano construction in the Eastern Factories to select the very choicest instruments. He chooses from thousands of instruments the pianos most durably built, and having the most rich, resonant tones and those most beautiful in design and case finish. The ordinary dealer must be content to accept from the factory the pianos shipped him. We get our choice of the choicest.

A BINDING GUARANTEE As the pianos we sell are the choicest of the various factories, we give with each instrument sold a binding guarantee that warrants the instrument against every defect of materials or workmanship. We are thus able to give each purchaser entire satisfaction **or a return of his money.**

EFFICIENT TUNERS AND REGULATORS We have a corps of thoroughly efficient tuners and action regulators, each of whom has had experience in Eastern factories and each of whom understands the making of a piano in every detail. Every piano shipped from our stores is first thoroughly tested by these experienced men. The action is adjusted to meet the varying climatic conditions in which it may be employed and it is so regulated as to insure a rich round full tone.

Eilers Music House

New Store 344 S. Broadway

Headquarters for Player-Pianos, Pianos, Talking Machines, Sheet Music

The New Standard Encyclopedia is guaranteed to be new and complete. A University Society Consultation and Membership Certificate, entitling the holder to many benefits and privileges and good for three years, goes with each set. This certificate keeps the Encyclopedia up-to-date. Send postal to Times Encyclopedia Club.

WE CURE CATARRH skin and blood diseases and all curable nervous, chronic and private diseases of both sexes. DRS. SHORES & SHORES, Expert Specialists, Keane Bldg., 3rd & Spring. Entrance 122 W. 3rd st., Los Angeles. Take elevator or easy stairs to room 212. Consultation free. Hours 9 to 5. Evenings, 7 to 8. Sundays, 10 to 12.

COLLARS CAN'T CRACK 3C LAUNDRY

43 Stores All Over Town

A

INVENTORY IS
price. There's n
enough to take a loss

Remember, these va
the oldest established
Angeles. It's only t
offer you reductions
tage of them!

Suits

As our stock of garments in Bl
and our lines of Full Dress Cl

Hats and Ca

Some mighty big values are offered by

Caps at 50c
$1, $1.50 and $2 values. If you want a cap, here's your opportunity. These are broken lines, of course—but there are no bad styles or cheap stock—because we carry only smart, becoming, worth-buying headgear.

Hats at
$3, $3.50 and
Again we mu
these are bro
but you'll fin
shape your
here, priced
or less than
soft and stiff
ment. Come
head under
values!

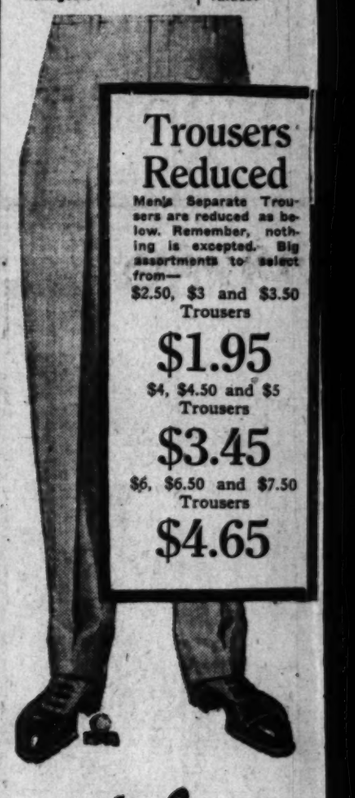

Trousers Reduced

Men's Separate Trousers are reduced as below. Remember, nothing is excepted. Big assortments to select from—

$2.50, $3 and $3.50 Trousers
$1.95

$4, $4.50 and $5 Trousers
$3.45

$6, $6.50 and $7.50 Trousers
$4.65

Har

Men, W
437-439-

Expense of Orange Growi

TWO AND A QUART
DOLLARS CO

ONE of the most comprehensive and complete reports concerning cost of fruit production ever compiled has been prepared by G. Harold Powell, secretary and manager of the Citrus Protective League of California. It concerns the cost of producing oranges and includes figures from 271 orange ranches in California comprising 8095.9 acres. There are two tables, the first of which shows the cultural cost of labor required in producing oranges, including cultivating, pruning, irrigating, fumigating labor, spraying, spreading fertilizer, other tree care, superintendence, administration. T pilation of terials requ anges on th figures are tabulation barnyard m forage and and repairs, protection, in the first given, 765 whole, or $5 3.75 acres, $289.60 or

After Inventory Sale

INVENTORY IS OVER. Now for a vigorous clearance. Merchandise in all departments has been deeply cut in price. There's no profit in it—neither is there any profit in holding it over. We recognize this, and are willing enough to take a loss, just to get the goods out of the house and make sufficient room for new spring goods now arriving.

Remember, these values are guaranteed by the oldest established Clothing House in Los Angeles. It's only twice a year that we can offer you reductions like these. Take advantage of them!

Harris & Frank
Outfitters for
Men, Women, Boys and Girls
437-439-441-443 SOUTH SPRING

Remember, too, that these are not "sale goods," but our own high-class merchandise, bought for regular stocks. Sale begins this morning.

Suits and Overcoats at Big Savings

As our stock of garments in Blues and Blacks has just been replenished with new Suits, cut on Spring models, we are offering no reductions on these two staples. Aside from this—and our lines of Full Dress Clothes—everything is included at the sale prices. Remember, you have tremendous assortments to select from.

Hats and Caps at Reduced Prices

Some mighty big values are offered by our Hat Department. Note carefully the details below.

Caps at 50c
$1, $1.50 and $2 values. If you want a cap, here's your opportunity. These are broken lines, of course—but there are no bad styles or cheap stock—because we carry only smart, becoming, worth-buying headgear.

Hats at $1.50
$3, $3.50 and $4 values. Again we must acknowledge that these are broken lines of Hats—but you'll find your color, your shape your size and your style here, priced at only $1.50—half or less than regular value. Both soft and stiff hats in this assortment. Come in and put your head under one of these big values!

Austrian Velours Hats Reduced

$5.00 Hats	$3.50
$6.00 Hats	$4.00
$7.00 Hats	$5.00

You know how fashionable the Velours Hats have been — and they're mighty smart still. These are the genuine Austrian imported Hats—none better to be had.

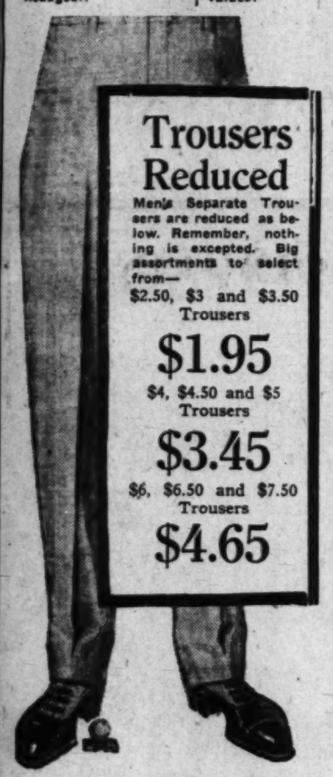

Trousers Reduced
Men's Separate Trousers are reduced as below. Remember, nothing is excepted. Big assortments to select from—
$2.50, $3 and $3.50 Trousers **$1.95**
$4, $4.50 and $5 Trousers **$3.45**
$6, $6.50 and $7.50 Trousers **$4.65**

Broken Lines of $1.50, $1.25 and $1 Shirts Go at 75c
It's just like getting a present in real United States coin to buy one of these Shirts at 75c. You'll want to pick up a half dozen or so. Just take a look at our window displays—then you'll realize why we're enthusiastic. Don't put off your purchase, because the number of these Shirts is limited.

All Fancy Vest Reduced 1/4
We can't go into details about these Fancy Vests. You'll have to see the garments themselves to appreciate how smart and stylish they are—and what a real "snap" it is to buy them at a reduction of fully One-fourth. Big assortments have been assembled—you'll find several that you'll like and be glad to buy.

Winter Underwear Cut 1/4
Please notice carefully—we offer a reduction of One-fourth on all Winter Underwear, except our regular Agency lines. This means that you can come here and secure good, high-grade Underwear in any desired weight—provided it is WINTER Underwear—and pay just three-quarters what the garments are worth. Big assortments to select from.

Plain Lisle Hose at Three for 50c
Here's another big value. The lot is made up of one hundred dozen plain colored Lisle Hose, the grade we ordinarily sell at 35c or at 25c a pair. Sale price, three pairs for 50c. Remember, black hosiery is expected. Your size, color and weight is waiting for you.

Night Shirts Reduced 1/4
An item, that will appeal to the thrifty. While they last, we will offer a straight reduction of One-fourth on all our Outing Flannel Night Shirts for men. These are really extra fine garments—full cut and unusually well made. Materials are of excellent quality. Rarely do you meet such a bargain as this.

$3 and $3.50 Sweater Coats $1.65
This lot includes about two hundred Sweater Coats, garments that sell regularly at $3 and $3.50. While they last, we'll close them out at $1.65 each. Remember, these are Men's sizes—and you have a selection from fully two hundred garments.

Neck-wear Sale Three Days

All Fancy Neckwear 1/2

Thursday, Friday and Saturday

For three days only we will offer all of our Fancy Neckwear at exactly Half Price. This will be the biggest Neckwear event ever "pulled off" in Los Angeles. Thousands of Ties to select from! Better get in this morning, without fail!

These Garments Represent the Best Product of America's Leading Makers

$15 Suits and Overcoats $11.45
It's been our pride to give the best value obtainable for $15 in a Suit or Overcoat. During this sale you can get these garments at $11.45.

$20.00 Garments $13.75
We take special pains to fit you accurately. Our altering department is larger than that developed by most merchant tailors.

$25.00 Garments $17.45
Stein-Bloch Smart Clothes in this assortment—also Adler-Rochester garments—and the best products from half a dozen other leading makers.

$30.00 Garments $19.50
This is more than onethird off—and for $30 we've been giving you clothes that could not be duplicated for value in this man's town.

$35.00 Garments $21.50
Finest Suits in the house in this assortment—the richest fabrics and most perfect tailoring and workmanship. Note the price!

Harris & Frank
Outfitters for
Men, Women, Boys and Girls
437-439-441-443 SOUTH SPRING

Expense of Orange Growing.

TWO AND A QUARTER DOLLARS COST A BOX.

ONE of the most comprehensive and complete reports concerning cost of fruit production ever compiled has been prepared by G. Harold Powell, secretary and manager of the Citrus Protective League of California. It concerns the cost of producing oranges and includes figures from 271 orange ranches in California comprising 8095.9 acres. There are two tables, the first of which shows the cultural cost of labor required in producing oranges, including cultivating, pruning, irrigating, fumigating labor, spraying, spreading fertilizer, other tree care, superintendence, administration. The second table is a compilation of the cultural cost of materials required in producing the oranges on the 271 ranches upon which figures are given. The items in this tabulation include chemical fertilizer, barnyard manure, water, fumigation, forage and grain, taxes, maintenance and repairs, insurance premium, frost protection, materials, labor. The cost in the first table for the largest ranch given, 765 acres, is $42,355 for the whole, or $55.38 an acre; the smallest, 3.75 acres, shows a total cost of $289.60 or $77.22 an acre. The second shows an expenditure for cultural materials of $132,270 for the 765-acre ranch, or $172.91 an acre; for the 3.75-acre ranch the total expenditure was $800.10, or $213.35 an acre. The total amount expended for the items in the first table for the 271 ranches is $427,616.02, or an average cost for labor of $52.82 an acre. The cost of materials as shown in the second table is $673,935.32, making the total for labor and materials for the 8095.9 acres in the 271 ranches $1,101,551.34, or a total average cost an acre for labor and materials of $136.06.

Another compilation shows the yield of oranges per acre for five years showing an average number of boxes per acre for the five-year period to be 157.6.

Powell also shows figures giving the cost of handling 4,186,983 boxes of oranges from the tree to the car in 1910-11, including the cost of picking, hauling from the grove to the warehouse, including labor and materials and of loading on the car. These costs average $0.4304 per packed box. The cultural cost is $0.8633, making the average f.o.b. cost of a box of California oranges approximately $1.2937.

The report concludes with a summary of the cost of producing oranges in California, including transportation and marketing charges as follows per box:

Cultural cost	$0.8633
Cost of picking, hauling and packing	.4304
Cost of freight	.828
Average cost of refrigeration, 1910-11	.0789
Average cost of selling	.070
Total cost per box laid down in the market	$2.2706

The average number of oranges of all varieties per box is approximately twelve and one-half dozen. The average wholesale cost of California oranges laid down in the markets of the United States, based on the cost of production, cost of transportation and cost of selling is $0.181 per dozen.

CONGRESSMEN IN LINE.

Representatives Needham and Smith Will Give Consideration to the Monster Remonstrance Petition.

VISALIA, Jan. 31.—Representative J. C. Needham and Representative S. C. Smith, of the districts of which Tulare and Fresno counties are divisions, have notified County Clerk Coburn that due consideration will be given by them to the remonstrances which have been signed against the proposal to extend the Sequoia National Park. Senator Works has also acknowledged receipt of copies of the remonstrances and has assured the local workers that due consideration will be given to them.

Needham is a member of the Ways and Means Committee, Smith is chairman of the Public Lands Committee and Works is a member of the Senate Committee on Expenditures of the War Department, and the assurance from these officials that due consideration will be given to the protests against enlarging the park is believed to be equivalent to assurance that the measure will be lost when it is presented to Congress.

Protests which have been collected by Clerk Coburn bear the names of thousands of signatures, only influential taxpayers being asked to sign the remonstrances.

MODEL FARM PLAN.

James Petit, agent of the Santa Fe Railroad, has drawn up the plans, in co-operation with the officials of the colonization department of the railroad, for an experimental farm which is to be established here along the right of way of the railroad and which will be devoted to the production of unusual crops, as a valuable advertisement for the lands of this valley and particularly for the purpose of being shown to prospective purchasers of land.

Frank E. Clark, a manufacturer of graphite of New York, is here on a business trip. He is registered at the Hollenbe

TIRES OF NEW DIGNITY.

More Than One Hundred Voters Petition Burbank Trustees to Call Disincorporation Election.

BURBANK, Jan. 31.—After six months' struggle as a city of the sixth class, Burbank contemplates the return to the role of an unpretentious village. When the town was organized there was considerable opposition to the move, the vote being eighty for incorporation and fifty against. Since that time the fifty has been increased and a petition has been presented to the board signed by 130 voters, asking for another election on the matter.

J. W. Fawkes has been active in circulating the petition and he says the town is ripe for a return to the peaceful delights of a rural career. An election will probably be called to be held within the next forty days.

Ferris Hartman's First & Main Sts.

Grand Opera House

Home of Musical Comedy—Popular Hartman Prices

So many people have been unable to secure seats for Walter De Leon's famous musical comedy of college life

THE CAMPUS

In which FERRIS HARTMAN and the original company including WALTER DE LEON and MISS "MUGGINS" DAVIES have scored the greatest triumph of the century, that the management of the GRAND OPERA HOUSE has found it absolutely imperative to continue this superlative success for a

Fourth Week Starting Sunday Matinee Feb. 4

New Costumes--New Scenery--Pretty Girls--Clever Comedy --Lilting Music--Irresistible Charm-- *That's the Reason for Jammed Houses Every Performance*

GET IN THE TICKET LINE TODAY—Sale Opens at 9 a.m. Today--AND GET GOOD SEATS—Prices: Nights 15c to 75c—Saturday and Sunday Matinees 10c to 50c—Bargain Matinee Every Tuesday, all Seats 10c and 25c.

Nothing Succeeds Like THE CAMPUS----Ask Anybody

Differ on Pinions.

THINKS FIREMEN DON'T KNOW HATS.

BURNED-OUT MILLINER PUTS HIS LOSS HIGH.

Police Investigate Unexplained Blaze in Bumiller Building in Which Proprietor Figures Damage at Ten Thousand and Department at Two Hundred.

Two fires discovered at the same time in different rooms of the suite occupied by H. Glick & Co., on the third floor of the Bumiller Building, No. 420 South Broadway, threatened that block and placed in jeopardy the lives of scores of men, women and children yesterday afternoon. The police are investigating the origin of the fires.

Glick estimates his loss at $10,000. At first he said his insurance was only about one-third that sum, but later admitted it was between $4000 and $5000. The fire department places the loss at about $200 on Glick's stock of goods and practically nothing on the building.

Glick & Co. are the manufacturers of women's straw and felt hats and occupy a rear suite running the entire width of the building. The space is divided by a wooden partition, running to the ceiling. One room is used as an office, sales and storage room. The second and larger is the manufacturing room. The larger and most destructive of the two fires originated in the storage and office room, under a row of shelves on the north side. The other fire, which was extinguished before it did much damage, was on a large shelf in the northwest corner of the working room.

A. Eckowitz, of No. 820 East Thirty-ninth street, and Mrs. J. W. Haver, of No. 8285 Estrella street, employes of Glick, said they were alone in the two rooms when the fire broke out.

"We were both in the working room," said Eckowitz. "Everybody else had gone out to lunch. I happened to look through the big door of the office room and saw the flames."

P. C. Tennis, Eric Costa and P. A. Kanause, who have a dental laboratory in rooms next to those occupied by Glick were fighting the larger fire when the department arrived. Their attention was attracted by clouds of smoke pouring into their rooms through connecting windows. Tennis said yesterday afternoon:

"It was while we were throwing water on the flames in the office and storage room, that our attention was called to the blaze in the working room. We put it out before any damage was done. We did not see any one in the working room when we crawled through the window with our hose. Neither did we hear a cry of fire.

Glick expressed himself as being highly indignant when told that the firemen only placed his loss at about $200.

"Two hundred dollars!" he exclaimed angrily. "Why talk that way, and why ask about insurance? My loss is $10,000, and I've only got about a third of that much insurance. This stuff is valuable," continued Glick, as he picked up a partially burned bolt of velvet used in trimming hats. "I had thirty-five of these bolts, and fourteen gross of coils of wire. And look at all this other valuable material," he added, as he waved his arms over the charred hats, bundles of straw braid and millinary goods.

GRIT OF A SPARTAN.

Young Man With Broken Leg Refuses to Take Anaesthetic and Jokes During Operation.

Earl Lehman of No. 301 West Pico street, proved himself yesterday morning to be one of the pluckiest young men ever treated at the Receiving Hospital. With the bone in his right leg broken close to the hip and the muscles more or less torn, he lay on the operating table and joked about the accident which might have cost him his life, with never an exclamation of pain, while the fracture was being set.

Lehman refused to be placed under an anesthetic.

"Go ahead," he said. "You can't any more than kill me. And if you do I'll die game."

When it was all over and he had been placed on a cot in the male surgical ward, he laughed as he said:

"When you see a fellow with a black eye, and you josh him about it, he'll say:

"'Oh, you ought to see the other fellow in the hospital.'

"I'm that other fellow. Never thought I would be, though."

Lehman was riding a motorcycle on South Olive street when he ran into an automobile driven by H. Sullivan of No. 236 West Twenty-third street. Sullivan took Lehman to the Receiving Hospital in his machine and did everything to make the young man as comfortable as possible.

The Sun's Livery.

BLACK RACE TO RULE THE EARTH.

SUCH IS OPINION OF ENGLISH ANTHROPOLOGIST.

Declares Americans Are Reverting to Indian Type of Red and Dark-Brown Skins, and Believes Melting Pot of Nationalities Is Breeding New Man.

Colored races will rule the earth and the white race will be entirely extinct in a few more centuries, according to Charles V. Lloyd, an English authority in anthropology, who with Prof. Lionel W. Lyde of the University of London, has been making an exhaustive study of the graduation of the white race to that of the various black races. Lloyd has been studying Americans and their characteristics during the past three months. He is living in practical retirement at the Seminole Hotel.

Prof. Lloyd said yesterday that the original color of the human skin was a dark brown, the variations from that color being due to different climatic conditions, which serve to weaken or strengthen the underlying pigments.

"The various white nationalities of the world are gradually growing darker," he said. "In this country particularly is there a noticeable decrease in the number of natural blondes. Fair-haired and fair-skinned persons are becoming fewer and fewer and dark hair, brown or red complexions and general brunette color, are becoming common.

"In tropical countries the white man has never been able to live in health. With ordinary precautions a man may live after two years of acclimatization immune from most of the tropical diseases, but after five or six years more the deteriorating effects of the strong solar light and heat begin to show themselves on the white skin and render the possessor particularly susceptible to tropical ailments. Therefore the permanent settlement of the tropics is impossible by white men.

"This fact is proven by the few white natives residing in tropical countries. If their ancestors have resided three or more generations there, with rare exceptions the persons are not the peers of the ordinary natives and have accepted many of the peculiarities of the physical as well as mental conditions of the aborigines. There is in most instances a reversion to semi-civilization in these cases. On the other hand the pigment with which the skin of colored races is provided is indispensable for life in the tropics, but is a source of no danger in the tropic or frigid zones, so that the black, yellow or brown man can intrude on the domain of the white man and be in little danger on account of his health."

Prof. Lloyd declares the American people are reverting more and more to the Indian type, red or dark brown skins, and that the melting pot of nationalities is breeding a race not dissimilar to the original inhabitants of the American continent. Another two or three centuries will find exactly the same facial traits and many of the mental traits the same, he says.

DO THE KISSES HELP?

Justice Who Lets No Bride Escape Without Salute, Breaks All Records as a Marrier.

With sixty marriages to his credit for January, Justice Summerfield, becoming known as the "kissing judge of Los Angeles," has broken all records in this county in the justice court, and he thinks it is a State record as well. The best previous record was that of Summerfield himself, for last December, when he tied the matrimonial knot for fifty-three couples with neatness and dispatch.

Summerfield felt particularly proud yesterday at the simultaneous close of the day's and the month's business, to announce that his sixty for the month were out of a total in all the county of 491, assuming that the ceremony was immediately performed for every marriage license issued.

"This shows," said the justice, "that I have performed the ceremony in over 12 per cent. of the marriages that have taken place in this county for the first month in the new year, and that is doing very well, I think."

Summerfield laughed at the suggestion made by some of his fellow-members of the justice court that his reputation for kissing the brides had something to do with it, and said "they're jealous."

SURROUNDED BY FRIENDS.

Member of Pioneer Society Is Laid to Rest With Impressive Ceremonies—Beautiful Tributes.

Impressive funeral services for Peter P. Kiefer were conducted from the residence, No. 240 North Hope street, at 2 o'clock yesterday afternoon. A large concourse of friends including many members of the Pioneer Society of Los Angeles and members of the I.O.O.F. lodge, filled the home to pay their last tribute. There were many beautiful floral offerings.

Rev. J. M. Schaefle officiated and the services were held under the auspices of the Odd Fellows. The Euterpean Male Quartette sang "'Tis Well With My Soul," and "Nearer My God to Thee."

The active pallbearers included three veteran Odd Fellows, and three of the younger members. The honorary pallbearers were Jacob Danz, Dr. S. M. Metcalf, Dr. E. M. Butler, Frank X. Pfaffinger, Walter Devereux and Carl Goebel.

The body was placed in the vault in Rosedale Cemetery and will be cremated later.

HER DEATH ACCIDENTAL.

Father of Little Girl Who Was Burned While Playing Relieves Coroner of Holding Inquest.

Coroner Hartwell will not hold an inquest over the remains of Virginia Wayne, the little daughter of Paul T. Wayne of No. 1114 West Second street, who was burned to death late Tuesday afternoon. Wayne told the Coroner yesterday morning he is satisfied the distressing affair was purely accidental. Definite funeral arrangements have not been made.

The 6-year-old girl was playing hide-and-seek in a shed in an open field on Boylston street between First and Second streets, with Sam Grow and Raymond Sullivan. One of the boys accidentally set fire to the hay in the shed while the little girl was hiding in a space between a number of the bales. She was unable to get out before the flames reached her.

It was not known a fatality had occurred until the firemen separated the bales, when the charred little body was discovered. It was sometime later before it was identified.

The Bumiller Building Fire; the Hero; the Loser.

Fire broke out in two places at once in the suite of H. Glick & Co., in the Bumiller building, and did damage which is somewhere between $200 and $10,000. The former estimate is that of the fire department, the latter that of Glick, whose portrait appears on the left. On the right is Eric Costa, who crawled over a skylight with two companions and put out the fire before it could escape from the rooms. So intense was the heat and so rapidly were the flames spreading that there is little doubt that their action prevented a fire of great damage and possibly the loss of the entire building. Glick stated that his insurance was about a third of his estimate of the loss. Later he said that it might be $4000 or $5000. The police are investigating the cause of the blaze.

Time means everything to the busy man who has to travel—
—fewer hours on the road—
—more hours at journey's end—

You can save a business day to Kansas City, Chicago and New York if you travel on the

Santa Fe de-Luxe

EXTRA FINE—
EXTRA FAST—
EXTRA FARE—

Santa Fe

Leaves Los Angeles Tuesdays 6:05 p.m.

This, of course, is in addition to our regular daily service on the California Limited, exclusively first-class, on which no extra fare is charged.

E. W. McGee, General Agent, 334 South Spring Street.
Phones: A5224; Main 738; Broadway 1559.

The Elizabeth E. Burton Studios

311 S. Hill St., opposite Hamburger's, will be at their old location for a short time pending SOME GREAT BARGAINS AT PRIVATE SALE.

YOUR LOOKS are vastly enhanced by teeth that fit well and look well. Investigate my method of teeth without plates. Consultation and examination free.
DR. H. S. DOWNING, Dentist. 552 S. Broadway, next to Silverwood's

For speedy realization of Real Estate consult
FRANCIS E. FIELDER,
Auction Department.
SEE LUNDEEN FOR HOMES CO.
233-32 Central Bldg., Sixth and Main.
Phones—F3443; Sunset Main 484

Mullen & Bluett Clothing Co.

Corner Broadway and Sixth Street
THE QUALITY STORE.

House of Biehl
IMPORTING TAILORS.
Business Suits $35 and up
516 South Broadway.

Traffic Record.

FROM MECHANIC TO LADDER TOP.

Railroad Man Is Called In Heydey of Career.

Will Be Buried in the City Where He Died.

Heroic Race With Death Is of No Avail.

The body of W. F. Buck, superintendent of motive power of the Santa Fe system, whose death at San Bernardino was told in yesterday's Times, will be buried in that city Monday or Tuesday.

Buck was very sick with acute tonsilitis at Albuquerque and it was thought a lower altitude and treatment at Los Angeles would benefit him. His private car was attached to a regular Santa Fe train, but the railroad official's condition became so serious that he was transferred to a special train at the Needles for the run to Los Angeles.

The run from Needles to San Bernardino was made at a rate of seventy miles an hour, but death overtook it a few minutes before 1 o'clock, just as the train reached San Bernardino.

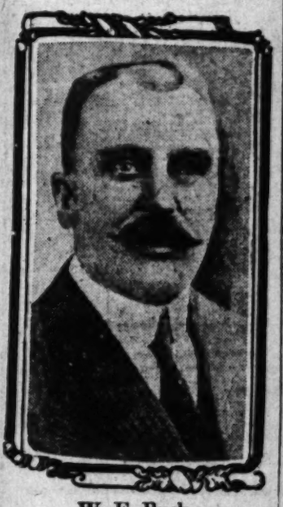

W. F. Buck,
Superintendent of the mechanical department of the Santa Fe Railroad, whose death occurred yesterday morning on special train ordered to convey him to a Los Angeles hospital.

Miss Delpha Buck, a sister, who has been staying here, was with her brother when he died. The death of Buck ended the flight of the fast train, which had made the run of 378 miles from Needles to San Bernardino in six hours, an average of sixty-three miles an hour, including the ride through the mountain divide at Cajon Pass. At times the speed of the train was greater than seventy-three miles an hour.

Buck was less than 50 years old. A native of Canada, he worked on the Intercolonial Railroad at the Moncton shops at New Brunswick, followed the sea for a few years, then returned to railroading. He quit the mechanical department of the Northern Pacific in 1904 to take the position of master mechanic of the Santa Fe at Needles, from which position he was promoted two years later to mechanical superintendent with headquarters at Topeka. Two years later he was advanced to superintendent of motive power of the entire system with headquarters at Chicago.

FOR ORIENT TRADE.
FOUR GREAT SHIPS ORDERED.

Verification of the purpose of the Pacific Mail Steamship Company to place four great new steamships in service between New York, the Pacific Coast and the Orient when the Panama Canal is completed, was forthcoming yesterday in a statement by A. Ottinger, general agent of the passenger department of the company at San Francisco. The new boats will equal in size and elegance the famous Lusitania, and will cost between $4,500,000 and $5,000,000 each.

There is not, however, the assurance that these boats will make San Pedro a port of call, especially in view of the present unpreparedness at the harbor for caring for boats of this size. The new ships will draw between thirty and thirty-five feet of water, and could not under present conditions be docked here, especially in view of the fact that the facilities are not adequate for the prompt handling of the present traffic.

Bids have been prepared for the construction of the new ships and the contract is to be let next week with the expectation that the boats will be ready for service within two years. The capital of the Pacific Mail Steamship Company was recently increased $25,000,000 to cover expenditures for the increased business expected with the opening of the Panama Canal.

The contemplated schedule provides for weekly sailings from New York and Yokohoma, and there is expected to be much traffic between the Atlantic Coast and the Orient, one way through the canal and the return trip by one of the transcontinental railroads. Ottinger left for the East yesterday.

Big Light Scheme.

Among the curious sights enjoyed by tourists to the Panama Canal this season are the remarkable self-lighting lamps installed by the Government.

An ingenious plan has been hit upon for lighting automatically the hundreds of beacons which will line the Panama Canal. The great canal will be the most brilliantly illuminated waterway in the world, and a considerable force would naturally be required to turn off and on the lights, morning and night.

The acetylene-burning lighthouses along the banks will be equipped with copper cylinders exposed to the sun. When the sun rises and the rays fall upon these cylinders, their expansion will serve to close valves that admit gas to the burners. At the close of the day, when the power of the sun's rays diminishes, the cylinders will contract and in turn, turn on the gas. The gas will be ignited by small pilot jets.

It is expected that this plan will

Traffic Record.

FROM MECHANIC TO LADDER TOP.

Railroad Man Is Called In Heydey of Career.

Will Be Buried in the City Where He Died.

Heroic Race With Death Is of No Avail.

The body of W. F. Buck, superintendent of motive power of the Santa Fe system, whose death at San Bernardino was told in yesterday's Times, will be buried in that city Monday or Tuesday.

Buck was very sick with acute tonsilitis at Albuquerque and it was thought a lower altitude and treatment at Los Angeles would benefit him. His private car was attached to a regular Santa Fe train, but the railroad official's condition became so serious that he was transferred to a special train at the Needles for the run to Los Angeles.

The run from Needles to San Bernardino was made at a rate of seventy miles an hour, but death overtook it a few minutes before 1 o'clock, just as the train reached San Bernardino.

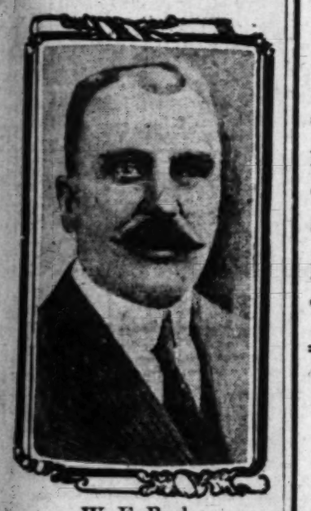

W. F. Buck,

Superintendent of the mechanical department of the Santa Fe Railroad, whose death occurred yesterday morning on special train ordered to convey him to a Los Angeles hospital.

Miss Delpha Buck, a sister, who has been staying here, was with her brother when he died. The death of Buck ended the flight of the fast train, which had made the run of 378 miles from Needles to San Bernardino in six hours, an average of sixty-three miles an hour, including the ride through the mountain divide at Cajon Pass. At times the speed of the train was greater than seventy-three miles an hour.

Buck was less than 50 years old. A native of Canada, he worked on the Intercolonial Railroad at the Moncton shops at New Brunswick, followed the sea for a few years, then returned to railroading. He quit the mechanical department of the Northern Pacific in 1904 to take the position of master mechanic of the Santa Fe at Needles, from which position he was promoted two years later to mechanical superintendent with headquarters at Topeka. Two years later he was advanced to superintendent of motive power of the entire system with headquarters at Chicago.

FOR ORIENT TRADE.

FOUR GREAT SHIPS ORDERED.

Verification of the purpose of the Pacific Mail Steamship Company to place four great new steamships in service between New York, the Pacific Coast and the Orient when the Panama Canal is completed, was forthcoming yesterday in a statement by A. Ottinger, general agent of the passenger department of the company at San Francisco. The new boats will equal in size and elegance the famous Lusitania, and will cost between $4,000,000 and $5,000,000 each.

There is not, however, the assurance that these boats will make San Pedro a port of call, especially in view of the present unpreparedness at the harbor for caring for boats of this size. The new ships will draw between thirty and thirty-five feet of water, and could not under present conditions be docked here, especially in view of the fact that the facilities are not adequate for the prompt handling of the present traffic.

Bids have been prepared for the construction of the new ships and the contract is to be let next week with the expectation that the boats will be ready for service within two years. The capital of the Pacific Mail Steamship Company was recently increased $25,000,000 to cover expenditures for the increased business expected with the opening of the Panama Canal.

The contemplated schedule provides for weekly sailings from New York and Yokohoma, and there is expected to be much traffic between the Atlantic Coast and the Orient, one way through the canal and the return trip by one of the transcontinental railroads. Ottinger left for the East yesterday.

Big Light Scheme.

Among the curious sights enjoyed by tourists to the Panama Canal this season are the remarkable self-lighting lamps installed by the Government.

An ingenious plan has been hit upon for lighting automatically the hundreds of beacons which will line the Panama Canal. The great canal will be the most brilliantly illuminated waterway in the world, and a considerable force would naturally be required to turn off and on the lights, morning and night.

The acetylene-burning lighthouses along the banks will be equipped with copper cylinders exposed to the sun. When the sun rises and the rays fall upon these cylinders, their expansion will serve to close valves that admit gas to the burners. At the close of the day, when the power of the sun's rays diminishes, the cylinders will contract and in turn, turn on the gas. The gas will be ignited by small pilot jets.

It is expected that this plan will save both labor and gas. It is estimated that the actual cost of operating the canal will be about $4,000,000 a year.

On The Wing.

Vice-President McCormick of the Southern Pacific visited Riverside and Redlands yesterday.

E. W. Clapp, assistant general passenger and freight agent of the Southern Pacific, at Tucson, joined General Passenger Agent Batturs here yesterday and both went north last night to attend a meeting to arrange local summer tourist rates from adjacent States.

W. B. Jerome, general western agent of the New York Central lines at Chicago, is in Los Angeles.

J. Ross Clark, vice-president, and Fred A. Wann, general traffic manager of the Salt Lake Railroad, have returned from a trip to Salt Lake City.

The Pacific Mutual Life Insurance Co. of California

GEORGE L. COCHRAN, President —Capital, Fully Paid Up, $1,000,000.00— GAIL B. JOHNSON, Vice-President

Balance Sheet as of December 31, 1911

ASSETS

Loans on Real Estate	$11,210,546.70
Amount of Loan does not exceed the Statutory percentage of appraised value.	
Loans on Approved Collateral	1,363,483.34
Loans to Policyholders	3,697,900.71
In no case does amount of loan exceed the Reserve held by the Company.	
Bonds and Stocks Owned	4,459,954.91
Being Bonds, $4,135,154.91, of Municipalities, Railroads and other Quasi-public Corporations, and stocks, $324,800.00, all valued as of December 31, 1911.	
Real Estate Owned	1,129,229.38
Los Angeles Income Property, including Home Office Building.	
Interest Accrued	254,210.46
Outstanding and Deferred Premiums—	
Life Department	544,220.39
Accident Department	290,751.51
Net Amount, Reserve, charged in Liabilities.	
Cash on Hand	412,223.59
Including Deposits Drawing Interest.	
Other Assets	765.92
Total Admitted Assets	**$23,363,286.91**

LIABILITIES

Reserve on Policies	$20,300,392.54
Claims in Process of Adjustment	169,539.46
Being Claims reported, but of which Proofs have not yet been received, or are incomplete.	
Premiums and Interest Paid in Advance	129,573.00
Reserved for Taxes, Payable 1912	90,255.00
All Other Liabilities	212,201.39
Including $12,693.50 set aside for Medical Fees, and $93,622.58 for Agents' Commissions in Accident Department.	
Total Liabilities	$20,901,961.39
Capital Stock	1,000,000.00
Surplus Set Aside for Future Dividends to Policyholders	659,076.31
Surplus, Unassigned	802,249.21
Total	**$23,363,286.91**

New Life Business Written, 1911	$ 22,966,567.00
Total Life Business in Force	126,280,772.00
Total Cash Income, 1911	7,445,494.45
Premium Income, Accident Department, 1911.	1,515,622.04
Total Paid Policyholders in 1911	2,511,358.26

Increase in Life Business in Force	$8,767,198.00
Increase in Assets	2,598,098.64
Increase in Cash Income	694,728.57
Increase in Reserve	2,171,803.18
Increase in Surplus, Assigned and Unassigned.	315,654.20

"Giant of the Pacific" The Pacific Mutual Life

Surplus (Assigned and Unassigned, Exclusive of Capital) $1,461,325.52

Home Office, Sixth and Olive Sts., Los Angeles, California

Santa Monica.

BREAK GROUND WITH CEREMONY.

UNIQUE SERVICE IS HELD AT SANTA MONICA.

Aged Minister's Home Is Started With Prayer and Song—City Council Contemplates Using Advertising Fund to Defray the Expenses of the Spring Road Races.

SANTA MONICA, Jan. 31.—Song and prayer accompanied the ground-breaking this morning for a pretty bungalow to be built at the corner of Seventh and California. The cottage, which is to be the home of Rev. and Mrs. Edward Davis, former missionaries to Africa, is to cost $1500, and is being built through contributions received from ministers of the Episcopal churches throughout the United States.

For more than half a century, Rev. Davis was active in church work and now at the age of 74 finds himself unable to longer fill a charge. During much of this time he was in the Olympia diocese of Washington. He came South four years ago and has since been making his home here. The idea occurred to Rev. J. H. D. Browne, rector of St. Augustine's, that it would be a neat compliment for the Episcopal ministry to provide a home for their superannunated brother. He wrote letters to rectors from one end of the country to the other, with the result that the required fund was soon raised and today the work was started.

The service this morning was unique, a few remarks by Rev. Browne following the song-prayer and moving of the first spade of earth. Participating in the ceremonies were the aged divine and his helpmeet and many members of the congregation. There is no home in the Southland for retired clergy of this denomination and the idea of supplying a home to one who had grown old in the service appealed to all who were requested to make contributions.

STREET WORK.

The City Council last night set on foot another elaborate scheme of public improvement when it gave favorable consideration to the application of J. J. Davis and other property owners for the paving of the streets in a broad territory east of Seventh street and north of California. These lands have until this season been devoted to the cultivation of beans and barley and are now being cut into town lots.

CANYON ROUTE.

Resolutions adopted by the City Council urging the Highway Commission to adopt the Topango Canyon route for one of the State highways, have been wired to the State Highway Commissioners. The request is that one of the roads coming south from Ventura shall come by way of Calabasas, Topango Canyon, Port Los Angeles and Santa Monica. This is one of the most picturesque drives to be found in the West. None of the grades are difficult, while that part of the road which skirts the sea is already well improved. The project has the endorsement of bayside commercial bodies.

ADVERTISING FUND.

It is probable the City Council will utilize at least $2200 of its municipal advertising and amusement fund for the promotion of the automobile road races to be held here May 4. Members of the Council look with favor upon the suggestion of the commercial organizations and of the Road Race Committee that this annual race meet is one of the very best methods of advertising that could be employed by the city. The fact that many people have bought or built homes here as a result of having witnessed the races is an argument in favor of the appropriation.

The Associated Charities has asked that it be aided to the extent of $25 per month out of the same fund and the law is being investigated for the purpose of determining if this can be done legally.

WEIGHTS AND MEASURES.

The City Attorney has been instructed to prepare an ordinance providing for the appointment of an Inspector of Weights and Measures. The purpose is to inspect and seal all weighing devices annually and collect a fee. It is estimated that the fees will support the office and guarantee the public full weight and correct measure. An ordinance increasing the salary of the City Engineer, who now receives an average of $1337 per year in salary and fees, is also to be prepared.

Tennis, polo, golf at Coronado.

Club for Disturbers.

BAKERSFIELD TRUSTEES WILL PROTECT WORKMEN.

BAKERSFIELD, Jan. 31.—The City Trustees tonight indicated their purpose to afford official protection to the men who are employed by the Southern Pacific Railroad to fill the places of the striking shopmen. Recently the railroad, which has been boarding and housing the shop men in buildings purposely erected within the yards, decided to encourage them to seek accommodations elsewhere in the town. No disturbance or trouble ensued until an alleged labor leader arrived from Los Angeles and reorganized a force of pickets with the announced intention of making the strike breakers remain within the railroad stockade.

When this occured the railroad appealed to the city authorities, and a special officer was appointed by Mayor Matlock on Saturday to assist the railroad guards in maintaining order. This appointment was confirmed by the unanimous vote of the board tonight.

It is expected that this indication of the board's disposition to preserve the Peace will discourage any further attempt to intimidate the non-union employees. In adopting the order the trustees stated their belief that the trouble of Saturday was not the act of former shop employees or of genuine union men, but of irresponsible troublemakers acting under cloak of unionism.

For some time past until the arrival of the Los Angeles official the picketing of the railroad shops in East Bakersfield had been discontinued or was of the most perfunctory character.

MATTER GOES OVER.

Judge Mahon today laid over for a week the application of A. F. Stoner for an injunction to prevent the street railway company from laying its tracks around the Beale Memorial clock tower, which stands in the center of the intersection of Chester avenue and Seventeenth streets, and tonight the City Trustees made a special order of business for a special meeting of the board on Thursday night the consideration of a petition circulated by Stoner and signed by about twenty property owners asking that the tower be removed from its present location to some place where it will not impede traffic.

The City Attorney, meantime was requested to ascertain what power the trustees have to act in the matter.

ROAD RACES.

The City Trustees tonight instructed the City Attorney to prepare a resolution closing certain streets during the Kern County Automobile Association's Bakersfield-West Side road race on Washington's Birthday. The streets to be used as a part of the course are Twenty-fourth from the western limits of the city to H street, and H street from Twenty-fourth street to the southern limits of the city.

Daily polo now at Coronado.

ANAHEIM.

ANAHEIM, Jan. 13. — Elaborate preparations are being made by the Board of Trade for its annual banquet, to be held February 12. An entertainment is also being arranged, which will include many toasts by distinguished persons.

The Anaheim High School will debate with the Pasadena High School in this city, Friday evening. Walter Spaeth and Hans Storm will represent the local school.

CURED IN FIVE DAYS

Hernia, Piles, Fistula and Varicose Veins

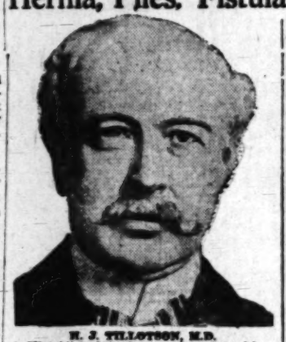

H. J. TILLOTSON, M.D.

[Established 31 Years. Copyrighted.]

I publish my true photograph, correct name and personally conduct my office. I am the longest established, most successful and reliable, as medical credentials and press records prove. Imitation of my copyrighted announcement is an evidence that I am a bona-fide specialist. I make this statement that you will know you consult a Specialist who sees and treats patients personally. I possess skill and experience acquired in such a way that no other can share. Experience is the safe standard by which judgment may be valued and results obtained.

A thorough investigation should be made by every ailing person as to the specialist he consults. Duty and destiny to self and those who depend upon you demand the best medical attention. I have the ability and can give you this service. I have always charged a very reasonable fee, so that my services may be obtained by any man who sincerely desires to be cured. I make no misleading statements or unbusinesslike propositions; neither do I desire to be particularly independent, and I would like to have you for a patient, if you will come to me on a strictly professional basis, and the inducements that I offer, which are my ability and thirty-one years' successful experience. Time-saving treatment and guarantee of cure of certain diseases.

NO MONEY REQUIRED TO COMMENCE TREATMENT. Many patients have no confidence in their doctor, because he demands pay before a cure has been effected, and there are many who have been misinformed about their condition, or through unsuccessful treatment have become skeptical and think there is no cure for them. I want an opportunity to treat such cases. It makes no difference about the financial part, as I accept pay for my services as benefits are derived, when I am satisfied the patient is reliable. Health is capital at interest. I will prove my ability to cure you before asking pay for my services.

WRITTEN GUARANTEE.

Dr. Tillotson's written guarantee means a cure or no pay for services. I guarantee to cure certain diseases or refund exery dollar you have paid me for my services. My services cost you nothing unless I cure your **Varicose Veins, Hernia, Piles, Fissures, Fistula** or any disease I guarantee to cure. My terms are reasonable and no more than you are willing and able to pay.

READ MY BOOK — It contains information every young man, husband and father should have regarding himself. Book Sent Free to those who, in my opinion, will be benefited by it. Call or write before treating for disease or disorders.

Many Cases Cured Permanently in FIVE DAYS. Most Time-Saving, Most Natural, Most Safe. No Detention from Occupation, Family or Home. A Radical and Permanent Cure. I Will Give $500 to Any Charity as a Guarantee That Every Statement in This Announcement is True.

I cure rapidly, painlessly and at small expense. Cured patients are my testimonials; however, I do not make patients' names merchandise by publishing them. I will give conclusive evidence of my merit, which is obtained and maintained by ability. I invite you to come to my office. I will explain my treatment for **Hernia, Piles, Fistula, Varicose Veins, Pelvic, Nervous, Blood, Kidney, Bladder and Rectal Diseases.** I will give you free a physical examination; if necessary a microscopical and chemical analysis of secretions to determine existing pathological and bacteriological conditions. Every person should take advantage of this opportunity to learn their true condition. Certainty of cure is what you want.

VARICOSE VEINS.

In the cure of Varicose Veins, Rupture and Associate Diseases of the Pelvic Region, I am successful in bringing to bear the curative power of Nature's forces in such a manner as to supplant the old-time, wide-open surgical operation. Once it required several weeks to cure these conditions and the method which some still use is such as to endanger the life of the patient and require a long period of convalescence. Now an absolute cure can be accomplished in a few days and with perfect safety.

TRUSSES SELDOM CURE RUPTURE.

Disregard for existing Hernias has cost many lives. The smallest hernias are the most dangerous to life, because of the increased liability to strangulation. I am aware that a great deal of fraud has been practiced on the public in connection with the alleged cure of rupture, and when I say positively that I cure Rupture, to stay cured, I do not expect any one to accept my statement without investigation of my professional work. My claim to your confidence is based on absolute facts, accomplished results. A personal consultation. I will make a free examination and can explain every detail of your Hernia and demonstrate to you the curative value of the method I have discovered. I invite the careful investigation of any person who sincerely desires to be cured. I cure Rupture, in selected cases, with perfect safety, and entail no suffering, and do not detain you from occupation under Written Guarantee. Many cases cured to stay cured by a few treatments.

PILES, FISTULA, RECTAL DISEASES.

These diseases are very common; most frequently found in persons of middle or advanced age; are exceedingly annoying, often very painful, and sometimes very dangerous, and frequently unfit one for pleasure or occupation. My treatment and successes are the result of years of experience; my treatment is kindly applied. I cure Piles without cutting. Some cases are cured by one or more treatments. If I do not cure your Piles, Fistula and other Rectal Diseases, my treatment does not cost you anything. Gentleness in treatment comes from treating many cases, so I guarantee a cure of Piles, Fistula, Fissure, Ulcers and all curable Rectal Diseases.

KIDNEY AND BLADDER DISEASES.

With these diseases you may have more complications than are presented by any other diseased organs. By my searching illumination of the bladder I determine accurately the diseases and by my microscopical examination and urinalysis, make sure of the condition of the kidneys, thus laying foundations for scientific treatment.

I OFFER A FREE CONSULTATION AND EXAMINATION.
ENGLISH, GERMAN, SWEDISH, NORWEGIAN, DANISH, SPANISH SPOKEN.

H. J. TILLOTSON, M. D.

Office Hours—8 a.m. to 12 m.; 1 to 5 and 6 to 8 p.m. Sundays 9 a.m. to 1 p.m.
Entrance 354 South Broadway. Cor. Third and Broadway, Los Angeles.

Dr. W. F. Huddel Reliable Dentist 202½ S. B'dw'y

No political campaign for civic betterment has meant as much to the tourist and the traveler as the one that is now being carried on to place a Bible in every room of every hotel in Los Angeles. You will have an opportunity of assisting in this good work next Saturday by buying a tag for a dime. Four tags buy a Bible.

L. A. SUBMARINE BOAT CO.'S STOCK
Now Selling at $4.00 per share.
418 SOUTH SPRING.
Call and Investigate.

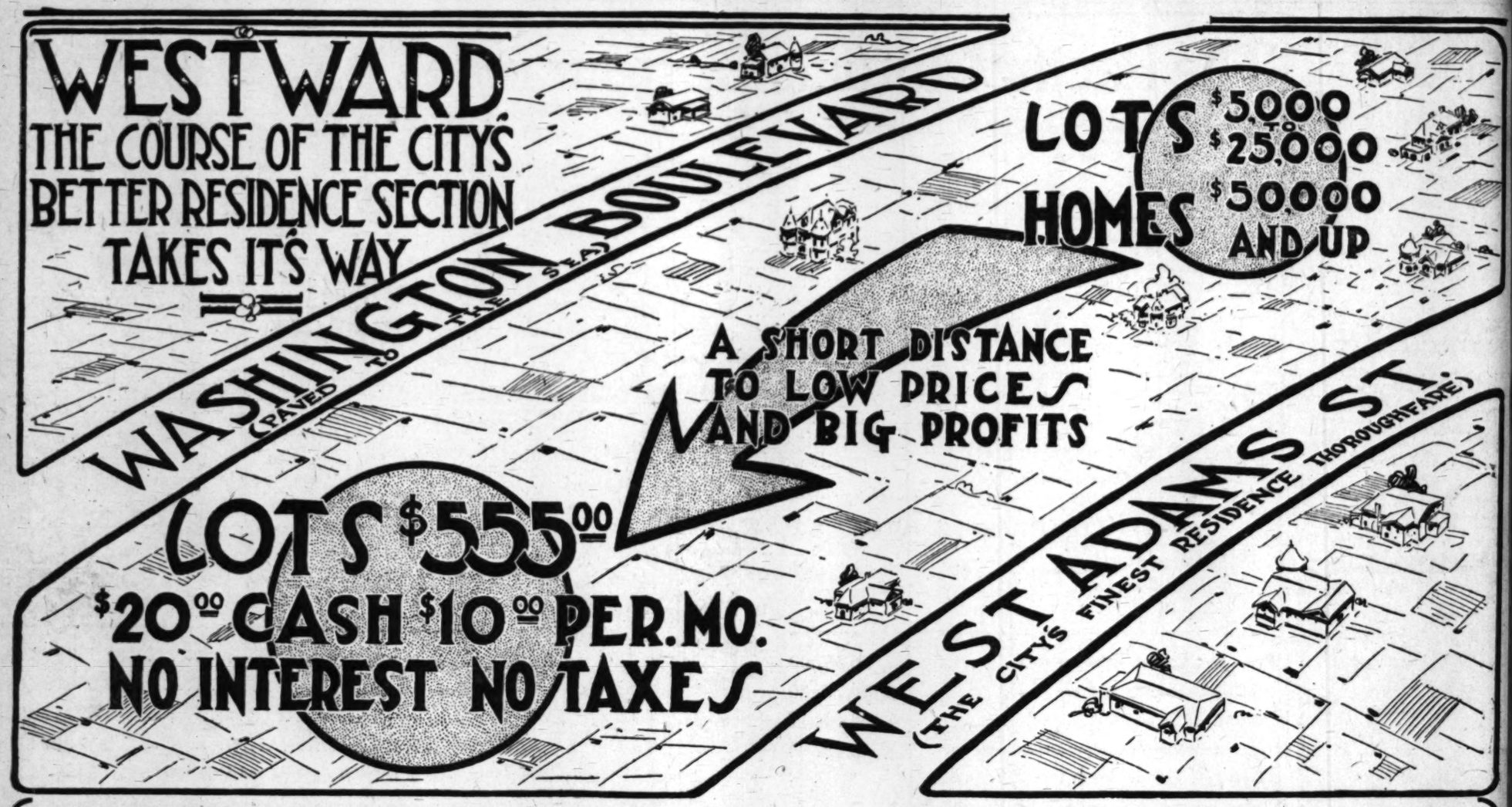

DO YOU "GET" THE LOCATION?

Between Two Great Thoroughfares—Los Angeles' Finest

Every Investor In the City—*Who Knows Values*—Is Talking About *Victor G. Kleinberger Company's New* "West Adams and Washington Boulevard Tract," and Is Securing—or Preparing to Secure—Lots In This Magnificent Big Subdivision. *Consider the Location—Study the Cut Above—Note the Nearness to the Mansions In the Exclusive "West Adams District"* Where the *Average Price* of Lots is Over *Forty (40) Times* Our Low Opening Prices. You Will Certainly Be Quick to Appreciate the Tremendous—and *Certain—Profits* to Be Made by Investing in Big Lots—with *All* Improvements—Between West Adams Street and Washington Boulevard—Close to Adams—At These Prices, and *Without Interest*, Your *Profit* is *a Clear Profit.* Absolutely The *Best "All-Around" Terms* Ever Offered on High Class Property—as Low as Only

$555 **$555**

$20 Cash; $10 Per Month—No Interest—No Taxes

Do You Realize What It Means to Buy Lots Right in the Trend of the Greatest Growth of the Finest Residence Section of Los Angeles—at Such Prices and Terms—and WITHOUT Interest or Taxes?

ALL CONTRACTS and DEEDS Signed By, and ALL MONEYS RECEIVED By the Los Angeles Trust and Savings Bank

FOR YOUR PROTECTION—See that the Salesman Has the Official Badge of the Victor G. Kleinberger Company—NO OTHERS AUTHORIZED

Take "West Adams Yellow Car"—Through Car—On West Third Street, South Hill or West Sixteenth—Get Off at KLEINERGER'S Near End of Line

VICTOR G. KLEINBERGER COMPANY

EXCLUSIVE SELLING AGENTS

Home 10521 Main Office---332-333 H. W. Hellman Bldg., Corner 4th and Spring Main 2669

Flying: Racing: Shootin

XXXIst YEAR.

Tobacco that Knows

For years and years the finest tobac been grown in the Vuelta Abajo district of

A rare mellowness and fragrance ch most exquisite of all Havana tobacco.

Think, then, of what delight must be Abajo's very *choicest* product.

And this is precisely what you get—*the*

VAN DY

"Quality" Cig

Our own experts travel the "Vuelta" district over and select only the finest leaves of the choicest tobacco plants.

In our extensive Cuban warehouses, these are matured into full aromatic flavor before shipment to our factory in Tampa, Fla.

Here, under climatic conditions identical with Cuba, we employ the most expert Cuban workmen.

Time and the making— sible if we

And the price to the C vides the ra Dyck."

If you app tobacco—and value—you wedded to V

27 Different Shapes—3-for-25c

AT YOUR DEALE

M. A. GUNST & CO.—"The House of Sta

The Public is Cordial to Visit the

Automobile

8 A. M. to 10:30 P

Special musical program this evenin

Royal Hawaiian Orchestra an

Gasoline Electric Commercial Vehicles

Presenting Most

Exhibiting for the first time

Stoddard—Dayton—

The only car in America equipped with a six-cylinde

Tenth and Olive Sts. STANDARD M

superior equipment
superior service
courteous employes
perfect roadbed
fast schedule

= that's Santa Fe way

To San Francis

Oakland and Berkeley *via* San Joaquin

The Saint		The Ange	
Lv Los Angeles	5:15 pm	Lv San Francisco	
Lv Pasadena	5:40 pm	Lv Oakland	
Ar Berkeley	9:44 am	Lv Berkeley	
Ar Oakland	9:50 am	Ar Pasadena	
Ar San Francisco	9:55 am	Ar Los Angeles	

The nine mile Ferry ride across Francisco Bay is a beautiful trip in it

E. W. McGee, General Agent, 334 South Spri Phones: A 5224; Main 738; Broadway 15

It's Best to Reme

that every organ of the wonderful human body upon every other. If your liver goes wrong yo be impure; if your bowels are inactive your digestion will show it. And one trouble leads

Beecham's Pi

have become the most famous and the most ap remedy in the world. They are known for the and unrivaled power to cause regular, natural liver and bowels. They are gentle, safe but sure Pills benefit every organ of the body—brighten t the brain, tone the nerves and increase vigor—

Remove the First Ca of Trouble

Special directions for women with every box. Sold everywhe

CADILLAC AG 1218 S. MAIN ST Main 8440.

AUTOMOBILE TELEP

AUTOMOBILE EMERGENCY SERVICE CO., 614 S. GRAND AVE.

Flying: Racing: Shooting: Fishing: Ball.

Part III—In the Field of Outdoor Sports.

The Los Angeles Times

The Pink Sheet—4 Pages—Illustrated.

XXXIst YEAR. THURSDAY MORNING, FEBRUARY 1, 1912. PRICE: Single Copies, on Streets and Trains, 5 Cents. Per Month, Per Copy, Delivered, 25¢ Cents.

Tobacco that Knows No Equal

For years and years the finest tobacco in the world has been grown in the Vuelta Abajo district of Cuba.

A rare mellowness and fragrance characterize this, the most exquisite of all Havana tobacco.

Think, then, of what delight must be found in the Vuelta Abajo's very *choicest* product.

And this is precisely what you get—*the tobacco of royalty*—in

VAN DYCK

"Quality" Cigars

Our own experts travel the "Vuelta" district over and select only the finest leaves of the choicest tobacco plants.

In our extensive Cuban warehouses, these are matured into full aromatic flavor before shipment to our factory in Tampa, Fla.

Here, under climatic conditions identical with Cuba, we employ the most expert Cuban workmen.

Time and skill are lavished on the making—all that would be possible if we manufactured in Cuba.

And the duty that gives high *price* to the Cuban-made cigars provides the rare *quality* of the "Van Dyck."

If you appreciate what's best in tobacco—and the utmost in *cigar value*—you will quickly become wedded to Van Dyck "Quality."

27 Different Shapes—3-for-25c and Upward

AT YOUR DEALERS

M. A. GUNST & CO.—"The House of Staples"—Distributors

The Public is Cordially Invited to Visit the

Automobile Show

8 A. M. to 10:30 P. M.

Special musical program this evening by the

Royal Hawaiian Orchestra and Glee Club

Gasoline Electric Commercial Vehicles

Presenting the Most Advanced Examples of the Automobile Art

Exhibiting for the first time

Stoddard—Dayton—Knight

The only car in America equipped with a six-cylinder Silent Knight Motor.

Tenth and Olive Sts. STANDARD MOTOR CAR CO.

superior equipment
superior service
courteous employes
perfect roadbed
fast schedule

—that's

Santa Fe way

Santa Fe

To San Francisco

Oakland and Berkeley *via* San Joaquin Valley

The Saint		*The Angel*	
Lv Los Angeles	5:15 pm	Lv San Francisco	4:00 pm
Lv Pasadena	5:40 pm	Lv Oakland	4:00 pm
At Berkeley	9:44 am	Lv Berkeley	4:05 pm
At Oakland	9:50 am	At Pasadena	8:16 am
At San Francisco	9:55 am	At Los Angeles	8:45 am

The nine mile Ferry ride across San Francisco Bay is a beautiful trip in itself.

E. W. McGee, General Agent, 334 South Spring Street
Phones: A 5224; Main 738; Broadway 1559

It's Best to Remember

that every organ of the wonderful human body is dependent upon every other. If your liver goes wrong your blood will be impure; if your bowels are inactive your stomach and digestion will show it. And one trouble leads to another.

Beecham's Pills

have become the most famous and the most approved family remedy in the world. They are known for their wonderful and unrivaled power to cause regular, natural action of the liver and bowels. They are gentle, safe but sure. Beecham's Pills benefit every organ of the body—brighten the eye, clear the brain, tone the nerves and increase vigor—because they

Remove the First Cause of Trouble

Special directions for women with every box. Sold everywhere, 10c., 25c.

CADILLAC AGENCY
1218 S. MAIN STREET
Main 8440. F8110.

AUTOMOBILE TELEPHONES

MOBILE EMERGENCY SERVICE CO., 614 S. GRAND AVE. Main 981, Home A4949.

Frankie Conley spent the afternoon around town yesterday; he has not been working for two or three days owing to his reduced weight.

Tom Jones stated yesterday that Frankie weighed 114½.

"If any bantam ever stood a chance to win from Johnny Coulon it is Frankie on Saturday," said Jones.

"I am going out to the training camp and will sleep in the same room with him until the fight. I am personally superintending every rub that boy gets. His condition is simply grand. He feels confident and cheerful."

Jones feels that Frankie has more than a good chance.

"The fight dopesters seem to forget," he said, "that Frankie had Coulon groggy against the ropes in their last fight, although Coulon finally won the fight."

Conley will do a little light exercise at his training quarters this morning and then he's ready.

Johnny Coulon's anxiety seems to be chiefly on account of his hands. He has another fight in New Orleans February 13.

If Johnny Coulon wins the fight next Saturday, it means that he will join that small company of lonely figures in the fight world which includes Jack Johnson and Sam Langford.

It will be hard for Johnny to get fights with anybody after this. He will sweep through the rest of the bantam-weights with a wet mop.

Fight experts predict that Coulon will be forced to fight in the feather-weights in order to get any matches; but the truth is, few of the feathers are crazy to take him on.

Johnny is one of those fighting marvels who bob up once or twice in a century, with about the same frequency as real poets, great dramatists and those rarer great souls who are willing to admit that they couldn't write a novel if they tried.

He is a real genius of fighting with human fists.

And the good, old, rough-neck scrapper isn't looking for genius.

So I imagine that this is where Johnny isolates himself.

There is such a thing as having too much speed for the race.

Fatal mistake.

It is now plain why Abie Attell has mysteriously disappeared. They gave him $300 advance money.

Natural scientists accurately calculated that the three hundred ought to be about gone by now. Abie is on the way.

"Every time I look around," says Uncle Tom, "I expect to see Abe standing there swinging a cane as thin as the silver on a loving-cup, and grinning at me when I ask him why he didn't show up thirty days before the fight, as his contract stipulates."

Some day, I dare say, Abe will get such a walloping that they'll have to carry him home in an ambulance. But if they do, the dopesters will only nudge one another in the ribs and say, "Abie is just putting another one on ice."

According to these wise men, Abie never did get licked. He was just playing possum with Knockout Brown and almost had to hold one hand behind him as a means of self-control when he "let" Freddie Welsh beat him at Vernon.

His last fight with Kilbane was a joke, they say, and he had a dreadful time keeping himself from putting Johnny through the ropes.

Well, well, these harmless superstitions give a pleasant variety to the other dope dreams; and they help Abie in his business.

Kid Dalton, after dubbing around in the pork and bean division for years, seems to have awakened famous.

In handbills strewn around by his energetic manager, we are assured that Thursday will be "his last real workout" and we're all invited.

Adorning the handbill is a picture of "Chas. Kid" in one of his most ferocious attitudes, glaring out from his lowered eye-brows in a manner truly terrible.

At the bottom of the handbill, Chas. Kid's manager graciously announces that before the match between Dalton and one Louis Rees, will be the "curtain raiser supreme" between Jem Percy and Bobby Munroe.

I suppose that the Kid's own match would be described by some adjective that couldn't all be put on the same handbill.

B. H. Sharpe, who is to take Harry Wolverton's place as manager of the Oakland team, has started for the Coast.

He wired President Walters of the team yesterday, that he has left Haddock G., and will be in San Francisco Sunday.

Walters has signed a new pitcher, C. L. O'Laughlin, drafted from Spokane, and in the Northwest League.

He has received contracts from the following: Frank Yates, pitcher; E. E. Leonard, pitcher; Elmer Martinoni, pitcher; Gus Hetling, utility out-fielder; Clare Patterson, out-fielder; L. A. Bohen, pitcher.

The Oakland spring training camp will not be selected until Sharpe's arrival.

Frank Chance of the Chicago Cubs arrived in town yesterday from his Glendora ranch and will remain until after the Coulon-Conley fight next Saturday. When the training season for his team begins he will leave here February 24, if he has to go direct to Chicago, and if he decides to go to New Orleans to the training camp he will not leave here until about March 1.

Johnny Kilbane is to begin training today at Venice for his fight with Abe Attell at the Vernon arena on February 22. Any aspiring pug who needs some boxing lessons will be accommodated the first day. It has always been a habit of Kilbane the first day of training to show how the different blows are delivered. Everyone is welcome.

Johnny Coulon, Bantamweight Champ,

Who will defend his title Saturday afternoon against Frankie Conley at the Vernon arena. Coulon is described as the pocket edition of John L. Sullivan.

Ready for First Step.

NATIONAL HIGHWAY MEN TO FORM CHAPTER.

BY BERT C. SMITH.

OCEAN to ocean highway boosters, and prominent automobile dealers of this city are planning to attend the important meetin called at Riverside tomorrow night. Frank Miller of the Glenwood Mission Inn, will have charge of affairs in the southern city and the conference will be held in the music room. Men of affairs who have taken an active part in the campaign for a macadam highway from the Pacific to the Atlantic will be on hand.

Those who expect to make the trip to Riverside in automobiles will meet at The Times office Friday afternoon and the tour will be started at 2 o'clock. J. S. Conwell, president of the Motor Car Dealers' Association, will drive the Columbia Knight as pilot car. Conwell is secretary of the Ocean-to-Ocean Highway Association and as such will outline the plans for the organization of different chapters in the cities along the proposed route for the national highway.

Earle C. Anthony of the California Motor Company, vice-president of the Motor Car Dealers' Association, will drive a Packard to Riverside. C. E. Woodside will also make the journey and will give us his plan of organization. The officers of the first chapter will be chosen and the first important step will be taken.

Volney S. Beardsley of this city will drive to Riverside in a Warren-Detroit. Beardsley has shown considerable interest in the plans for the national highway and has done much to help boost the project among the dealers in Southern California. Another who will make the trip is E. L. Brown of the Brown-Symonds Company, agents for the Stutz.

E. L. Clancy of Riverside was in the city yesterday to confer with John S. Mitchell, president of the Highway Association, regarding plans for the Friday evening meeting. Clancy says the Riverside people are ready to start the movement with a big boost and is sure the attendance will be large.

Mysterious Conference.

STOVALL MAY PLAY ON FIRST SACK FOR CUBS.

BY GREY OLIVER.

IT NEED surprise no one if George Stovall, the well-known first baseman of the Cleveland team and brother of Jess Stovall, formerly of the Vernon team, would be seen on first base this year for the Chicago Cubs.

This is only a supposition, but funny things happen sometimes in baseball and more funny things could happen than Stovall playing on the Chicago Cubs. Yesterday afternoon Frank Chance, who really runs the Chicago National Club, had a long conference with George Stovall and it might be possible that Stovall would be seen on the Cubs this year.

What conversation there was between Stovall and Chance cannot be given for the good reason that it was a private one. Both men came out of it smiling and uncommunicative, but they will meet again this week and they will talk baseball.

The theory that lends color to this "supposition" is that Frank Chance is utterly indifferent as to whether

(Continued on Third Page.)

Agitated Abie.

"THERE HAD TO BE GOAT—GOT ME," SAYS ATTELL.

Abie in San Francisco Explains the New York Fight. Wants to Fight Johnny Kilbane, Knock-out Brown and Johnny Coulon and Then Retire from the Ring for Good.

[BY DIRECT WIRE TO THE TIMES.]

SAN FRANCISCO, Jan. 31.—[Exclusive Dispatch.] "There had to be a goat and I was the goat," is the explanation that Abe Attell offers of his fight with Knockout Brown in New York, as a result of which the feather-weight champion was acused of stalling and upon investigation by the New York State Boxing Commission was barred for six months from participating in matches in the Empire State.

Abe arrived today from the East en-route to Los Angeles, where he is to meet Johnny Kilbane in a twenty-round contest on Washington's Birthday. He came to San Francisco to see his folks, and decided to remain over for tonight's fight, his plans being to leave for the Southland Thursday morning.

The title holder was by no means loathe to talk of his troubles in New York and to explain his side of the case. Incidentally, he accuses Tom O'Rourke, manager of the Club of unfair practices and alleges, as was told in the wire dispatches, that he was given an overdose of cocaine by a physician recommended by O'Rourke. Further, Abe avers that he was barred not because it had been proved that he "stalled" with Brown, but because his charges against the physician who attended him could not be proved.

THAT DOPE YARN.

"Some days before my fight with Brown," he said, "I heard that O'Rourke was betting on Brown. I asked him about it and he said that he was betting $500 against $900 for Dan Morgan and that he was not betting for himself. Later, however, I got hold of good proof that O'Rourke was backing the New Yorker.

"Then I talked with him about Palzer and he told me that Palzer had been bothered with one of his hands but a physician had injected cocaine and it had helped. My right hand was nurting me and so I said I would try the same treatment. O'Rourke recommended a doctor and ten minutes before I went into the ring, he gave me three injections of cocaine. I don't say that he did so on purpose but I know that it poisoned by system. My eyes blurred when I stepped into the ring and when I would lead, I missed as I had never missed before. There wasn't the dash to my work and I know that stuff bothered me. Since that time, physicians have told me that it must have affected me.

"The commission couldn't prove that I had stalled and because they wanted to make an example, they finally picked me out and said I had been guilty of making misstatements against the doctor. I don't mind so much being barred from the game as I do the reflection that it carries with it.

TUSH FOR KNOCKOUT!

"Knockout Brown is no fighter and when I am through with Kilbane, I want some promoter in San Francisco or Los Angeles to give me a 20-round bout with the New Yorker. He is one boy who can come in at any weight and I will whip him and justify what I have said about my condition that night I boxed him in New York. My hand is still bothering me some, but I am treating it all the time and it will round to in plenty of time for Kilbane."

Attell is contemplating a retirement from the ring within a few months. He wants to fight Kilbane in the South, meet Knockout Brown in San Francisco and finally take on Johnny Coulon at 118 pounds ringside if the bantam champion will do that weight, after which he says he will be ready to settle down in some line of business.

"I've been at the boxing game for fourteen years," he said. "I have seen champions come and go in all classes and I guess that I am about due for a rest myself."

A Fighting Marvel.

"COULON QUICKEST LITTLE FIGHTER WHO EVER LIVED."

BY DE WITT VAN COURT.

JOHNNY COULON, the wonderful little bantamweight champion that is training down at Shaw's gymnasium at Venice, worked to a full house again yesterday afternoon.

He is as methodical in preparing himself for his training workouts as he is in getting ready for a fight. He believes in the old saying that an ounce of prevention is worth a pound of cure, and takes no chances with his hands. They are as carefully bandaged as when he enters the ring for the real thing.

Johnny always makes it a point, if possible, to enter the ring without the slightest blemish or soreness on any part of his great little fighting body, and takes plenty of time in getting ready; but when he gets in action he makes up for it all.

The little speed marvel did only a light workout yesterday as he is right at the present time. He boxed two light rounds each with Willie Coe and Mike Bartley, an old-time fighter and friend of Coulon's.

Mike fought some good ones in his time, such men as Benny Yanger, Buddy Ryan and both the Forbes boys.

Before he entered the ring he handed Joe Levy a towel. Levy looked surprised and asked what it was for.

"Oh," said Mike, "if you see Johnny going, just throw it into the ring."

"When Mike got going, and he did so pretty quick (and backwards at that,) he was some pumpkins. Mike had a variety of swings and sidesteps that are new out this way.

But he needed them all when Johnny slipped in his high gear.

This little wonder is, without a doubt, the quickest little fighter that ever lived, and if he turns this gear loose in real earnest next Saturday, the fight will never go the twenty rounds.

His brother, George, has put on the brakes and is going to make him do less from this time on. Johnny likes it so well that he hates to give up.

I was so impressed with his clever work and style and with the wonderful knowledge that he showed of the finer points of boxing that I ventured to ask him where he learned the things he knew, and where he got it all. There is so little of this work done nowadays that I became curious.

He said that George Siler, the old-time referee, taught him when he was a boy. He used to box with Siler and listened closely to all he had to say. Then he got busy and practiced a lot with the other boys. Siler at one time was the featherweight champion of Australia when that country was full of clever fighters. Johnny Coulon has everything but the height and weight, everything that a champion should have.

Doubtful Decision.

HARLEM TOMMY MURPHY: ONE-ROUND HOGAN DRAW.

SAN FRANCISCO, Jan. 31.—[Exclusive Dispatch.] Harlem Tommy Murphy and "One-Round" Hogan boxed a twenty-round draw at Dreamland Rink tonight—in the estimation of Referee Benny Selig.

And One-Round Hogan was lucky, more than lucky, to have caught the eye of the third man in the ring, who had the deciding vote.

As The Times correspondent tabbed the rounds, at least ten of them were in favor of Murphy, with no more than five at the outside for the San Franciscan and the balance even. Even though Hogan closed with a spectacular finish and took the last of the rounds, the New Yorker still had a wide margin that should have entitled him to the honors of the evening.

In cleverness, in clean-cut punching and more particularly at the infighting, he was the master of Hogan. In fact, save for the lack of telling punch, he showed to advantage over the California lightweight, who secured his draw at the hands of Selig, doubtless, because of his flashes of aggressiveness and the rounds that he did gain.

ROAR FROM MURPHY.

"I couldn't call it anything else but a draw," declared Selig. "I kept close count of the rounds, and honors were evenly divided between the two men."

"It was the worst robbery I ever saw," was the retort of Jim Buckley, manager of Murphy, whose fighting blood was up.

"Stung again, is the best we get. Murphy was leading all the way and I didn't think there was a chance for Hogan at the close except for a knock-out that might have been landed."

It is significant, perhaps, that from the Hogan camp, there was no wail at the verdict. They realized, perhaps, that the best luck for which they could hope was to draw and were satisfied with that verdict.

Differences of opinion there will doubtless be, as regards the outcome of the match, but there will be few indeed, if any, to say that Hogan at the outside, could have looked for anything else than the draw that he received. Referees make mistakes sometimes, and one cannot but believe that Selig made a mistake when he grabbed the arms of both men to signify that he could not pick a winner.

Murphy was the ring general of the evening, and although he was admittedly tired toward the close, he still had gained a lead round by round that should not have been overlooked.

Neither man showed the class, perhaps, that would entitle him to a bout with the champion of the world, but in spite of the interminable clinching that kept Selig busy from start to finish of the twenty rounds, there were so many flashes that at the close, the crowd that jammed Dreamland rink to capacity, was standing up, each spectator yelling for the man whose fortunes he was following.

BURNS ON WAY.

Tommy Burns Would Fight Johnson on His Own Terms He Declares.

[BY A. P. NIGHT WIRE TO THE TIMES.]

HONOLULU, Jan. 31.—Tommy Burns, who arived here from Australia today, en route to San Francisco, announced that he is ready to meet Jack Johnson on his own terms, having recovered from an injury to his knee, sustained in a lacrosse game about eighteen months ago. Burns went to Australia several months ago with Jack Lester and has been training carefully pending full recovery from the wrenched knee.

Use Brains.

COMMON SENSE SAYS CHRISTIE.

Noted Trainer of Runners Gives Advice.

Tells How to Prepare for "Times" Marathon.

Expert Hints on Diet and Road Work.

At the request of the Sporting Department of the Los Angeles Times, Walter Christie, has consented to give the southern Marathoners the benefit of his knowledge and experience as an athletic trainer. Mr. Christie in the capacity of coach at the University of California, has developed and trained some of the most prominent athletes in the country. Before coming to California, fourteen years ago, he was athletic coach at Princeton, where he had wonderful success.

Every athlete in training for the big race will do well to read carefully the advice given by Walter Christie, for besides having experience in this country with distance men, he has been in England on numerous occasions, and has made a study of the sport where it is held most highly. Before engaging in track athletics as a profession, Mr. Christie was a prominent performer on the cinders himself, and knows from experience all the tricks of the game.

BY WALTER CHRISTIE.

Coach of the University of California.

Modified marathoning in my opinion is one of the finest sports that there is in the country. Although I am not living in the southland, I am deeply interested in the race that The Times is preparing to hold April 20, and I consider their action in preparing such a stupendous affair to be one of the finest efforts in the intherest of amateur athletics that has ever been attempted on the Pacific Coast.

The distance of twelve miles is admirable for an endurance run, and with the ample time provided for training, some great performances should be recorded. If the race is made an annual affair, I am certain that there will be numerous entries in the future frem the athletic clubs around the bay, and from both California and Stanford.

BE FAITHFUL.

As a trainer of athletes, my first word is to train faithfully, and use common sense. Many athletes in this country are not doing themselves justice, and this generally occurs when a man attempts to run a hard race without the right kind of preparation. A race of twelve miles, when contested in fast time, is a tremendous physical assertion, and it is the man in the best condition as the result of the right kind of training, that will be the big contender at the tape.

First of all, it is necessary for the athlete to cut out smoking and the use of alcoholics. Tobacco or liquor in any form are detrimental to the runner, and at the very beginning of the training season, these stimulants should be avoided. Tea and coffee are not desirable, but if a man is accustomed to using them, it is not well to do without them altogether, but to use them as weak as possible.

No definite iron-clad rules can be laid down that will apply to everyone. It is just here that the athlete must use his comon sense. Overwork is fully as bad for a runner as too little practice. Many a runner has got himself into perfect condition before the date of a contest, and because he did not understand what was the matter with himself, has worked still harder, and has fallen down miserably when the crucial test came off.

The first weeks of training should not be devoted to actual work, but should be given over to a general tuning up of the system to the effort which will be demanded. No long distances should be attempted, and the first work should be walks over the course, which can be gradually lengthened. Variety is the thing to work for. If you take a fairly long one day which you feel has tired you considerably, do not attempt to repeat it at the following practice but engage in a few short sprints that will loosen up your muscles, and make you ready for a better workout later.

In training for a distance race, I do not favor a run over the entire course at full speed at any time. Later on, the athlete may negotiate the full twelve miles, but the running should be at varied speeds, and with frequent stretches of walking.

ON THE ROAD.

The care a man takes of himself when he is doing his work on the road is highly important. One of the first essentials is good shoes, that fit. Where the race is to be run partly on the pavement of a city and on country roads, the best footwear is light, leather-soled shoes, with rubber insoles. Keep the feet in good shape by all means. If they are tired and swollen after a hard day, bathe them in salt and water. Take a quick shower and a good rubdown each day. Equal parts of witch hazel and alcohol, with a little olive oil added for a lubricant, is just as good as any patent preparation. Avoid hot showers as much as possible, and at least a week before the race, it is better to depend on a sponge bath alone.

As regards diet, there cannot be too much said about common sense. Every man is aware that some of the things he relishes most will not do if he gets himself into the best possible physical trim. Soggy bread is one of the principal things to be avoided. Toast should be a regular article of diet at every meal.

In the way of meats; steaks, chops and good roast beef are the best foods. Vegetables of the drier sort are recommended, such as baked potatoes, peas, corn, spinach and cauliflower. For deserts, egg rice puddings, prunes, figs and apple sauce are fine. Fresh fruits are good in moderation. Ice cream will not hurt an athlete if not used to excess, and if the system craves it. This does not mean ice cream sodas, which should be tabooed entirely.

Plenty of water should be drunk between meals and before going to bed. A few days before the race as little water as possible should be consumed. It is just as important for the track athlete to go through the drying-out process as it is for the prize-fighter.

It is essential that the runner get plenty of sleep in a well ventilated room. Breathing exercises night and morning will do a lot toward general conditioning. It is an important thing to have your breathing apparatus working its best.

If possible it would be well for the novice to consult with an experienced runner as regards the best way to breathe while running and, also to learn the best way to poise the body when in action.

Still They Come.

BERENDO BOYS HOLD FIRST "TIMES" TRYOUT.

Other Schools Fast Lining Up and Lads Get Busy With Dumbbells and Spiked Shoes—Arizona Small Boy Puts in His Bid for Vacation to Catalina and Will Be Welcomed.

THREE more schools enlisted yesterday for The Times camp track and field meets. These were Berendo, Fourteenth-street and Hoover-street. Active training has already started at these schools and Berendo enjoyed the honor of holding the first tryout meet of The Times training season. The Berendo boys expect to hold more of these tryout meets before the meet for the eight-day prize trip to The Times camp.

Tryout meets in preparation for The Times tourney will put the youngsters into excellent condition for the big day and give them that much better an opportunity for securing that vacation trip.

Training has assumed a more serious aspect at Jefferson and Thirtieth-street schools. A large number of the young athletes gathered on the University of Southern California field yesterday afternoon and stepped through their paces to prepare for the home meets. The news that the track teams were organizing at the various schools has given the youngsters something to talk about and the way the young athletes are taking hold of the plan is proof positive of the athletic enthusiasm and talent in Southern California waiting for development.

FROM ARIZONA.

That The Times camp track and field meet plan has met with boyish approval outside of Los Angeles as well as in the city, will be evinced by the following words written by a lad of Phoenix, Ariz., to the manager of The Times camp:

PHOENIX (Ariz.) Jan. 29.—(Track meet manager, The Times, Los Angeles Cal.:) Dear Sir, I have been reading about the track meets and The Times camp and I think The Times paper is a fine paper to give the boys a chance to have so much fun and I wish very much to win one of those trips up to Catalina Island.

It will be great sport to go over to that island and to get to know all the boys from so many towns in Arizona and California. I will get up a track meet and I know a lot of boys who will be crazy to run in the races even if they don't win a prize.

I am pretty good at the shot-put and I am a good runner too. There is a chance for me, I think, and I will train up to beat all the other boys in our meet.

Hoping to win a trip to The Times camp, I will close.

Yours truly,
ALBERT GILL.

The manager of The Times camp track meets did not overlook the sturdy little athletes of Arizona, when the plans were laid and it is certain that a squad of the little "New State" boys will enjoy the sport of an outing next summer. The Times camp has made a great hit with the boy athletes of Arizona and they intend to set some good records for the California boys to read about.

Hundreds of Arizona boys read The Times and keep well posted on the athletic doings of the Southwest, and when The Times plan first appeared, it was hailed with joy by the youngsters of our neighbor State.

During the month of March, track meets will be held in Bisbee, Flagstaff, Holbrook, Kingman, Mesa, Phoenix, Prescott, Tempe, Tucson, Winslow, Williams and Yuma. The winner in each one of these Times meets will be given a trip to The Times camp on Catalina Island.

All the expenses of this trip from Los Angeles to Catalina and return will be paid by The Times, and the boys will be entertained for eight happy days on the wonderful island.

In The Times camp the Arizona boys will meet all the star boy athletes of Southern California and they will have a chance to learn to swim, row, fish and do a lot of things that can not be done in Arizona.

The California boy, in turn, will learn many things from the fellow whose home is in Arizona.

The lad from Yuma will tell all about the muddy Colorado River, the big Laguna Dam and the Salton Sea, which he passed as he came in on the train.

The young fellow from Williams will tell about the sheep and the cattle, will picture the snow in the winter and the beautiful summer sunsets.

The Bisbee lad will have the mines to tell about, the Phoenix boy will talk about the big ranches of alfalfa where the cattle are fattened for the Los Angeles butchers. The Globe kid, will know all about the Roosevelt Dam and the little fellow from Tucvson will have great stories of horseback riding; tell how you can shoot doves and ducks all through the year, and don't have to have a hunting license.

A great thing for the boys to get together, as they will at The Times camp. An education in itself, this Times camp. With men in charge who like to be with boys, who are but boys grown old, think of the fun a fellow will have.

Secretary of A.A.U.

ROBB WOULD ORGANIZE CITY TENNIS TEAM.

BY WALLACE L. ROBB.

[Secretary of Local Branch Amateur Athletic Union.]

AS PLANS are nearing completion for the big athletic field at Exposition Park, those interested in tennis are especially pleased over the fact that ample provision is being made for them in the way of tennis courts. Plans at present include twelve courts, four of which will be known as grand stand courts, constructed of cement and situated where the best view can be had from the large grand stand. These courts will be used when tournaments are held. The other eight will be set aside in the other part of the field to the rear of the grand stand.

The matter of forming a large tennis club has been the hobby of the writer for a long time. Our sister city, San Francisco, has long had such a club, known as the Golden Gate Tennis Club, organized ten years ago and carried on successfully under conditions much less promising than those we would have to work under here.

A plan of organization along this line seems to me to be very feasible. A board of seven directors, president, vice-president, secretary and treasurer. The president appoints a tournament committee of five members to hold office for six months, and once a month to hold a tournament. The handicap doubles for cups, costing about $15 apiece, to be won twice, before becoming property of the winner, also first prize to the winners and runner ups.

In singles, a class tournament seems advisable, the players being divided into four classes. The winner of each class receives a cup, which must be won three times, and also a first prize. When a player wins a cup, he is in the next class.

Another good event, which could be pulled off monthly, would be a handicap singles tournament with four prizes. On some stated day in the year, such as Thanksgiving, it would be well to make a special event, as a handicap mixed doubles. Tournaments would be open to members only and in order to become a member a very small fee would be charged, not to exceed $2 per year and entry fee of 25 cents for each tournament.

The great number of different athletic sports which will be drawn to this park, are going to stimulate athletic activity to a high degree, and tennis, I believe, is going to be the most benefited. And it seems to me that we should start a club, when the courts are finished in the middle of the summer, with a membership of two or three hundred.

THE TIMES Modified Marathon

April 20, 1912, Course 12 Miles

ENTRY BLANK.

Name ..... *Age* .....

Club or Unattached .....

Address ..... *Street* ..... *City*

State ..... *Phone* .....

NO ENTRY FEE REQUIRED FOR THE RACE.

Entry blanks to be filed with H. H. Eling, Secretary of the Board of Directors, 435 S. Spring St., or with The Times Sporting desk, Los Angeles.

Race to be held under the auspices of the A. A. U. of the United States, and all contestants must be regular amateurs. If not a member of the A. A. U. join before the day of the race and give number of registration.

Time filed .....to be left blank.

Number .....to be left blank.

"Times Business Directory"

This is a classified directory, arranged alphabetically for ready reference.

ADDING CALCULATING MACHINES.
COMPTOMETER—John M. Flowers, Agt. Sec. Bldg.

ARTIFICIAL EYES.
J. P. DELANY, 309 SO. SPRING ST. A6014.

ASSESTOS GOODS.
H. W. JOHNS MANVILLE CO., 222 N. Los Angeles St.

ASSAYERS' SUPPLIES.
THE BRAUN CORPORATION, 363 New High St.

AUDITORS AND ACCOUNTANTS.
BASKERVILLE AUDIT CO., F2275. Main 6557.

AUTOMOBILE SCHOOL.
NATIONAL SCHOOL OF ENGINEERING, 2110 W. Seventh. 53401.

BAKERS' TOOLS AND SUPPLIES.
CAL. COMMERCIAL CO., 405 N. Main St.

BANKS (SAVINGS AND EXCHANGE.)
INTERNATIONAL SAVINGS AND EXCHANGE, 225 N. Spring St.

BEDS—DISAPPEARING AND WALL.
HOLMES' DISAPPEARING BED CO., 618 S. Main St.

BIRDS AND CAGES.
PARK'S NOVELTY STORE, 629 South Main. A6905; Main 9515.

BOXES, BARRELS, BURLAP, EXCELSIOR.
PACIFIC COAST BOX CO., 520 W. Ninth. Main 5111.

BRASS RAILINGS.
LOS ANGELES BRASS MFG. CO., 711-713 N. Main St.

BRAZING AND WELDING.
KEYSTONE BRAZING & WELDING CO., 715 N. Main St.

BUNGALOW BOOKS AND PLANS.
THE BUNGALOW CRAFT CO., 404 Chamber of Commerce Bldg.

CONFECTIONERS' TOOLS AND SUPPLIES.
CAL. COMMERCIAL CO., 405 N. Main St.

CARPENTER.
WEBB, THE CARPENTER. F2123; Bdwy. 1892.

CARPENTERS—JOB CONTRACTORS.
UNIVERSAL REPAIR CO., 641 Center Place.

CARPETS CLEANED AND LAID.
GREAT EASTERN CARPET CLEANING WORKS. J. Branton. Bdwy. 4473; F6514.
CAL. STEAM CARPET CLEANING WKS. Main 718, 4354.

CASH REGISTERS.
AMERICAN CASH REGISTERS. J. R. Waller. 643 South Spring St.

CESSPOOLS CLEANED OUT.
IMPERIAL CESSPOOL PUMPING CO. West 5396; 32040.

CLEANING AND DYEING.
THE BALLOON DYE WORKS, 448 So. Hill St.

COLLECTIONS OLD ACCOUNTS.
ROBERTS, 601 Mason Bldg. Main 3061, F 2630.

CORSETS (All Spiral Stays).
UNBREAKABLE, RUST PROOOF, FIT guaranteed. CUNNING'S CORSETRY, Eighth and Hill. Main 7337.

CORSETS (YE SPIRELLA SHOP)
219 CONSOLIDATED REALTY BLDG.

DESKS AND SAFES.
LOS ANG. DESK CO., 117-119 S. Bdwy.

DISAPPEARING BEDS.
HOLMES' DISAPPEARING BED CO., 618 S. Main St.

DISPLAY FIXTURES & DECORATIONS.
KARL STERN, 310 So. Los Angeles St.

EXPERT WATCHMAKER & JEWELER
J. R. FRIER, 453½ South Broadway, Cor. 5th. Upstairs over bank.

EUCALYPTUS PORTIERES.
EUCALYPTUS PORTIERE CO., 126 W. Ninth St.

FARM IMPLEMENTS, VEHICLES, ROAD GRADING MACHINERY—Wholesale and Retail.
E. P. BOSBYSHELL, 125-7-9 N. Los Ang. St.

FEATHER PILLOWS RENOVATED.
ACME FEATHER Wks. Main 1166; F3041.

FIREPROOF VAN & STORAGE.
DUNSTON'S STORAGE & MOVING CO., 814 Linden St. Main 173; F4678.
FIDELITY STORAGE & MOVING CO., 322 West Sixth St.
GARDEN CITY VAN & STORAGE, 310 W. First St.

FIRE EXTINGUISHERS.
H. W. JOHNS MANVILLE CO., 222 N. Los Ang. St.

FLORISTS.
BORDEN'S, 113 West Third St. A3573; Main 3941.

FURRIERS.
ALASKA FUR CO., 224 Mercantile Place.

FURNITURE REPAIRED.
FOR REPAIRING FURNITURE PHONE CALIFORNIA ART WOOD CO., 8 6025.

GAS SAVING APPLIANCES.
L. A. GAS SAVING ASSN. Gas Ranges and Heaters. 313 West Second St. A5211, Main 22.

GAS VAPOR HEATERS.
ANGELUS MFG. CO., 417 W. 7th. A 5674.

HAIR DRESSING AND HAIR GOODS.
MacDONALD'S, 204 Mercantile Place, Cor. Spring St.

HAIR GOODS, WIGS AND TOUPETS.
MME. L. DEIMER, of Chicago. 453½ S. Broadway. Room 30.

HARNESS AND SADDLERY—WHOLESALE.
LOS ANGELES SADDLERY AND FINDING CO., 219 N. Los Angeles St.

HOSPITAL AND SURGICAL SUPPLIES.
PACIFIC SURGICAL MFG. CO., 516 W. Fifth St.

INDIAN CURIOS.
THE BENHAM CO., 621 South Hill St.

ITALIAN OLIVE OIL SUPERIOR TO ALL.
G. PIUMA, Direct Importer.

LOOSE LEAF SYSTEMS.
CHARLES R. HADLEY CO., 312 South Los Ang. St.

MATTRESSES.
HOLMES' DISAPPEARING BED CO., 618 S. Main St.

METAL FURNITURE, FILING DEVICES.
ART METAL CONSTRUCTION CO. A1758. Bdwy. 888.

MIRRORS AND SHOW CASES.
H. RAPHAEL CO., 641 South Main St.

MODEL MAKING, SPECIAL MACHINES AND DIES.
DIXON MACHINE WORKS, 625 N. Main

OIL BURNERS.
SIEVERT OIL BURNER CO., 710 N. Main St.

OIL WELL SUPPLIES.
R. H. HERRON CO., Junction N. Main and Alameda Sts.

OPTICIAN.
J. P. DELANY, 309 South Spring. A 6014.

PAINTING AND PAPERHANGING.
I. A. LINNEY & CO., 605 West Third. Broadway 1758; F2360.

PAINTING, TINTING AND PLASTER PATCHING
WORK GUARANTEED FARGO. Bdwy. 4138.

PIANOS AND PLAYER PIANOS.
THE STARR PIANO CO., Manufacturers, 628-32 So. Hill.

PIANOS—TUNING AND REPAIRING.
HIGH GRADE PIANOS AND PLAYERS FOR SALE. A. G. Gardner, 118 Winston St. Bdwy. 2249; F3139.

PLUMBING AND GAS FITTING.
CHAS. ARNDT, 836 Center Place. Main 236; A2167.

PUMPS, DEEP WELL.
LUITWIELER PUMPING ENGINE CO., 707 N. Main St.

ROOFING J. M. ASBESTOS.
H. W. JOHNS MANVILLE CO., 222 N. Los Angeles St.

ROOFING, TILE AND BURNED CLAY PRODUCTS.
SIMONS BRICK CO., 125 W. 3rd St.

RUBBER STAMPS AND STENCILS.
LOS ANGELES RUBBER STAMP CO. 121 South Spring St.
PACIFIC RUBBER STAMP CO., 132 E. Fourth St. F4990; Bdwy. 1494.

SODA FOUNTAINS AND SUPPLIES.
CAL. COMMERCIAL CO., 405 N. Main St.

SPORTING GOODS.
TUFTS-LYON ARMS CO., 424 S. Spring St.

STEAM PIPE AND BOILER INSULATION.
H. W. JOHNS MANVILLE CO., 222 N. Los Ang. St.

STEEL DIE EMBOSSING.
W. P. JEFFRIES CO., 117 Winston St.

STEEL WATER PIPE AND WELL CASING.
LACY MFG. CO., 334 N. Main St.

STENOGRAPHY, BOOKKEEPING AND TELEGRAPHY.
MACKAY BUSINESS COLLEGE, 720 So. Broadway. Main 4796.

SUITS FOR $12½.
TAILOR-MADE. DRUMMERS' SAMples. Worth to $40.00. 803 So. Spring.

TEAS AND COFFEES.
ROYAL TEA CO., 217 Mercantile Place Hand-Painted China Premiums. Main 2969; F2236.

TENTS AND AWNINGS.
WISE & DOWNIE, 506 East Seventh. Bdwy. 2169; F4304.

TILE, MARBLE AND ONYX.
WOODSTONE MFG. CO., 426-7 H. W. Hellman Bldg.

TRIMBLE'S EMPLOYMENT AGENCY.
Male Help All Kinds. 138 S. L. A. St. A5649. Main 8917

TYPEWRITER EMPORIUM.
250 SOUTH BROADWAY. Main 6976; Home F3832.

TYPEWRITERS OF ALL MAKES.
716 S. SPRING ST. A 5913, Main 3959.

TYPEWRITERS (REBUILTS)
Union T. W. Co., 309 S. Spring. F5698.

WALL BEDS, BANK, STORE AND OFFICE FIXTURES.
HUGHES MNFG. & LUMBER CO., 339 South Spring St.

WATER HEATERS.
INDEPENDENT GAS APPLIANCE CO. 604 S. Hill. Main 1811, F1905.

WHOLESALE COFFEES, TEAS, SPICES
RICHERT BROS., 107 N. Main St.

WHOLESALE DRUGGISTS.
BRUNSWIG DRUG CO., 50 N. Main St.

WHOLESALE GROCERS, IMPORTERS.
M. A. NEWMARK & CO., 141 N. Los ANGELES ST.

WHOLESALE LIQUORS.
C. F. A. LAST CO., 129 N. Main St.

WHOLESALE PAPER DEALERS.
ZELLERBACH PAPER CO., 113 N. Los Ang. St.

WIRE LOCKERS—OFFICE RAILINGS—GUARDS, ETC.
GREAT WESTERN WIRE & IRON WORKS, 408 Aliso St.

DECISION O. K.

SAYS THE A. P.

The decision of the referee was well received by the crowd.

From the start Murphy showed a desire for infighting and the referee was kept busy forcing the men apart. Murphy hit well in the clinches, but refused to take any chances at distant fighting. Hogan's favorite blow was a stiff left, which he landed nearly every time that Murphy came into a clinch.

In the eighth round Hogan sent Murphy to the ropes and the New Yorker palpably was in a bad way. In the ninth Murphy was against the ropes when the bell rang. Murphy landed the greater number of blows and did the more telling work in the close fighting, but at no time was the local boy in any apparent danger.

In the tenth Hogan caught Murphy a hard right on the eye and a second later was bleeding at the mouth from a hard left. The majority of the rounds were even, but in the eighteenth Murphy went after his man and had all the best of the round. His punches carried a sting while those of Hogan had lost their force. The last round saw both men fighting hard, Murphy repeatedly rushing in clinches. He showed up at the end, Hogan having landed several hard rights while pushing Murphy out of clinches.

Babe Picato of Los Angeles earned the decision after ten rounds preliminary over Lee Johnson of Oakland.

A $4.00 Dictionary For Times Readers

1200 PAGES—FULL LIMP LEATHER BINDING.

FREE for Six Coupons

Printed elsewhere (Daily and Sunday) clipped on consecutive days, and the expense bonus set opposite the style selected (which covers the items of the cost of packing, express from factory, checking, clerk hire, and other necessary EXPENSE items,) as explained under the Dictionary Coupon printed on another page of this issue.

Out-of-Town Readers

Must send 22 cents for postage additional to amount specified in Coupons.

Hundreds are being mailed daily.

This Dictionary has been revised and brought up to the PRESENT DATE in accordance with the best authorities, and is NOT published by the original publishers of Webster's Dictionary, or by their successors, but by the well known SYNDICATE PUBLISHING CO., of NEW YORK.

NOW ON SALE

THE 1912 WORLD ALMANAC WILL TELL YOU

Who constitute Andrew Carnegie's list of twenty great men—page 26.
There are 883,104 volumes in library of Harvard University—page 454.
That post-offices in the State of New York in 1910 issued money orders to an amount exceeding forty-eight and a half million dollars—page 255.
How many pounds of iron in the dome of the Capitol at Washington—page 95.
When Gibraltar was taken by the English—page 32.
The admitted assets of the New Hampshire Fire Insurance Co. are $5,716,902, net surplus $1,741,962—page 268.
Where the Democratic National Convention of 1832 was held—page 213.
What island has an area of 323,000 square miles—page 49.
Who is the representative of each of the 115 labor unions comprising the American Federation of Labor—page 119.
There are 13,907,485 Sunday school scholars in the United States, 6,649,320 in England and Wales and 200 in Greece—page 553.
How many national parks in the United States, location and area in acres of each—page 96.
On what date the new treaty of trade and navigation between the United States and Japan was ratified by the United States Senate—page 125.
When Denman Thompson, famous actor, died, Death Roll of 1911—page 547.
The value of imports into and exports from the United States of merchandise by countries, year ended June 30, 1911—page 435.
Who won the 1911 annual motor boat race, New York to Albany, 270 miles—page 418.
What day in June, 1912, the sun will be on meridian at 12h. 0m. 18.—page 42.
How far it is from New York City to Prescott, Arizona, and 100 important American cities—page 106.
The date on which Italy declared war against Turkey—page 513.
That there are nearly 23,000 newspapers published in the United States; full list by States—page 484.
What Uncle Sam's pension disbursements were from 1866 to 1911; also number of pension claims and pensioners—page 174.
Who was Secretary of the Treasury in the Cabinet of John Quincy Adams—page 225.
How many vessels, displacement and guns of each, in the Revenue Cutter Service of the United States—page 115.
The birthplace and birth year of nearly two hundred living dramatic and musical people—page 509.
The fifty commonest names in England and Wales, Scotland, Ireland, New York City, Chicago, Philadelphia and Boston—page 445.
The age of famous old people of 1912; Champ Clark is 61—page 516.
Who are America's best customers, as indicated by value of exports for two years ending June 30, 1911—page 147.
How to forecast the weather—page 67.
The names of representatives from the various countries to the Permanent Court of Arbitration of The Hague—page 126.

The Foregoing Are But a Few of the

2,500 Important Subjects

10,000 Facts and Figures

Treated in The World Almanac for 1912

ON SALE AT NEWSSTANDS AND WHEREVER BOOKS ARE SOLD

Price 30c. Mail Orders Filled at 35c by The New York World, New York City.

By Mail 15¢

Southern California

and the expansive Southwest—its wonderful growth, its vast resources, its opportunities—vividly, accurately and exhaustively portrayed in the 20th Anniversary Midwinter Number of the Los Angeles Times. Six parts of 32 pages each, magazine form. Illuminated covers and colored illustrations throughout. An acknowledged authority, covering present conditions and development. Interesting, informing and of inestimable value. Out January 1st. By mail 15c, coin or stamps. Order now. Address

THE TIMES
Los Angeles

Buy Your Home in Beautiful Glassell Park

Large lots with grand view of mountains. $700 up. Easy terms. National Home and Town Builders, 359 S. Hill St. M1362, F2189.

WALTER H. FISHER—REMOVAL NOTICE.
1000-1001-1002 Union Oil Bldg., Cor. 7th & Spring, formerly 905-6 Security Bldg. Investment Securities and Stocks, Bonds. Union Oil Co. Securities a specialty. F4275; Main 2918.

Spier

LADIES' HATTER
Importer,
THIRD AND HILL STS

Mr. Wa

GOSSIP ALONG GASOLINE ROW

P. A. Renton is having a great time at the Chicago Auto Show. He expects to return here with something of interest and will give us his impressions of the trend of the motor industry as represented in the big exhibit of late model motor cars. He will be away about two weeks.

There is more interest just now in the plans for the ocean-to-ocean highway than ever before in the history of automobiledom. It is easy to believe the road will be built in three years. It is easier to think it will be completed in time for the World's Fair. It does not stretch my imagination much to see about 500 cars touring across the macadam highway on a tourney from the East to the West in the early months of 1915.

We have been promised the Glidden tour in 1915. That is a definite promise. Now it is up to us to have the national highway completed in time to bring those cars over the 4000 miles of smooth road. Let us all get into the bandwagon. We have selected a route. It is a route which two conventions have chosen. Now it seems to me it is up to each one of us to be real boosters. The highway will be built. It will be sent through the San Gorgonio Pass. Let's help build the rock-ribbed highway.

Are we to have the automobile dealers' picnic? No, I refuse to ask Bill Russs, as my suit of armor plate is worn out. Bill fell down on that, but the man who won the Baldy race so handily can win again if we can only instill the necessary amount of ginger into the Pope-Hartford agent. Don't let's think Bill is a has-been just because John Wiese gave him such a trimming a few Sundays ago. Bill can come back, but in order tour know

COUNTRY CLUB

BY ALMA WHITAKER

AS THE result of a wager, around which hangs some interesting mystery, an exciting foursome was played between Frank H. Edwards of the Los Angeles Country Club and Victor Kleinberger against H. N. H. Woodcock and R. L. Tatum of San Gabriel.

At the outset it seemed a somewhat uneven contest as Victor Kleinberger is an 11 handicap man, and the other three scratch men, but the long handicap man was having one of his best days and succeeded in finishing 4 up on Bogey, enabling him and his partner, Frank Edwards, to ultimately win by 2 and 1.

Edwards, too, was playing beyond his usual excellence, finishing 6 up on Bogey with a superb flourish.

Riverside Country Club.

Next week will be sacred to Riverside, which is to have one crowded week of glorious golf.

On February 6 and 7, the Annandale and Los Angeles teams are visiting them in the league contests and their invitation tournament takes place from the eighth to the tenth. Nearly all the members of the visiting teams will remain over for the latter event, besides a young army of "substitutes" and a right merry time will be the order of the day.

Visiting Professionals.

M. J. Brady, the runner-up in the national open championship at Wheaton, Ill., and Dick Kimball, the Michigan open champion, are touring the Coast, playing exhibition matches wherever "purses" are gracefully forthcoming.

They have already arranged to play at Annandale, and it is probable they will also be pitted against the Los Angeles Country Club professionals at Beverly.

At San Francisco and Del Monte they met with considerable success and are now showing their prowess at Coronado, where they frankly anticipate a walk-over.

It will be remembered that Brady tied for first place in the national open championship, but was beaten by McDermott in the play-off.

Los Angeles Country Club.

Play continues today in the elimination cup contest, when C. H. Knappe and Dr. Westhughes, L. D. Sale and A. Crutcher, W. J. Chick and Fielding J. Stilson will meet in the third round.

S. C. Dunlap and F. H. Hudson have already played off their match, the former proving the victor by 6 and 4.

One of the interesting entertainments that will take place on Saturday is a luncheon to be given by Miss Joan McCall, the athletic young lady from Santa Monica, who seems two champ to shine in all manner of sports, par- last night.

Tom Jone declared yes fight until prevent a b would be w but that he training for Ad has bee managed t net $2 and with the m

Albert V headed the handicaps tively.

Gregory best playe play in $2 exactly the

The othe were E. J. Graham, L E. M. Lyo Lindsey, M Gay, S. Wi Hicks and

Next we it zig-zag. eighth, nin sixth, seven sixth to th third to firs ominous ru lands way, soon it is t It will only speaking th

Tom Jone declared yes fight until prevent a b would be w but that he training for Ad has bee managed t net $2 and with the m

Albert V headed the handicaps tively.

Gregory best playe play in $2 exactly the

The othe were E. J. Graham, L E. M. Lyo Lindsey, M Gay, S. Wi Hicks and

Next we it zig-zag. eighth, nin sixth, seven sixth to th third to firs ominous ru lands way, soon it is t It will only speaking th

Mr. Wad Is Still Trying to Make It Rain---But It Was Just a Mental Cloudburst This Time!

GOSSIP ALONG GASOLINE ROW

P. A. Renton is having a great time at the Chicago Auto Show. He expects to return here with something of interest and will give us his impressions of the trend of the motor industry as represented in the big exhibit of late model motor cars. He will be away about two weeks.

There is more interest just now in the plans for the ocean-to-ocean highway than ever before in the history of automobiledom. It is easy to believe the road will be built in three years. It is easier to think it will be completed in time for the World's Fair. It does not stretch my imagination much to see about 500 cars touring across the macadam highway on a journey from the East to the West in the early months of 1915.

We have been promised the Glidden tour in 1915. That is a definite promise. Now it is up to us to have the national highway completed in time to bring those cars over the 4000 miles of smooth road. Let us all get into the bandwagon. We have selected a route. It is a route which two conventions have chosen. Now it seems to me it is up to each one of us to be road boosters. The highway will be built. It will be sent through the San Gorgonio Pass. Let's help build the rock-ribbed highway.

Are we to have the automobile dealers' picnic? No, I refuse to ask Bill Russ, as my suit of armor plate is worn out. Bill fell down on that, but the man who won the Baldy race so handily can win again if we can only instill the necessary amount of ginger into the Pope-Hartford agent. Don't let's think Bill is a has-been just because John Wiese gave him such a trimming a few Sundays ago. Bill can come back, but in order to prove the same let him get up an automobile picnic that will be the hummer he promised us some three months ago. Now Bill, let's hear from you.

E. Roger Stearns is almost home. He should reach here today. All the publicity earned by the Stoddard-Dayton, the car that routed the highway to Yuma, The Times Special, has been clipped by Bob Robinson, who is conducting that automobile show at the Stoddard headquarters. It will make good reading. There is enough doing in Stoddard lines just now to satisfy even the boss himself. The exhibit is well worth seeing. Take it in this week. The doors will be open from morning until 10 o'clock at night.

Don't forget the hour. That tour to the ocean-to-ocean highway meeting in Riverside will be Friday afternoon. The cars will leave this office at 2 o'clock and the run to Riverside should be made in about three hours and thirty minutes. That provides a schedule which will not shake the good thoughts out of our minds nor disturb the digestions of the orators who are to make the addresses. May they be brief, that is, those who have as little to say as some of us. Then let us give those who have something to explain a chance to talk. There is enough to do Friday night without listening to long-winded arguments on nothing. Let's talk ocean-to-ocean highway and forget all the bouquets. Leave it to Frank Miller as toastmaster to select the right speakers. He knows everybody.

News from the desert. The babies in that little burned home enjoyed the candy, the new shoes and the dollies. They thank the "beautiful lady" who purchased the goody-goodies. Her name? Well, ye who were on the tour know her full well.

COUNTRY CLUB GOSSIP.

BY ALMA WHITAKER.

AS THE result of a wager, around which hangs some interesting mystery, an exciting foursome was played between Frank H. Edwards of the Los Angeles Country Club and Victor Kleinberger against H. N. H. Woodcock and R. L. Tatum of San Gabriel.

At the outset it seemed a somewhat uneven contest as Victor Kleinberger is an 11 handicap man, and the other three scratch men, but the long handicap man was having one of his best days and succeeded in finishing 4 up on Bogey, enabling him and his partner, Frank Edwards, to ultimately win by 2 and 1.

Edwards, too, was playing beyond his usual excellence, finishing 6 up on Bogey with a superb flourish.

Riverside Country Club.

Next week will be sacred to Riverside, which is to have one crowded week of glorious golf.

On February 6 and 7, the Annandale and Los Angeles teams are visiting them in the league contests and their invitation tournament takes place from the eighth to the tenth. Nearly all the members of the visiting teams will remain over for the latter event, besides a young army of "substitutes" and a right merry time will be the order of the day.

Visiting Professionals.

M. J. Brady, the runner-up in the national open championship at Wheaton, Ill., and Dick Kimball, the Michigan open champion, are touring the Coast, playing exhibition matches wherever "purses" are gracefully forthcoming.

They have already arranged to play at Annandale, and it is probable they will also be pitted against the Los Angeles Country Club professionals at Beverly.

At San Francisco and Del Monte they met with considerable success and are now showing their prowess at Coronado, where they frankly anticipate a walk-over.

It will be remembered that Brady tied for first place in the national open championship, but was beaten by McDermott in the play-off.

Los Angeles Country Club.

Play continues today in the elimination cup contest, when C. H. Knappe and Dr. Westhughes, L. D. Sale and A. Crutcher, W. J. Chick and Fielding J. Stilson will meet in the third round.

S. C. Dunlap and F. H. Hudson have already played off their match, the former proving the victor by 6 and 4.

One of the interesting entertainments that will take place on Saturday is a luncheon to be given by Miss Joan McCall, the athletic young lady from Santa Monica, who seems to shine in all manner of sports, particularly hockey and swimming. In the latter she is wont to dive off her horse's back into the sea, to the great admiration of fortunate onlookers.

A dinner party will also be given by Miss Conroy in the evening and on Sunday Mrs. W. S. Hook, Jr., gives quite a large luncheon affair.

On Tuesday and Wednesday several hosts and hostesses were entertaining, among them Mrs. Charles N. Noyes, F. H. Hudson, H. F. Edsall, S. H. Tolhurst, Mrs. Arburford, F. Sawyer, J. E. Boswell and Edward Wilkinson.

Early in the week there will be a luncheon party given by Mrs. Arthur C. Smith, and two or three large dinner parties are in course of arrangement.

Redlands Country Club.

They played the course backwards at the country club on Saturday, and it gave all the poor golfers that horribly topsy-turvy feeling. No one turned in quite such a good score as usual, but it was generally acknowledged that this sort of thing helps a player to a better first-class knowledge of the course from all points.

One of the most successful players under the new condition was Miss Harley, whose fame as a long driver is well known on the Coast. She managed to come in fourth, with a net 82 and 14 handicap in competition with the men.

Albert Will and Dr. S. Y. Wynne headed the list with a net 79, their handicaps being 10 and 17, respectively.

Gregory Palmer, one of the club's best players, managed the reverse play in 82 net, Morris Phillips making exactly the same gross score—87.

The other players who participated were E. J. Williams, W. Miller, E. S. Graham, L. M. King, S. R. Hotchkiss, E. M. Lyon, E. A. McDonald, F. B. Lindsey, M. S. S. Everance, L. R. Gay, S. Williams, E. Williams, O. H. Hicks and Raymond Hornby.

Next week they are going to play it zig-zag, first to ninth, third to eighth, ninth to seventh, eighth to sixth, seventh to fifth, sixth to fourth, sixth to third, fourth to second and third to first—so when you hear those ominous rumblings issuing from Redlands way, don't jump to the conclusion it is the long desired thunder. It will only be the Redlands golfers speaking their mind.

Ad Is Anxious.

Tom Jones, manager of Wolgast, declared yesterday that Ad would not fight until September if Jones could prevent a battle. Tom says that Ad would be willing to fight next month but that he could not possibly do any training for any battle in that month. Ad has been away with Jim Jeffries for a week on a hunting trip and the two champions were expected back last night.

STOVALL MAY PLAY.

(Continued from First Page.)

or not he plays baseball this year. He has a fine orange ranch near Glendora that "stands" him about $50,000 and from which he can easily make a good income. In addition to this he is said to own a block of stock in the Chicago National team, and has other property of value.

NOT NECESSARY.

This is merely incidental to the statement that he does not have to play first base for the Chicago team and as a matter of fact he might not play for Chicago this year if he were not bound to Murphy by a contract for the season. If Murphy tries to drop him at the end of this year Frank Chance himself will be the last one to cry about it. He has told me a number of times that any ball player who signs a contract for more than one year is a fool, and there is no doubt about it. If he is worth the money he gets he will be retained, and if he is worth more he cannot get it on account of his contract.

Chance may or may not play first base for the Cubs this year. He told me several months ago that he did not intend to play the initial bag and a few days ago I observed a story in a Chicago paper to the effect that he had written to a friend there that he intended to play first base this year for the Cubs.

"How about this story, Frank?" I asked him yesterday.

Well, you don't see me on first base now, do you?" he replied. "Furthermore," he added, "you may not see me on first base until you see me there."

This is the best evidence that I know of that Chance does not know how whether he will play first base for the Cubs or not. The probabilities are that he will not, for he does not have to. His genius has made the Chicago National Club what it has been in the past, and he is entitled to a rest. He has told me a number of times that as long as he is under contract to Murphy he will do whatever Murphy wants him to do, but after his contract expires, which is this year, he does not know what he will do.

Not two months ago he informed me that if he were not under contract to Chicago he would not return there unless Murphy wanted him, for he liked Southern California too well. Is not that evidence enough as to how he feels about playing first base for Chicago?

HOPE SPRINGS ETERNAL.

This leads me to believe that his talk yesterday with George Stovall may amount to something. Now George Stovall belongs to Cleveland, but it may not be possible that he will be on first base this season for the Naps. If Chance wants him, he may be able to get waivers on him. He may trade some of his young players for him, for trades are made very easily in the big leagues where they drink nothing but champagne.

When I "butted" into the conversation of Chance and Stovall yesterday afternoon I asked Stovall if he intended to play first base for Chicago this year. Both men laughed, and Stovall hastened to inform me that he belonged to Cleveland.

That is all that I could get out of either man, but as Chance is not anxious to take another risk of being hit on the head by a pitched ball, and Stovall may not be on first base for Cleveland this season, I would not be astonished to see a trade made by the Cubs for Stovall. George is a real live ball player who knows the game and I imagine he would not be far away if he traded some of his bushers for Stovall. We may have an opportunity of observing later on.

AERO MARATHON.

Illinois Airmen Plan New Novelty for Daring Birdmen—Special Prizes to be Awarded.

[BY A. P. NIGHT WIRE TO THE TIMES.]

CHICAGO, Jan. 31.—Plans are under way by the Illinois Aero Club for the most comprehensive aeroplane race ever attempted in the United States in connection with the Gordon Bennett world championships this summer.

The plan, as outlined at a meeting of the club last night, involves a "Marathon flight," between the larger cities of the Middle West.

It would embrace an aerial journey from Chicago to Omaha, St. Louis, Kansas City, Indianapolis, Dayton, South Bend and back to the starting point.

A special prize will be offered the contestants for each flight between cities and a grand prize will be hung up for the best performances on the entire circuit.

Another Scheduled.

Harry Burns is to give another Dalton performance this afternoon at Naud Junction and everyone is invited. What they will see they will have to guess at.

Morley Defeated.

Schilling defeated Jim Morley easily last night in a fifty-ball continuous pool match at Morley's room on Spring street. Morley never had a

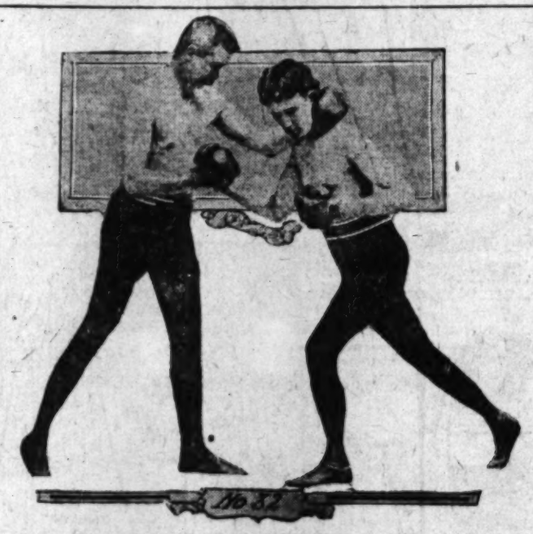

No. 32—A Trick for a Right-Hand Body Blow.

This trick can only be used when your opponent hits in a bad position, as shown in the cut. When he leads and leans too far, counter straight at his head with your left hand; at the same time draw your stomach in to break the force of his blow. If you land your counter, he will not land his blow, and if he ducks his head when you counter your arm will pass over his right shoulder. Hold him with your left hand and hit him with your right. If you are caught the same way, duck down under his left arm and to the right and jump back, or use both hands at his body while he holds you.

Novel Display.

STODDARD SALON SHOWS SILENT KNIGHT MOTOR.

MORE than 5000 feet of floor space is occupied by the Stoddard Motor Car Company's exhibit at the automobile salon which opened Saturday night and will close Saturday evening. Every type of body design is shown, including foredoor limousines—inside drive coupes, torpedoes, compartment roadsters, touring cars, electrics, Victorias and coupes.

The display of commercial vehicles includes the Federal one-ton truck and the Kelly three and five-ton trucks. The decorative scheme is one of unusual beauty, being of a semi-tropical type in a monotone green. Music is dispensed by the Royal Hawaiian orchestra and glee club.

The striking feature of the show is the Stoddard-Dayton-Knight. It remains for the Stoddard-Dayton to signalize the greatest achievement in American automobile manufacture by producing a model equipped with a six-cylinder "Silent Knight" motor, left-hand drive and center control.

Aside from the fundamental principles of the "Knight" motor, the Stoddard-Dayton Knight will possess some extraordinary features.

The crank shaft is of large diameter and runs in seven bearings, giving more than ample bearing surface, as well as rendering distortion of the crank shaft almost impossible.

The cylinders are cast in threes. Each cylinder has an individual intake and exhaust port, thereby offering the least possible resistance to the entrance and exit of gases. The intake manifold is designed so that the gas from the carburetor flows freely and evenly to each cylinder.

WEBSTER'S NEW ILLUSTRATED DICTIONARY COUPON

FEBRUARY 1, 1912.

SIX COUPONS OF CONSECUTIVE DATES CONSTITUTE A SET

Cut out the above coupon, with five others of consecutive dates, and present them at this office, with the expense bonus amount herein set opposite any style of Dictionary selected (which covers the items of the cost of packing, express from the factory, checking, clerk hire and other necessary EXPENSE items), and receive your choice of these three books:

The $4.00 WEBSTER'S New Illustrated DICTIONARY (Like illustration in advertisement elsewhere in this issue) is bound in full Limp Leather, flexible, stamped in gold on back and sides, printed on Bible paper, with red edges and corners rounded; beautiful, strong, durable. Besides the general contents as described elsewhere there are maps and over 600 subjects beautifully illustrated by three-color plates, numerous subjects by monotone, 16 pages of valuable charts in two colors, and the late United States Census. Present at this office **six consecutive Dictionary coupons and the Expense Bonus of 98c**

The $3.00 WEBSTER'S New Illustrated DICTIONARY with square corners. It is exactly the same as the $4.00 book, except in the style of binding—which is in half leather, with olive edges and **Expense Bonus of 81c** Six Consecutive Coupons and the

The $2.00 WEBSTER'S New Illustrated DICT.ONARY and charts are omitted. Is in plain cloth binding, stamped in gold and black; has same paper, same illustrations, but all of the colored plates **Expense Bonus of 48c** Six Consecutive Coupons and the

Any Book by Mail, 22c Extra for Postage

MOTOR CAR DEALERS ASSOCIATION DIRECTORY

American-Thomas-Coe-Paige — GRUNDY MOTOR SALES CO., 842 South Olive St. Main 2191, 10927.

Apperson Jackrabbit — LEON T. SHETTLER CO., 633 S. Grand Ave. Main 7034. Home 10167. After March 1, 151 W. Pico. Same phones.

Autocar — M. S. BULKLEY & CO., N. E. Cor. Main and Washington. Sunset South 4946. Home 22927.

Baker Electrics — STANDARD MOTOR CAR CO., 1001 South Olive St. Bdway. 2963. Home 10457.

Buick — HOWARD AUTO CO., Tenth and Olive. Home 60009. Main 9040.

Chalmers — WESTERN MOTOR CAR CO., 727 South Olive. 10789. Main 3196.

Columbus Electric — Firestone and Warren Cars. California Automobile Co. A4125. Bdway 3020.

Detroit Electrics — California Electric Garage Company. Electric Vehicles Exclusively. 12th and Olive Sts., Los Angeles. 100 East Union St., Pasadena.

Franklin — R. C. HAMLIN, Twelfth and Olive Sts. Main 404. Home 60249.

Garford — LORD MOTOR CAR CO., E-M-F "30." Trucks and Pleasure Cars. Flanders "20." 1032 S. OLIVE ST. Main 5470. Home 10845.

Jackson — "No Hill Too Steep, No Sand Too Deep." 30-H.P. Roadster ..... $1100. 30-H.P. Touring Car ..... $1200. CHAS. H. THOMPSON, F6390. 1012-14 S. Main St. Broadway 1947.

Hupmobile — "Best little car on earth." M. C. NASON, Mgr. A1007. 1019 South Olive. Bdwy. 2967.

Kissel Kar — "EVERY INCH A CAR" KISSEL AUTOMOBILE CO., 118 West Pico St. Bdwy. 2186; 22886.

Lexington & Marion — Burkhard-Crippen Motor Car Co. Pico and Grand Ave. F4568. Broadway 3091.

Locomobile — LOS ANGELES MOTOR CAR CO., Eleventh and Flower. F2875. Main 5988.

Matheson-Mais Truck — RENTON MOTOR CAR CO. 1230 S. Main St. Main 1068. Home 10799.

Mercer — MERCER AUTO CO., 1217-31 S. Flower St. Home 60151. Main 8680.

Mitchell — GREER-ROBBINS COMPANY, 1501 South Main St. Broadway 5410. Home 22813.

Oakland — Motor Cars—Grabrowsky Trucks. Hawley King & Co., Auto Dept. 1114-1116 South Olive. Home F1045, Bdwy. 1823.

Oldsmobile — OLDSMOBILE CO. OF CAL., 1205 South Olive. Main 7853. F5647.

Premier & Reo — PREMIER MOTOR CAR CO., 1127 SOUTH OLIVE STREET. Main 679. F2564.

Pierce-Arrow — W. E. BUSH, 1227-9 South Main St. Broadway 2961. Home 21183.

Pope-Hartford — Wm. R. Ruess Automobile Co., Cor. 10th and Olive. Main 7278. Home F60173.

Pullman — MILLER & WILLIAMS, 1140 South Olive St. Broadway 2907. Home F2942.

Regal — BIG 4 AUTOMOBILE CO., 1047-49 SOUTH OLIVE. Home F2533.

Simplex — Shaft and Chain Driven Models, 38, 50, 90 H. P. OSCAR WERNER. PASADENA BRANCH, 58 West Green street, opposite Hotel Green. GOLDEN STATE GARAGE, 2122 W. Pico st. Phones: 23831, West 432.

Stevens Duryea — EASTERN MOTOR CAR CO., 825-827 South Olive St. Main 2965. Home F2963.

Stearns-Knight — and OHIO ELECTRIC. SMITH BROTHERS, 742 South Olive Street. Bdway. 3834. Home F4206.

Stutz — Brown-Symonds Company, 1142-44 South Olive St. A2291. Broadway 1344.

Winton — W. D. HOWARD MOTOR CAR CO., 1238 S. Flower St. Broadway 4180. Home F5609.

Flo Ziegfeld is about to do that for which nature and his acquired talents best fit him. He will give New York its first "Moulin Rouge," converting the New York Theater into such on Washington's Birthday. Julian Mitchell will be stage director, and the artful Flo promises that all the girl shows the metropolis has known hitherto, will be converted into dull road burlesque by comparison.

In the language of Flo himself, "we will make the beauty-line of all the 'Follies' look like a rogues gallery."

George Cohan's father has written and published a book of poetry. Next, the Yankee Doodle comedian, himself, will probably write a serious novel for the Ladies' Home Journal.

George Broadhurst, extremely prosperous with the huge run of "Bought and Paid For," has just taken a half-interest in the lease of a new theater in Forty-eighth street, New York.

If you kill the punctuation in a certain sign at Forty-eighth and Broadway, New York, it reads exactly in this wise: "William A. Brady's Playhouse Bought and Paid For by George Broadhurst." Not so very far from the truth, either.

Boston is all torn up over an art question. Shall the Boston Opera be taxed, or shall it not?

A "Kindling Club," composed of newspaper men and women, actors, actresses, club folk and social settlement workers, has been organized to bring the Charles Kenyon play, with Margaret Illington, back to New York. So far much talk has had little result.

Writes "The Matinee Girl," in the Dramatic Mirror:

"I didn't know you were handsome," said a fellow-Lamb to Theodore Roberts.

"I am not," he replied.

"I most heartily agree with you," returned the Lamb with offensive earnestness, "but you do manage to convey that delusion in 'The Bird of Paradise.'"

Henri Bernstein, author of "The Thief," has just written a new play for Ethel Barrymore. Charles Frohman will produce it next year. The subject-matter is not yet given out.

Here's an interesting note: Henri Bernstein's mother was an American woman, he was reared in England, and his first three plays were written in English.

Weber & Fields made their "come back" joint appearance on the evening of January 13, at a smoker of the New York Press Club. Their reappearance sketch was most appropriately named "Friendship."

Earle Anthony's opera, "The Pearl Maiden," is at last under way on Broadway.

Maxine Elliott is not acting, and announces that she has definitely and finally retired from the stage.

There will be some cruel enough to say that she never did act.

George Broadhurst has written a one-act play, "The Coward," which is being used by Robert T. Haines, on the Orpheum circuit.

Florence Reed is responsible for a certain party's present confinement in a Chicago jail.

He was a taxicab driver with whom Miss Reed had an altercation. When the festivities reached a certain stage the defendant became positively hilarious, slapping Miss Reed and knocking her maid to the pavement.

He is held on a felonious assault charge.

James O'Neill has just started out once more in "Monte Cristo," which he has been playing, almost continuously, for twenty-five years.

The defunct New Theater Corporation of New York is advertising for sale complete scenic productions of all its presentations, including the colossal equipment of "The Blue Bird."

Julian Eltinge, the one and only female impersonator, whom men love to see, is building a theater in the heart of the metropolis, to open under his own name about April 1.

Eugene Walter has had a row with the London producers of his play, "The Easiest Way," and has retired from the scene.

Seattle issues a yarn that Anna Held is about to sue Flo Ziegfeld, her husband, for divorce.

Mr. Ziegfeld says he isn't wise to any such stuff.

Marc Klaw, after seeing everyone from Lee Shubert to Henry Savage pluck golden harvests from Viennese operetta, has made a contract with Franz Lehar, author of "The Merry Widow," whereby he secures, for next season, the exclusive American rights to "Eva," the newest Lehar work.

It is also rumored that one of Klaw's stars next year will be Beerbohm Tree.

The ballet of the Grand Opera of Paris, which formed a union and went on strike, seems to have been unmercifully whipped. The unionized ballet was discharged in toto, and a new ballet is being formed. The strikers are now disorganized, and are begging for reinstatement.

Graham Moffatt, author of "Bunty Pulls the Strings," has disclosed the title of his new Scotch play. It is to be called "The Scrape of the Pen."

Jay Barnes will now ask: "Since when did people begin to shave with pens?"

Mike Bernard, Blossom Seeley's one-time partner, has hooked up professionally with Amy Butler, and the two are coming over the Orpheum circuit.

Edna May and her husband, Oscar Lewisohn, are visiting in America. Mrs. May-Lewisohn is just as positive as always that she will never return to the stage.

Four players from the Red Sox team of Boston, calling themselves "The Red Sox Quartette," will make a vaudeville debut at Hammerstein's next Monday.

Kennedy and Rooney, two of the best-known vaudeville people, are quitting the show game, and will open up a restaurant in Baltimore.

San Francisco has imported Henry Hadley to conduct its symphony orchestra, and now, after paying him a ten-thousand-a-year salary, some of the wiseacres are crying that he can't conduct.

Speaking of French opera—Andreas Dippel, director of the Chicago Opera Company, is planning to bring a French opera company of his own to New York next season.

The Metropolitan Operahouse has produced a successful new comic opera, "Versiegelt," (under seal) by Leo Blech.

Caruso and Bonci, probably the two greatest Italian tenors of today, have engaged in a violent newspaper tiff.

"Caruso screams"—Bonci.

"Bonci can't sing and he's jealous"—Caruso.

College students of Chicago have formed a "supes union," and propose to strike if salaries do not elevate.

Soiled cotton tights will have to give way to expensive silk tights.

In other words, Shakespeare must make a place for Ziegfeld.

Marcella Sembrich, who has made the usual number of bona-fide farewell appearances, is to return for another such tour next winter.

The unfailing instinct for stage censors to disagree is manifested in the treatment of "The Concert," Leo Dietrichstein's play, which was frowned upon by the drama league of Chicago, and indorsed by the drama league of Boston.

Maclyn Arbuckle has writen a play, "The Reform Candidate."

Gertrude Elliott is now playing "White Magic," dramatization of an unfinished David Graham Phillips story, which was concluded by R. Cooper Megrue.

Margaret Anglin is about to present Henry Arthur Jones's new play, "Lydia Gilmore." Her supporting company is made up of prominent stage folk. The action of the play takes place at Chilemsbury, an old aantze town in the midlands of England, at the present day.

"The Arab," which Edgar Selwyn passed on to Robert Edeson, seems to have ended its road career, as Mr. Edeson closed in it in Chicago about two weeks ago.

Mr. and Mrs. W. K. Vanderbilt engaged the celebrated French actress, Mme. Simone le Barzy, to present a new one-act play for the edification of some guests whom they had in to dinner a week ago last Sunday evening.

Eddie Foy is pulling a novel stunt in New York.

He has "musicalized" "The Man From Mexico," and, to date, seems to be getting away with it.

Gaby Deslys has gone back to Paree. (This is rhyme if pronounced correctly.)

Here is a Bert William's story.

The colored comedian said that once upon a time, two learned but crabbed old gentlemen were debating upon whether or not a chicken is an animal. They decided to leave it to a negro approaching.

"Gemmen," said the black, "chicken am gen'lly considered a national institution, an' at all times a monstrous temptation."

A friend of Lillian Russell's, lost his overcoat in a Broadway restaurant. He brought action to recover, but, as might have been expected, the case was simply thrown out of court.

Lillian Russell was told of the incident, and remarked to the unfortunate, very drily:

"You're indeed unfortunate with your clothing. First you lose your overcoat, and then you lose your suit."

Lola May—Trunked!

A "Sal" impression of the little Burbank ingenue, sketched in her dressing-room last evening. Next week she will have a chance at the most delightful part in "The Dollar Mark," Millie Foster, the manicure.

BERKELEY NOTES.

UNIVERSITY OF CALIFORNIA, Jan. 30.—Increased interest in wrestling is being evidenced at the university this year, and if the proposed schedule is carried out, the sport will assume considerable importance. Last year matches were held with Stanford and in all cases the Blue and Gold mat men displayed superior class. The Cardinal wrestlers are out after honors this semester, however, and it may not be a great while before the sport can be placed on an intercollegiate basis.

Besides the matches with Stanford, Prof. Ligda has arranged meetings with the Olympic Club and the Y.M.C.A. of San Francisco. Owing to the fact that so many men are working on the mats each day, the instructor is looking for other engagements, and invitations will be sent to the various athletic clubs around the bay.

A meeting of swimming enthusiasts was held this afternoon for the purpose of formulating plans for the coming season, which are proposed to include meets with the various athletic clubs around the bay. Stanford swimmers have signified a desire to meet the Blue and Gold swimmers, so this spring will see the two rival universities engaged in another branch of athletic competition.

Over twenty-five men signed up for aquatics, and from the interest being displayed there is a strong likelihood that swimming will be made a major intercollegiate sport. California has only had facilities for the sport since the completion of the tank last spring, while the Cardinal swimmers have Lake Laguinitas.

The best talent at the university this year will be from Los Angeles. Marcus Lee, Harold Harrell and Howard Taylor are among the best swimmers in the North. The first two mentioned are especially good, and may be expected to set up some new marks. Lee is also a very fine fancy diver.

Freddie Welsh Ready.

Freddie Welsh is still sticking around waiting for something to turn up. At present, the chances are that he will be matched with One Round Hogan for March 2. Welsh already has offers to fight Moran, Mandot, Pal Moore and Matty Baldwin in New Orleans in March and may accept one of these boys. He declares that he is willing to give Manager McCarey the first chance at his services but if Mac does not want him he will go on to New Orleans. All of these offers would be at 133 pounds ringside.

CAMPUS BRIEFS

Order is coming out of Chaos at last and we are beginning to see the light, in the southern intercollegiate situation, which has been enough to wind the seven wise men up for an eight day session during the last year. Pomona has arrived at a thinking stage, due to the peoman labors of Manager Ernest Jones, Oxy is showing signs, which in about one year and a half will amount to a little action, and the Northern Universities are coming to terms with the south on a regular collegiate basis, so meets and games of all sorts will be in order between the northern and the southern colleges in the future.

U.S.C., with its hustling manager Warren B. Bovard, has been setting the pace all through the last year and a great deal of the credit for the advanced status of the athletic relations in the south must go to him and the University.

Pomona is getting right in line and will meet all comers at anything. At the present time Manager Bovard and Manager Jones are working out a set of articles for a dual agreement, so the two colleges can meet on March 9.

The Pomona has some track schedule now, the team has five meets between February 22 and March 9 and when the storm is past they ought to be in some shape when this series is over.

The dates are as follows: February 22, A.A.U. meet on Bovard field; February 24, Los Angeles High School on Alumni field Claremont; February 29, Stanford on Alumni field Claremont; March 2, Oxy at Baer Park; March 9, U.S.C., probably at Claremont. When it is all done we will know what Pomona is like and how good they are.

Stanford is going up against a pretty stiff game on this trip south. Thursday afternoon they will mix with the Sage Hens at Claremont and with only one day of rest will meet U.S.C. at Bovard field. Both the southern teams will hit the northern Cards with everything on the campus in the way of a track and field man, so unless every one of the eighteen Stanford men get to going early and keep it up there are going to be a few of the Klondike Strawberries spilled before the final count is taken.

Bill Campbell, a new freshman from the Central High School of Kansas City, entered U. S. C. yesterday morning and in the afternoon was given a trial spin under the keen glim of the head coach Dean B. Cromwell. He looked good and seems to know how to handle his feet. He claims to have had considerable experience in the 440 and 220 and in few days may develop into a running partner for Faido Throop, the faded "White Hope."

Baseball work will begin at once at U.S.C. under the leadership of Bill Maddocks, the captain of the varsity. The diamond stars will hit the grit out at Exposition Park where they have secured a diamond and will have all their practice game till the regular season opens March 20.

Metcalf, Pomona's great hammer thrower, surprised everybody by signing up at Occidental for a full course next semester. He will not be eligible for Conference competition but will be likely to toss the weights for the Tigers in any of the secondary meets that come off during the course of the season. He is practicing every day at Occidental, spending a great deal of the time on the discus, an event in which he is desirous of becoming a champion. He is tossing the disk over ninety feet in practice and may represent the Tigers in this event in the A. A. U. meet on Washington's birthday.

Head Coach Dean B. Cromwell of U. S. C. seems to have discovered a comer in the person of Torrance. This bird is rambling over the long distances in great style, being equally at home in the mile or two-mile event. He won the mile against Citrus Union in 4.47.3 without the semblance of weariness and the week before broke the college two-mile record by running that event in 10:34. This is going some for this early in the season and the youngster promises to do much better as soon as he runs up against some good competition. If he continues at the present rate he will make a dent in Pomona's one-two-three procession that has been holding the dope for the last few years in the long runs here.

Occidental tennis enthusiasts are anxiously watching their men practicing for the meet with Pomona, which comes off in a couple of weeks. For the past four years it has been the custom for the Tigers to come rambling home with the scalps of all their opponents at the gentle court game. However the loss of Winnie Mace and Clarence Barker this year has made a big dent in the ranks and they are busy trying to develop some new class. Duffy Seay seems to be their one best bet this year, as he is spending more time on the courts than in years gone by. It has always been his custom to turn out on the day of the meet and play, but this year he is practicing faithfully and bids fair to fill the shoes of Winnie Mace acceptably.

Entries to the track and field meet of the Southern Pacific association, the local branch of the Amateur Union, which will be held at Bovard field February 22, are not coming in with the speed desired by the committee. Athletes are urged to send in their entry blanks as soon as possible to the secretary of the track and field committee, Owen R. Bird, care of the Times.

STANFORD JUMPER HURT.

STANFORD UNIVERSITY, Jan. 31.—[By A. P. Night Wire.] George Horine, holder of the American intercollegiate high jump record, was taken to a hospital today for an operation on strained cartilages of his kneecap. As a result of his injury, he is lost to the Stanford track team this season.

Times Directory
of Automobiles and Accessories

Abbott & Dorris — MOTOR CARS. L. R. CARPENTER & CO. Corner Pico and Hill. Phones, Main 4011; 25398

Alco — Trucks and Pleasure Cars Built and Guaranteed by AMERICAN LOCOMOTIVE CO., 1246-8 So. Flower. Rand & Chandler, So. Cal. Agents. F2637. Bdwy. 3973.

Auburn — TOURIST PARTS. W. J. BURT MOTOR CAR CO., 10th and Main Sts.

Automatic — EARL WIND SHIELDS. Model 40 Reduced to $30. Attached to Car. Earl Automobile Works, 1320 So. Main St.

Automobiles — AND MOTOR TRUCKS. 150 Cars of all standard makes to select from. Largest auto salesroom West of Chicago. Automobile Clearing House Association, 1039-1041 SOUTH BROADWAY.

Auto Safety Crank — "The crank without a kick." Absolute protection from back-firing. Write for circular giving 30-day trial offer. BOSTON SAFETY CRANK CO., of California. 711 S. OLIVE ST. Phone—Home A1194.

Bargains — IN TIRES. AUTO TIRE CO., Sixth and Olive Streets.

Brush — $515. IMMEDIATE DELIVERY. The Only One Cent Per Mile Automobile. 1312 South Grand Ave. Phones 22299; Broadway 3122. Agents Wanted for Outside Towns.

Cartercar — FRICTION DRIVE. No Clutch to Slip—No Gears to Strip. Tourers, Coupes, Roadsters and Trucks. 30, 40 and 45 H.P.—Prices $1300 to $2200. VANCE-CANAVAN MOTOR COMPANY, 1123-25 So. Olive St. PHONES—A1031, Broadway 3910.

Chanslor & Lyon — Kelly-Reetae Tires, Motor Supplies, and Tops. Los Angeles, San Francisco, Seattle, Fresno.

Cutting — 1912 Models Here. PIPHER BROS. & AUSTIN, Home F5933. 1150-56 So. Main St. Bdwy. 1512.

Diamond Tires — All sizes and types to fit any make of rim. THE DIAMOND RUBBER CO. 1707-09 S. Main St. Main 7551; F7705.

Disco Starter — Exclusive Agents. Disco Pacific Co. Installing Station, 804 South Olive St. F4483.

Emblem — See the beautiful 1912 model twin 7-H. P., $265. Free engine and magneto, 4-H.P., $190. Great hill climbers. JOHN T. BILL & CO., Main, Near Tenth.

E.M.F. "30" — FLANDERS 20. Studebaker Corporation, Wholesale Branch, 1620-24 East Seventh St. Phone 60439. Main 3840.

Empire Tires — Wear Longest. Our Tire Preserver gives you great Tire mileage. Our Fearless Tube beats them all. EMPIRE TIRE & RUBBER CO., 1213 South Main St., Los Angeles, Cal.

Excelsior — MOTOR CYCLE. The best and speediest machine in the world. Write for Catalogue. Agents wanted. W. H. WHITESELL, California Distributor, 628 SO. SPRING ST., L. A., Cal.

FIAT F5047 — THE WORLD-FAMOUS CAR. PACIFIC COAST MOTOR CAR COMPANY. 1144 South Hope St. Main 3458. Reginald H. Gernon, Sales Manager.

Garage — Pacific Motor Car & Aviation Co., 1217-1231 S. Flower St. Home 60161. Open Day and Night. Main 8590.

Goodyear — COAT COMPANY. Headquarters for AUTO COATS, CAPS and GLOVES. 324 South Broadway.

Great Western "40" — The Great Western Motor Car Co., 1217 South Flower St.

Halladay — Tourers, Limousines, Toy Tonneaus and Roadsters—30, 40 and 50 H.P.—Prices $1200 to $2250. VANCE-CANAVAN MOTOR COMPANY, 1123-25 South Olive Street. PHONES—A3031, Broadway 3910.

Haynes-K-R-I-T — Haynes Auto Sales Co. of L. A. T. W. BROTHERTON, JR., Mgr. 1227 S. Olive St. A1002. Main 5057.

Havers Six & Nyberg — SUNSET AUTO Corporation, 11th and Figueroa. Bdwy. 337. 53477.

Hupp — CORPORATION. YEATS ELECTRICS. R. C. H. Gasoline Cars. Los Angeles Branch, HUPP CORPORATION, 1242-44 So. Flower. Main 3333. F5888.

Hudson — HUDSON SALES CO., H. L. Arnold, Mgr. Phones—Sunset Main 678; Home A4734. 1118 South Olive St.

Motor Car Supply Co. — For your convenience, full line of supplies. Open evenings until 9 p.m. Open Sundays until 5 p.m. 714 SOUTH SPRING ST., LOS ANGELES.

Metz "22" — 4-Cylinder, 1912 Roadster with rumble seat and chains encased, $575. LOWN MOTOR CAR CO. 1821 San Pedro St. Tel. South 490.

Michigan 40 — 40-H.P. Touring Car, $1750; 33-H.P. Touring Car, $1550; 33-H.P. Roadster, $1300. Fully equipped, F.O.B. L. A. MICHIGAN MOTOR SALES CO., C. L. Perrin, Mgr. 1801-3 W. Pico St. Home 56101. Wilshire 2161.

Miller — QUALITY TIRES. W. D. NEWERF RUBBER CO. Coast Distributers. 949-951 S. Main St., Los Angeles. Phones—F6901 Main 6469

Moreland — DISTILLATE MOTOR TRUCKS. Manufactured in Los Angeles By Moreland Motor Truck Co., N. Main and Wilhardt.

Overland — Pacific Coast Distributors, J. W. LEAVITT & CO., Main 4277 1212 South Olive St. F4288

Pathfinder 45 — PARRY 35, SPEEDWELL 50. PATHFINDER MOTOR CO., 206-8-10 W. Pico St.

Penn "30" — West Coast Motor Car Co., 1217-31 South Flower Street. Home 60151, Telephones Main 8680.

Rambler — 1140-42 South Hope Street. Offset Crank-Shaft, Straight Line Drive, Big Wheels and Tires, Spare Wheel. All matchless Rambler features. W. K. COWAN, Agt.

Reo — REO-PACIFIC CO., Wholesale Office and Salesroom, 942-46 South Grand Ave.

Wilcox Trux — Immediate Delivery. WILCOX MOTOR TRUX CO. OF SOUTHERN CALIFORNIA. Third and San Pedro. Main 822. F8142

FACTS, FEATURES AND FANCIES FOR WOMEN AND MEN
BY OLIVE GRAY

DAILY BEAUTY HINT: An exercise from the back of the neck consists of upti as far as possible in rapid succession, but n exercise may cause dizziness, unless practic is also beneficial in removing, or at leas

Is your table talk inspiring, or the reverse?

It is worth while to consider this point, and if you have as a family, unconsciously formed the habit of discussing at the domestic board, subjects which annoy rather than please, set about a reform.

If it has become the custom for each member of the family to relate, at dinner all the disagreeable happenings of the day, and at breakfast to tell their dreams and nightmares, your table talk needs revision. A little thought will soon change all this. Hold a conclave and resolve that henceforth, only the pleasant occurences shall be recorded in speech at table. The motto upon an old sun dial, would be a good one to embroider upon our family table cloths, or to carve upon the mantel above the dining-room fireplace; "Only the sunny hours are numbered here." For it should be a rule to discuss at table, only pleasant subjects. Not only is it more agreeable to do this, but it is actually better for the health. Food taken while the mind is in repose or pleasantly engaged is better digested and affords better nourishment.

If the habit of pleasant table talk can be cultivated spontaneously, it is well; but if not, better make a rule that the conversation shall be confined to certain subjects.

I know a family whose habit was to talk over at breakfast the day's events as set forth in the morning papers. This was easy, since it so happened that one member of the family was an early riser and always read the papers before breakfast. She told the news and the others commented. In some cases, a subject was set for discussion at dinner time and it was the mission of all to read or in some way to learn something regarding this subject before the time. Thus the talk during the dinner, without being too deep was interesting. Upon occasion, something was read, at the commencement of the dinner, and this formed the subject of comment and usually led up to other topics. With a programme of this kind arranged for awhile, the habit of interesting table talk will gradually be formed.

* * *

The Smartness of Tailored Hats.

The smartness of the season's tailored hats consists principally in a lack of trimming, one might say. At least the trimming is of the "boiled down" sort. The most tiny chou or stick up, and a band are in many instances, all the ornamentation given to the Milans or the Panamas. The feather ornaments are of the most simple kind—consisting of a closely pasted bit of breast feathers and a short up-stick to match—or merely the up-stick with a pleated flare of gros grain ribbon to hold it in place. In some of the tailored models the ribbon is used exclusively, for band and stick up or chou.

* * *

Or of Braid.

Another class of tailored hat has a band and side ornament formed of braid exclusively. I saw an especially striking example in which white silk braid was used, set closely upon edge to ornament the ribbon band and to form the "wings" and the button which embellished the left side. This braid was white and was used upon a white Panama with rounded crown and moderately narrow brim.

* * *

Ribbons.

The season's ribbons are articles of beauty and they will be used for all accasions and for many purposes. Upon hats, bonnets and in making hand bags, the more fancy flowered effects will hold sway; while for sashes and belts upon lingerie gowns, those in the broader numbers, both in plain satins and taffetas and in flowered stripes will form no small part of the trimming. Manufacturers have taxed their ingenuity to invent new designs in ribbons for the season's use, and in some of the more luxurious patterns, the tinselled warps, so generally in use in dress fabrics, have crept into these ribbons, as have also the popular fringes.

* * *

Cords That Bind.

Fashion's cords are the cords used in dress goods at present. Both in cotton and in wool and even in silk, the heavy cords are popular. The Bedford cords for the tailored suits, and several new weaves in suitings are much sought and there is a revival of the Ottoman silks which had away years ago. In cotton goods, nothing will be more used than will pique, for entire suits and also for tailored shirt waists. White corduroy is in undiminished favor for street wear and also for separate blouses. In tailoring the closely woven whip cords are really first choice for street suits.

* * *

A Delicious Dish.

If the family is fond of calf's liver, try it thus: Use the whole liver and gash it crosswise with a sharp knife. In the gashes place lardings of fat salt pork—strips about quarter of an inch in size and long enough to extend across the liver. Place the loaf in a well greased baking pan and bake for about an hour and a half, basting frequently with a well seasoned liquor. Serve with French fried potatoes and boiled onions. What is left of this liver loaf will be excellent when sliced cold.

* * *

A Crochet Fad.

With the vogue of Irish crochet have come the old favorites—crochet trimmed sheets, pillow cases and towels. One woman is making an entire set for her guest room, in this durable and pretty lace. The sheets have insertion and edge of the crochet and so have the pillow slips. The guest towels have the insertion only. The patterns are simple ones, principally in the filet designs, and yet they are very effective. This work will outlast the linens which they trim.

* * *

Valentine Apron.

A clever souvenir for a Valentine

DAILY BEAUTY HINT: An exercise for removing that roll of fat from the back of the neck consists of uptilting and lowering the chin as far as possible in rapid succession, but not too rapidly at first, as this exercise may cause dizziness, unless practiced with care. This exercise is also beneficial in removing, or at least reducing, the double chin.

Is your table talk inspiring, or the reverse?

It is worth while to consider this point, and if you have as a family, unconsciously formed the habit of discussing at the domestic board, subjects which annoy rather than please, set about a reform.

If it has become the custom for each member of the family to relate, at dinner all the disagreeable happenings of the day, and at breakfast to tell their dreams and nightmares, your table talk needs revision. A little thought will soon change all this. Hold a conclave and resolve that henceforth, only the pleasant occurences shall be recorded in speech at table. The motto upon an old sun dial, would be a good one to embroider upon our family table cloths, or to carve upon the mantel above the dining-room fireplace; "Only the sunny hours are numbered here." For it should be a rule to discuss at table, only pleasant subjects. Not only is it more agreeable to do this, but it is actually better for the health. Food taken while the mind is in repose or pleasantly engaged is better digested and affords better nourishment.

If the habit of pleasant table talk can be cultivated spontaneously, it is well; but if not, better make a rule that the conversation shall be confined to certain subjects.

I know a family whose habit was to talk over at breakfast the day's events as set forth in the morning papers. This was easy, since it so happened that one member of the family was an early riser and always read the papers before breakfast. She told the news and the others commented. In some cases, a subject was set for discussion at dinner time and it was the mission of all to read or in some way to learn something regarding this subject before the time. Thus the talk during the dinner, without being too deep was interesting. Upon occasion, something was read, at the commencement of the dinner, and this formed the subject of comment and usually led up to other topics. With a programme of this kind arranged for awhile, the habit of interesting table talk will gradually be formed.

* * *

The Smartness of Tailored Hats.

The smartness of the season's tailored hats consists principally in a lack of trimming, one might say. At least the trimming is of the "boiled down" sort. The most tiny chou or stick up, and a band are in many instances, all the ornamentation given to the Milans or the Panamas. The feather ornaments are of the most simple kind—consisting of a closely pasted bit of breast feathers and a short upstick to match—or merely the up-stick with a pleated flare of gros grain ribbon to hold it in place. In some of the tailored models the ribbon is used exclusively, for band and stick up or chou.

* * *

Or of Braid.

Another class of tailored hat has a band and side ornament formed of braid exclusively. I saw an especially striking example in which white silk braid was used, set closely upon edge to ornament the ribbon band and to form the "wings" and the button which embellished the left side. This braid was white and was used upon a white Panama with rounded crown and moderately narrow brim.

* * *

Ribbons.

The season's ribbons are articles of beauty and they will be used for all occasions and for many purposes. Upon hats, bonnets and in making hand bags, the more fancy flowered effects will hold sway; while for sashes and belts upon lingerie gowns, those in the broader numbers, both in plain satins and taffetas and in flowered stripes will form no small part of the trimming. Manufacturers have taxed their ingenuity to invent new designs in ribbons for the season's use, and in some of the more luxurious patterns, the tinselled warps, so generally in use in dress fabrics, have crept into these ribbons, as have also the popular fringes.

* * *

Cords That Bind.

Fashion's cords are the cords used in dress goods at present. Both in cotton and in wool and even in silk, the heavy cords are popular. The Bedford cords for the tailored suits, and several new weaves in suitings are much sought and there is a revival of the Ottoman silks which had sway years ago. In cotton goods, nothing will be more used than will pique, for entire suits and also for tailored shirt waists. White corduroy is in unfinished favor for street wear and also for separate blouses. In tailoring the closely woven whip cords are really first choice for street suits.

* * *

A Delicious Dish.

If the family is fond of calf's liver, try it thus: Use the whole liver and gash it crosswise with a sharp knife. In the gashes place lardings of fat salt pork—strips about quarter of an inch in size and long enough to extend across the liver. Place the loaf in a well greased baking pan and bake for about an hour and a half, basting frequently with a well seasoned liquor. Serve with French fried potatoes and boiled onions. What is left of this liver loaf will be excellent when sliced cold.

* * *

A Crochet Fad.

With the vogue of Irish crochet have come the old favorites—crochet trimmed sheets, pillow cases and towels. One woman is making an entire set for her guest room, in this durable and pretty lace. The sheets have insertion and edge of the crochet and so have the pillow slips. The guest towels have the insertion only. The patterns are simple ones, principally in the filet designs, and yet they are very effective. This work will outlast the linens which they trim.

* * *

Valentine Apron.

A clever souvenir for a Valentine party is a heart-shaped apron of dimity, with a heart-shaped pocket of the same material suspended by a ribbon from the belt. Such an apron costs but a few cents if made by clever hands at home.

* * *

The Dangerous Age.

With all this talk about "the dangerous age in woman," it seems to me that it might all be summed up into the statement that the "dangerous age" is rather a dangerous state—that of idleness. It matters little what her age, the woman who has nothing important to do in life, is in danger. The decay which comes from failure to live fully—into all the corners and crevices of one's being, devoting all one's energies to some noble achievement, or what seems to one to be such—that kind of decay is in itself a disease and is bound to bring ruin in its wake. The New Woman of the highest type will probably have no "dangerous age."

* * *

Embroidered Flouncings.

Sufficiently beautiful to set one to planning one's new lingerie gown are those flouncings on sale in one of the Broadway stores. The possibilities of this trimming are great in the styles for the coming season.

* * *

Fashion's Murmur.

Aigrettes are placed flat on the brim of large black velvet hats.

Smart little cloth gowns have short jackets of velvet to match.

Long handles continue fashionable for the parasol of the promenade.

The spring gives promise of small flat jabots and satin floral garniture.

Moleskin has carried off honors among the colored furs of the season.

Paris takes a delight in the revival of the old-time changeable taffetas.

Ecru crash toweling is one of the latest notions used as trimming for blouses.

The fichu will be an important factor in triming waists of lingerie dresses.

Natural pongee and white linens are again featured in fashionable pongees.

There is an obvious tendency toward a rounded waist line in the newest models.

Laces are being used to a much larger extent than last year for trimming parasols.

BANDITS' VICTIM MAY DIE.

Trio of Mexicans Held Pending Outcome of French Baker's Injuries. Charged With Robbery.

Justin Lelanue, a French baker, was so severely beaten by three Mexican highwaymen at Aliso and San Pedro streets early yesterday morning that he may die. A fractured skull is the more serious of his injuries.

Juan Espinosa, D. Juarez and M. Ruiz are under arrest and suspected not only of having attacked Lelanue, but of having beaten and robbed H. Slader and J. C. Collins earlier in the evening in the same locality. Neither was seriously hurt.

Little loot was secured from either Slader or Collins. What the Mexicans secured from Lelanue is not known, for the man did not regain consciousness after being taken to the Receiving Hospital.

According to information secured by detectives the baker remonstrated with the Mexicans when they stopped him, and they beat him into unconsciousness, and then robbed him.

Espinosa, Juarez and Ruiz will be held on suspicion pending an outcome of Lelanue's injuries. In case of his death, the detectives say, the trio will be charged with murder.

SEES THIEF LEAVE.

E. Polaski of No. 1902 Harvard boulevard, reported to the police detectives yesterday that earlier in the day a man wearing a blue serge suit and a light derby hat, entered his house by means of a pass key, and stole several hundred dollars worth of jewelry. Most of the loot was in stick pins. A maid saw the man leave but at that time had no reason to suspect he was a thief.

PROMISES TO BE GOOD.

On his promise not to resort to personal violence again in his efforts to effect a settlement with Dick Ferris, B. F. Klippert of Oakland, was given a suspended sentence of ninety days yesterday morning by Police Judge Chambers. Klippert was arrested Saturday night for striking Ferris. The young man asserted the promoter owed him $9.50 for services rendered at a road race in San Francisco several months ago.

AFFIRMS JUDGMENT.

The State Supreme Court yesterday affirmed the judgment of a jury in Judge Bordwell's court, that awarded A. Majors, a brick mason, $1250 in a suit to recover damages from M. W. Conner and the Conner and Perry Investment Company. The plaintiff was injured by the falling of a brick wall addition to the Hotel Melrose, and it was alleged that the accident was due to the faulty construction of the pier in the north part of the addition.

BANKRUPT PETITION.

A petition was filed in the United States District Court yesterday, praying that the T.M.B. Oil Company be declared a bankrupt corporation. The petitioners are the D. and B. Pump and Supply Company and W. J. Palethorpe, alleged creditors.

HIS COMPENSATION.

In the action brought by William A. Walker against the Southern Pacific Railroad Company, the State Supreme Court has affirmed the judgment of $4000 given Walker, a railway mail clerk, by a jury in Judge Willis's court. Walker's left ear was perforated and he was made deaf in that member by the hot water escaping from an engine in an accident.

If You Want Any Information Regarding the 1912

Cadillac

Do Not Ask Jealous Competitors

STOP THE FIRST CADILLAC OWNER YOU SEE—ASK HIM HOW HE LIKES HIS CAR. Ask him about Cadillac Service. Ask him about the electric starting device. Ask him about the electric lights. Ask him about the easors and comfort. Ask him all about his Cadillac car.

If that does not satisfy you stop all the Cadillac owners you see.. We have delivered 225 nineteen twelve Cadillacs in Southern California and they are easy to find.

Do not hesitate asking any owner; they are all proud to talk about their cars. Ask them how they are treated by the Don Lee Company and anything you want to know about the service of the car.

If you still seek information ask any 1911 Cadillac owner, ask any 1910, 1909, 1908, 1907 or even the owners of cars before that date, what they think of Cadillac cars and Cadillac service.

We rest our case entirely on what the owners tell you.

IF YOU WANT A 1912 CADILLAC WE ADVISE YOU TO ORDER AT ONCE FROM YOUR NEAREST DEALER.

CADILLAC SUB-DEALERS NORTHERN & SOUTHERN CALIFORNIA.

Arnold Bros., Sacramento.
Scott Blair, Coalinga.
Central Garage, Porterville.
Eureka Garage, Eureka.
Frank A. Guernsey, Stockton.
W. R. Guynn, Chico.
Ernest W. Johnson, Fresno.
Lacey Bros., Salinas.
C. H. Letcher, San Jose.
J. B. Lukens, Corning.
E. C. Newport, Hanford.
W. P. Netherton, Santa Cruz.
Clyde A. Osborne, Woodland.
Robinson & Groshang, Healdsburg.
G. W. Roberts, Marysville.
A. I. Thayer & Sons, San Rafael.
Tondy & Freeman, Visalia.
Sparks & Murphy, Petaluma.
A. Zeller, Napa.
C. B. Bellows, Long Beach.
A. R. Bowen, Redlands.
W. W. Bramlette, Downey.
Butcher Hardware Co., Santa Paula.
C. S. Chese, Oxnard.
Dixon & Company, Bakersfield.
Escondido Garage, Escondido.
H. H. Kelly, Santa Ana.
J. W. Kemp, Riverside.
J. A. McCaddon, San Diego.
Morse Motor Car Co., Monrovia.
Osler & Matthews, Pomona.
Huron Rock, Santa Barbara.
A. L. Smith, Santa Maria.

California Don Lee Distributer 1912

San Francisco. Oakland. 1220 So. Main St., Los Angeles. Newton Gresser, Sales Mgr. Pasadena, 181 E. Union.

Beautiful Westmoreland Place

—where every condition is conducive to right living. The "home atmosphere" of Westmoreland Place is one of its principal charms.

Here one will find every comfort—every convenience. Westmoreland Place affords privacy and seclusion—or ephemeral pleasures, as best suits individual tastes.

Why go miles in the country in search of isolation and quietude—when these conditions are to be had close in, without sacrificing the many advantages of city home life?

Westmoreland Place has elevation, location, environment, view. It is easily accessible—convenient to schools, churches and all places of amusement.

Westmoreland Place has sewers, a feature that many of the high-class residential sections in and adjacent to Los Angeles are lacking. Would you build your home in a neighborhood where cesspools abound—would you? Think it over.

Westmoreland Place has underground electric wiring—no unsightly poles.

Westmoreland Place has beautiful driveways, broad streets and sidewalks. Every improvement is of the highest standard.

Westmoreland Place is only twelve minutes from the city's business center—via West Pico and West Eleventh street electric cars.

The homes in Westmoreland Place represent various "types" of architecture—the Medieval, the Gothic, and the later Renaissance; each "Americanized," and modernized to conform to present-day requirements.

Type of Homes in Westmoreland Place

The residence pictured herewith is a type of the homes which are for sale in Westmoreland Place. Two splendid examples of modern architecture are exemplified in the recently completed residences at Nos. 60 and 156 Westmoreland Place. These are offered for sale at very reasonable prices; and satisfactory terms can be arranged.

Consider the class of property—compare present prices of Westmoreland homes with prices that are asked for homes and home sites in the more exclusive residential sections of cities of a million or more population—and figure what Westmoreland property will be worth eight or ten years from now.

All inside lots in Westmoreland Place are 100x200 feet; corners 150x200. Compare the size of these lots with those in some of the other more or less exclusive residential sections. These lots are now selling at prices that cannot help but appeal to people who are looking for high-class residence property.

While restrictions are in keeping with improvements, they are by no means prohibitive. Most of the present residents of Westmoreland Place are men of affairs—who have made money in trade, or in Real Estate. Investigate Westmoreland Place—for a home, or as an investment. For further particulars, see the owners.

WESLEY CLARK
404 Story Building.
Telephone Home F4358.

HUNTINGTON LAND & IMPROVEMENT COMPANY
724 Pacific Electric Building
Telephone Main 4187.

BRYAN & BRADFORD
202-212 L. A. Trust and Savings Bldg.
Phones: Home 60051, Main 1751.

MUSIC AND STAGE.

(Continued from Fifth Page.)

cilia Loftus, constitutes the Orpheum's announcement for the coming week—the most complete change of programme this house has ever made, and possibly headed by the most distinguished and delightful artiste.

Miss Loftus's coming is alone a remarkable announcement. This delightful mimic will present to view her impressions of some of the world's greatest players. She stands at the very head of her own class.

Charley Grapewin, one of America's really good comedians, with Anna Chance and his company, will present as the sketch, "The Awakening of Mr. Pipp," showing how that downtrodden soul rebels when in a condition hardly to appreciate what it means. Will Roehm has a bevy of athletic girls who strenuously typify the modern girl of physical attainment; they box, fence, punch the bag, wrestle and do other stunts of like nature. Carson and Willard with "The Dutch in China," a burlesque German act; Schenck & Van, piano and song artists; Maurice Burkhart, author entertainer, heard mostly in his own songs; Karl, "the wizard of one string," with his cigar box fiddle, and the Esther trio, the only hoidoverS, constitute the other members.

Commencing with the matinee performance next Monday afternoon, Sullivan and Considine will offer at the Empress Theater an entirely new bill of seven features.

The headliners are Hal Stephens, character actor, in scenes from famous plays, and Joe Maxwell's lively musical comedy in one act, called "A Night in a Police Station."

"A Night in a Police Station" is a "girl" act with a novel plot and is sprinkled throughout with catchy new melodies, clever dances and the best sort of fun, and requires the services of a dozen pretty young women.

Other acts will be Joseph K. Watson, the Hebrew character comedian; Roberts and Roberts in their original and novel sketch, "A True Friend;" Lillian Seiger, who will furnish the musical portion of the new bill, and Lucky and Yoast, in new songs and eccentric dances.

Amir Abou Hamad, who brings his troupe of whirlwind acrobats to Pantages next week, is a member in high standing of the Masonic order in Arabia, a Knight Templar and a Shriner. At various times and in various countries he has contributed the entertainment of Masonic gatherings and this was recognized recently upon the occasion of his professional visit to Seattle, where the Shriners attended the theater in a body, buying the entire capacity of the house for the occasion. After the performance they tendered a complimentary banquet to Hamad, who, in his own country, is the Sheik of an important tribe, and the head of a family whose history goes back to the days of Mohammed.

Beside the Arabian acrobats, the Pantages announcements for next week carry the names of Noble and Brooks, the Dixie boy and the girl with the smile; Reiff, Clayton and Reiff, singers and dancers; La Feydia in a Parisian posing number; the Saxaphone Quartette, and Frank Rutledge, accompanied by Miss Grace Bainbridge, playing "Our Wife."

Particular interest in the Kinemacolor Theater's new programme this week centers in the magnificent views shown in full color of the Egyptian desert and the sunset. Another film of more than ordinary worth is that of the development of flowers from but to blossom, shown again by request. To see the rose, lily, narcissus and other flowers unfold their petals, all in color as if one were gazing at the actual blossom, and yet to witness it in a brief few moments where nature requires days, makes one feel almost uncanny.

Another film of travel-worth is that showing a festival in a village of Upper Bavaria, a region one would hardly pick out on a European tour, but one where the picturesque is especially strong. The Yarmouth herring industry is also fine, taking one back to "David Copperfield" in imagination. The vocal contributions of Mme. Pianquette are particularly appreciated as she has a magnificent operatic voice. The bill is exceptionally good.

This week marks the tenth and last week of the Cummings Comedy Stock Company at the Adolphus Theater and beginning with Monday's usual matinee, a new policy will be inaugurated which will substitute two vaudeville acts for the stock company.

The headliner for next week will be Polley & Company, presenting "Teddy, the Terrible Hunter." This act is novel and spectacular in its arrangement. Expert shooting is the main feature. Haverley and Wells will offer "Mr. Piker Versus Miss Kidder," a screaming fifteen minutes. Dick Cummings, Katherine Marley and Maxie Mitchell, formerly with the stock company and now in vaudeville, will offer "The Bogus Count." Lamour Bros., slap-stick and knock-about acrobats, have a pleasing act with several new features. Kinseley and Roberts will offer a black-face monologue and the Lombardi Duo will render operatic selections from Italian and French grand opera.

—o—

The Lyceum has announced a special matinee for this afternoon. The house has been sold out at every performance this week and the demand for tickets has been so strong that no other method of accommodating the public was possible. The show is here this week only, and "The Virginian" follows.

—o—

Luna Park.

The first of the numerous buildings for the permanent monkey farm, soon to be established at Luna Park, will be opened this morning for public inspection. Temporarily it will be located near the zoo and equipped with unique modern appliances for the comfort of its occupants.

Twenty-five rare specimens of the simian family, some of them wholly unknown to Los Angeles, will be housed in the new structure.

Other consignments of monkeys from Singapore, Borneo, Java, Sumatra and Africa are expected to arrive at short intervals within the next two months, so that the "farm" may be in full running order by April.

—o—

Moose Circus.

Negotiations were completed yesterday by officers of the Los Angeles Order of Moose for a monster circus, carnival of wellnight unlimited extent and variety, and a historical spectacle known as "The Days of Forty-nine," all to be presented at Luna Park early in May and continued an entire week. Something like 5000 members of the local lodge will take active parts in the series of entertainments which is expected to be the most unique and biggest affair of the kind ever introduced on the Coast.

The plans offered by the Committee on Entertainment, which is headed by Richard W. Remy, provide for railroad and steamship excursions from many cities and towns in the State, and it is thought by the promoters of the idea that fully 35,000 out-of-town Moose will visit Los Angeles during the festival week. Also the Committee on Entertainment is making advance preparations for the reception of at least 200,000 visitors at the park.

CAN'T EXPLAIN WOUND.

Two Mexicans Are Arrested After Fight, Charged With Robbery—One Alleged to Have Cut Wrist.

After a lively tussle with the police, two Mexicans, giving their names as I. Cortez and F. Martinez, were arrested last night on a charge of having entered the store of Morris Sifsky, No. 365 East First street, a few nights ago and the theft of a quantity of second-hand ware.

In breaking open the show case, Cortez is alleged to have cut his hand and when found by the detectives exhibited an ugly wound for which he was unable to account.

Martinez was searched on the spot and a revolver said to have been stolen from Sifsky was taken from his pocket before he had a chance to use it as he had threatened.

At the Central Police Station Cortez admitted that he had escaped from the chain gang, where he was serving a sentence of ninety days for petty larceny.

Both men were locked up to await further investigation.

Business: Markets, Finance and Trade.

FINANCIAL NEWS SUMMARY.

[Furnished by Logan & Bryan, Members New York and Boston Stock Exchanges.]

NEW YORK, Jan. 31.—Americans in London irregular, ¼ up to ⅜ lower.

U. S. Steel report $22,126,115 earnings for fourth quarter 1911. Decrease of $,982,983 from same quarter in 1910. Year surplus $ 9-10 for common stock, against 7 1-10 per cent. in 1910.

Court authorizes Wabash receiver to spend $6,006,815 for equipment and double track and payment of $235,-000 interest on W. and L. E. obligation due February 1st.

Germans at Brussels sugar conference object to Russian increasing sugar exports from 200,000 to 400,000. Another conference Thursday.

London expects 3½ per cent. rate from Bank of England before February 8th.

Express companies officials to testify at hearing before Interstate Commerce Committee resumed in Washington today.

House Democrats to hold caucus February 7th on question of money trust investigation.

Democratic members of Ways and Means Committee to decide today whether chemical or sugar schedule shall be taken up next.

Secretary of State Knox says United States and Germany had begun new negotiations on arbitration treaty halted by objections in Senate.

Reported Department of Justice will soon begin investigation of Central Leather under Sherman law.

Twin City Rapid Transit Company shows 10.56 per cent. on common, against 10.69 per cent. on same stock previous year.

Twelve industrials unchanged. Twenty active rails advanced .87 per cent.

We do not as yet see any reason to change from the attitude which we assumed about ten days ago with regard to the course of security prices. We may, from time to time, have occasional rallies, especially when the selling on the down-turns becomes less intense, but, generally speaking, until there are indications of a constructive policy being pursued by our National Legislatures and until the disposition to remedy evils along such lines as will not foster hesitancy and distrust are more in evidence, it is the height of folly to expect that substantial interest will be much in the nature of prompting a return to normal conditions in the various fields of commercial and industrial endeavor.

Foreigners show a disposition to liquidate American issues and although some support has been tendered the stock market, still by comparison the same has been of a negative character and not suggestive of a pronounced desire to stem the tide of liquidation.

FINANCIAL.

OFFICE OF THE TIMES,
Los Angeles, Feb. 1, 1912.

BANK CLEARINGS. Bank clearings yesterday were $3,518,130.77. For the corresponding day of 1911, $3,220,771.25; for the same day of 1910, $2,966,856.38.

Monday	$2,689,894.13
Tuesday	3,015,919.30
Wednesday	3,518,130.27
Total	$9,424,002.70
Same time, 1911	8,700,649.36
Same time, 1910	8,520,140.62

Quotations furnished by the Los Angeles Stock Exchange.

OIL STOCKS.

	Bid.	Asked.
Producers—		
Amalgamated Oil	$ 57.50	$ 60.00
American Pet. Co. pfd.	74.00	75.00
American Pet. Co. com.	34.00	41.75
Associated Oil	41.75	42.00
Bear Creek Oil & M. Co.	48.12½	48.75
Brookshire Oil Co.	.12½	.13
Cal. Midway Oil Co.	.75	.75
Central	.12½	.12¾
Columbus	1.43½	1.45
Con. Midway Oil Co.	1.20	1.25
Continental Oil Co.	.97½	.98
Enos Oil Co.	.05	.05½
Euclid Oil Co.	.06	.06½
Fullerton Oil	.17¾	.18
Jade Oil Co.	.07½	.08
Mariposa Quicksilver Oil Co.	4.00	4.25
Marcot Oil Co.	.12½	.13
Mexican Pet. Ltd. pfd.	.95	.96
Mex. Pet. Ltd. com.	88.00	90.00
Olinda Land Co.	55.00	60.00
Palmer Oil Co. (Old)	.64	.65
Peak Midway Oil Co.	.71¾	.74
Final Oil Co.	.07	.08
Rice Ranch Oil Co.	7.00	7.50
Truckers' Oil Co.	1.00	1.00
Union	76.25	77.87½
Union Provident Co.	98.75	99.25
United Oil Co.	38.00	38.75
Western Union	34.00	35.00
Non-producers—	100.00	101.00
Nevada-Midway Oil Co.	.12	
Oleum Development Co.	.02½	.03

BANK STOCKS.

	Bid.	Asked.
All Night & Day Bank	$118.00	
American Savings Bank	185.00	187.50
Bank of So. California		225.00
Cal. Savings Bank		80.00
Central Nat'l Bank	185.00	
Citizens' National	228.50	237.50
Commercial National	220.00	
Farmers & Mer. Nat'l	147.00	
First Nat'l of L. A.	267.50	
First National	125.00	130.00
German-American Savings	425.00	
Good Hope Savings Bank	225.00	
Home Savings Bank	127.00	
International Bank of L. A.	135.00	150.00
L. A. Hibernian Bank	125.00	
Merchants' Bank & Tr. Co.	165.00	220.00
National Bank of Cal.	300.00	
National City Bank of Cal.	265.00	
Security Savings Bank	265.00	
Title Guarantee Trust Co.	200.00	220.00
U. S. National Bank	150.00	175.00

BONDS.
(With Accrued Interest.)

	Bid.	Asked.
American Petroleum Co.	85½	
Associated Oil Co.	87½	87¾
Cal. Pac. Ry.	100½	
Carson City Water Co.	99	
Chanslor-Canfield Mid. Oil Co.	100	
Citizens' Water Co.	97¼	
Edison Elec. Co., 1st R.	107¼	
Edison Electric Co., old issue	106	
Home Telephone Co.	100	
Home Tel. Co., 1st Reg.	100¼	
L. A. Gas & Elec. Co.	97¼	
L. A. Pac. Ry., 1st Reg.	103½	
L. A. & Pasadena Ry.	103½	
L. A. Public Market		
L. A. Railway Co.	105½	
L. A. & Redondo Ry. Co.		
L. A. Traction Co., 5s	100½	
L. A. Traction Co., 5s	102	
Mexican Nat'l Gas Co.		
Mission Trans. & R. Co.		
Pac. Elec. Ry. Co.	97¼	
Pac. Light & Power Co.	104	
Pac. Light & Power Co.		
Pomona & Ont. Water Co.		
Pomona Gas & El. Co.	100½	
S. Moniea H. T. & T. Co.		
S. D. H. T. & T. Co., 1st Mtgs.	90	
San Diego Home Tel. Co.		
Santa Barbara Elec. Ry.		
Tonopah Nat'l Gas Co.		
Union Transportation Co.		
U. S. L. D. T. & T. Co.	99	
Whittier L. T. & T. Co.		

INDUSTRIAL AND PUBLIC UTILITIES.

	Bid.	Asked.
Cal. Portland Cement Co.	$100.00	
Edison Electric pfd.	77.12½	77.37½
Edison Electric com.	77.12½	
Emergency Hospital	68.75	
Hawaiian Com. & Sug.	23.00	26.00
Home Telephone pfd.	42.00	
Home Telephone com.	30.00	31.25
Hutchinson S. P. Co.	8.00	8.50
L. A. Athletic Club	21.25	
L. A. Investment Co.	7.75	8.75
Mexican Nat'l Gas pfd.	15.00	
Mexican Nat'l Gas com.	30.00	35.00
Occidental Life Ins. Co.	100.00	
Pacific E. P. Co.	100.00	180.00
Pac. Mut. Life Ins. Co.	275.00	285.00
Pac. Com. Stone Co.		
Pasadena Home T. & T. Co.	97.50	
San Diego Home T. & T. Co.	15.00	
S. Monica B. H. T. & T. Co.	8.75	
San Dmg Co.	5.50	
Title G. & Tr. Co. pfd.	1.12	
Title I. & Tr. Co. pfd.	178.00	
Title I. & Tr. Co. com.	174.00	
Title I. & T. Co. pfd.	176.00	
Title I. & T. Co. com.	175.00	
Union Trust Co. pfd.	98.50	
Whittier Home & T. Co.	74.00	

SALES—Morning session: 100 Palmer at 7½; 100 do. at 7¾; 1000 Cons. Midway at 2¾; 2000 do. at 3%; 10 Amalgamated at 56.00; 500 do. at 56.50; 1000 United at 39¾; 500 Cal. Midway at 2¾; 1000 do. at 12½; 1000 do. at 12¾; 2000 do. at 12¾; 1000 do. at 12½; 1000 do. at 12¾; 2000 do. at 12½; 2000 do. at 12¾; 2000 do. at 12¾; 2000 do. at 12½; 2 Edison 1st Refdg. Bonds at 97¼; 10,000 Maricopa Queen at 11; 125 L. A. Pac. Ry. Co., at 3.75.

SALES—Afternoon session: 1000 Maricopa Queen at 11; 1000 do. at 11, 1000 Cal. Midway at 12¾; 3000 do. at 12¾; W. Asso. Pet. Co., com. 15; Italian chestnuts, 9@11; budded walnuts, 10; unbleached walnuts, 12@15¼.

HONEY—Comb, fancy, water white, 1-lb. frames, 18@19; light amber, 15@16; white, 14 @15; extracted, light amber, 7½; water white, 8¾; white, 8; beeswax, 30 per lb.

CITRUS FRUITS—New navels, 1.50@2.50; lemons, 2.50@2.75; unpacked stock, 1.75@2.00; seedling grapefruit, 2.50; seedless grapefruit, 2.50; tangerines, 1.25 per box.

FRESH FRUITS—Apples, Bellaflowers, 4-tier, 1.25@1.75; 4½-tier, 1.50@1.75; Jonathans, 4-tier, 1.75@2.25; Spitzenbergens, 4-tier, 2.00@2.50; 4½-tier, 1.50; Greenings, 1.85; Rome Beauty, 2.25; Winesaps, 4-tier, 1.25; Colorado Gancos, 2.00; Smith Cyders, 1.85; Missouri Pippins, 4-tier, 2.00@2.25; W. W. Pearmains, 4-tier, 1.50; Colorado Winesaps, 2.25@2.50; Ben Davis, 4-tier, 1.50@1.65; N. Y. Pippins, 4-tier, 1.75; bananas, 2¼; Hawaiian pineapples, 8@9; pears, Bartletts, 7¼ cents per lb.; cantaloupes, Mexican, 2.50@3.25 a crate; red grapes, 2.50@4.00; white grapes, 2.50@4.00; Casabas, 2.00@2.25 a crate; 1.00 do.; tangerines, 1.00 a box; alligator pears, 4.00@5.00 a crate.

BERRIES—Strawberries, 15@17 per basket; cranberries, Howes, 11.50@12.00; Jersey cranberries, 9.50@10.00.

ONIONS AND CHILI—Strings, 12@14; loose, 2; Mexican black, 2½; Chili Telpins, 1.60; Japan, 16; green chili, 3.00@3.50. Onions—Yellow Danvers, 1.50; Australian brown, 1.50; northern, 2.50; Australian brown, northern, 2.50; White Wax onions, 2.50; Nevada, 2.50; Oregon, 2.50; garlic, 7@8.

POTATOES—Burbanks, Yellow, 2.10@2.75 a cwt.; Highlands, 1.75@2.05; Salinas, 2.25@2.80; Lompoc, 2.25@2.80; Oregon, Early Rose, 2.00@2.50; not shipped.

GREEN VEGETABLES—Beets, 1.50 a sack; turnips, 1.25 a sack; peas, 10@12; beans, wax, 20; green beans, 20; string beans, 20; spinach, 20; cabbage, 2 cents per lb.; green onions, 20 per doz.; parsley, 20; lettuce, common, 1.25@1.50 per crate; asparagus, 14@25 per lb.; artichokes, 1.50@2.00 per doz.; red chili peppers, 20; rhubarb, 20; cucumbers, hothouse, 1.00@2.00; tomatoes, 1.25@1.50 per crate; Mexican tomatoes, 1.75 a lug box; hothouse tomatoes, 1.00@2.00; Brussels sprouts, 20; cauliflower, 1.50@1.75 a crate; horseradish, 10; local, 20.

POULTRY—Dealers buy from the producer, live weight. Old roosters, 7; hens, 12@13; squab pigeons, 1.75 a doz.; broilers, 22; roasters, 16; turkeys, fryers, 20; geese, 14. Wholesalers sells to jobbers, 1 lb. heavier. Hens, 15@18; fryers, 22; broilers, 26; squabs, 2.00; old roosters, 9; turkeys, 18@21; geese, 12; ducks, 19; ducks, 25 to 50c higher than live weight.

BACON—Winchester, 8-10 lb. bacon, 19¾; Winchester, 6-8 lb. bacon, 19¾; Empire, 19¾; Premium, 20; Atlas bacon, 19¾; Empire, 19¾; Rex breakfast bacon, 16; Sunlight bacon, breakfast bacon, 16; Rex bacon, 16¾; Rex bacon, 16¾; Rex bacon, 16¾

Business: Shipping, Mines and Stocks.

THE WEATHER.

LOCAL OFFICE, U. S. WEATHER BUREAU, Los Angeles, Jan. 31.—[Reported by A. H. Wollaber, Local Forecaster.] At 5 o'clock p.m. the barometer registered 30.19; at 5 p.m., 30.12. Thermometer for the corresponding hours showed 54 deg. and 63 deg. Relative humidity, 5 a.m., 62 per cent.; 5 p.m., 32 per cent. Wind, 5 a.m., northeast, velocity 8 miles; 5 p.m., southwest, velocity 9 miles. Highest temperature, 77 deg.; lowest, 51 deg. Rainfall for season, 2.63 inches. Barometer reduced to sea level.

COMPARATIVE TEMPERATURES.

	Max.	Min.	Mean.
Boston	32	24	28
Washington	39	26	33
Pittsburgh	34	26	32
Chicago	32	16	24
St. Louis	..	20	..
Los Angeles	77	51	64
New York	32	24	28
Buffalo	30	16	18
St. Paul	32	*2	10
Kansas City	44	22	33
Jacksonville	55	40	48
Spokane	38	28	33

*Below zero.

WEATHER CONDITIONS.—Fair weather has prevailed at most places west of the Mississippi River during the last twenty-four hours, under the influence of a high-pressure area which occupies the western half of the country. East of the Mississippi precipitation has continued, but clearing weather now prevails in that section, with lower temperature. The weather will continue fair in Los Angeles and vicinity for another twenty-four hours.

FORECASTS.—For Los Angeles and vicinity: Fair Thursday; variable winds.

Pasadena, Redlands, Riverside and San Bernardino: Fair Thursday.

California south of the Tehachapi: Fair Thursday.

SAN FRANCISCO, Jan. 31.—Forecast:

San Francisco and vicinity: Fair Thursday; light east wind.

Santa Clara and Sacramento valleys: Fair Thursday; continued warm; light north wind.

San Joaquin Valley: Fair Thursday; continued warm; light east wind, changing to north.

Southern California: Fair Thursday; continued warm; light east wind, changing to southwest.

Arizona: Fair Thursday and Friday; not much change in temperature.

YUMA (Ariz.) Jan. 31.—[Exclusive Dispatch from the U. S. Reclamation Service.] Gauge height Colorado River, 11.40 feet.

SHIPPING.

PORT SAN PEDRO, LOS ANGELES

ARRIVED—WEDNESDAY, JAN. 31.

Steamer Hanalei, Capt. Hamma, from San Francisco.

Steamer Roanoke, Capt. Jesson, from San Diego.

Steamer Santa Monica, Capt. Olson, three days from Eureka, via San Francisco.

Steamer Despatch, Capt. Rees, three days from Eureka.

Steamer Olson & Mahoney, Capt. Payne, six days from Tacoma.

Barkentine John C. Meyer, twenty-one days from Gray's Harbor.

SAILED—WEDNESDAY, JAN. 31.

Steamer President, Capt. Thomas, for San Diego.

Steamer Roanoke, Capt. Jessen, for Portland, via San Francisco.

Steamer Hanalei, Capt. Hamma, for San Francisco.

Steamer St. Helens, Capt. Jamieson, for Portland, direct.

Steamer San Gabriel, Capt. Westerdale, for Coos Bay.

IN PORT.

Steamer Santa Monica, Pac. L. Co. wharf.

Steamer Despatch, Pac. L. Co. wharf.

Steamer Olson & Mahoney, Salt Lake wharf.

Barkentine John C. Meyer, outer harbor.

Steamer President, S. P. wharf.

Steamer Yale, Pac. Nav. Co. wharf.

Steamer San Gabriel, Kerckhoff-Cuzner wharf.

Steamer Wasp, Consol. L. Co. wharf.

Schooner Sausalito, R. K. Wood wharf.

Schooner Watson A. West, R. K. Wood wharf.

TO SAIL—THURSDAY, FEB. 1.

Steamer Klamath, Capt. Johnsen, for Portland, via San Francisco.

Steamer President, Capt. Thomas, for San Diego.

Steamer Harvard, Capt. Jepsen, for San Francisco.

Steamer Yale, Capt. McFarland, for San Francisco.

Steamer Wasp, Capt. Ayr, for Raymond.

FRIDAY, FEB. 2.

Steamer Harvard, Capt. Jepsen, for San Francisco.

ON WAY TO THIS PORT.

Steamer J. B. Stetson, from Aberdeen, via San Francisco.

Steamer Yosemite, from Astoria, via San Francisco.

Steamer Beaver, from Portland, via San Francisco.

Steamer Chehalis, from Gray's Harbor, via San Francisco.

Steamer Francis H. Leggett, from Astoria.

Steamer Coronado, from Gray's Harbor, via San Francisco.

Steamer Wellesley, from Eureka, via Redondo Beach.

Steamer Helene, from Raymond.

Schooner Commerce, from Astoria.

Schooner Alert, from Bellingham.

Schooner King Cyrus, from Hoquiam.

Schooner Robert Searles, from Tacoma.

Schooner W. F. Jewett, from Aberdeen.

Schooner Dauntless, from Aberdeen.

Schooner William Olsen, from Gray's Harbor.

Schooner Irene, from Astoria.

Schooner Crescent, from Everett.

Schooner Cecelia Sudden, from Raymond.

Schooner C. S. Holmes, from Prescott.

Schooner Meteor, from Aberdeen.

Schooner Louise, from Coos Bay.

Schooner Alvena, from Columbia River.

Schooner Esther Buhne, from Coos Bay.

Schooner A. M. Baxter, from Bellingham.

Schooner Omega, from Coos Bay.

COMING FROM FOREIGN PORTS.

British steamer Asnusa, from Hamburg, via Bremen; sailed Nov. 22.

German steamer Sobara, from Hamburg, sailed Oct. 26. Arrived at Talcahuano after losing propeller. Sailed from Talcahuano Dec. 9. Sailed from San Jose de Guatemala, Jan. 30.

British steamer Crown of Aragon, from Hamburg, via Antwerp; sailed Dec. 30. Put into Falmouth with deck damaged in heavy weather Dec. 22; sailed from Falmouth, Dec. 28. At Avonmouth for repairs, Jan. 1. Arrived at Cardiff, Jan. 15.

British steamer Senator, at London, loading.

British steamer Chancellor, at Antwerp, loading.

British steamer Crown of Toledo, sailed from Antwerp, Jan. 22.

German steamer Satos, sailed from Hamburg, Jan. 25; arrived Las Palmas, Jan. 11.

German steamer Abyssinia, from Hamburg, to Bremen; sailed Jan. 17. Sailed from Nordham, Jan. 22.

Norwegian steamer Tricolor, at nitrate ports, loading.

British steamer Craftsman, from Antwerp; sailed from London, Jan. 27.

Steamer Leslanaw, sailed from Balboa, Jan. 8.

TIDE TABLE FOR SAN PEDRO.

		High.	Low.
Thursday,	Feb. 1	8:12 a.m.	1:10 a.m.
		9:13 p.m.	3:19 p.m.
Friday,	" 2	8:54 a.m.	1:57 a.m.
		9:55 p.m.	3:57 p.m.
Saturday,	" 3	9:35 a.m.	2:40 a.m.
		10:37 p.m.	4:35 p.m.
Sunday,	" 4	10:15 a.m.	3:22 a.m.
		11:15 p.m.	5:12 p.m.
Monday,	" 5	10:53 a.m.	4:05 a.m.
		12:00 p.m.	5:51 p.m.
Tuesday,	" 6	11:33 a.m.	4:53 a.m.
			6:32 p.m.
Wednesday,	" 7	0:50 a.m.	5:37 a.m.
		1:14 p.m.	7:12 p.m.

Port Items.

The North Pacific Company's steamer Roanoke arrived tonight from San Diego and after taking passengers and additional cargo, proceeded for Portland, via San Francisco.

The steamer St. Helens completed the discharge of 1,500,000 feet of lumber for the Southern California Lumber Company and cleared today for Portland, direct, to load a return cargo.

The Pacific Coast Company's steamer President cleared this morning for San Diego and will touch here tomorrow north bound, for Puget Sound ports, via San Francisco.

The Independent Company's steamer Hanalei arrived this morning from San Francisco, last with forty-eight passengers and 500 tons of miscellaneous cargo for the Crescent Wharf and Warehouse Company, sailing this afternoon on return trip with return cargo.

The steamer Santa Monica arrived this morning on her three days from Eureka, via San Francisco, with passengers and freight for the West Coast Steamship Company and 650,000 feet of lumber consigned to the Pacific Lumber Company at Wilmington.

The steamer San Gabriel completed the discharge of 200,000 feet of lumber for the Kerckhoff-Cuzner Mill and Lumber Company and cleared tonight in ballast for Coos Bay, to load a return cargo.

The steamer Despatch arrived this morning last three days from Eureka, bringing 500 feet of lumber consigned to the Pacific Lumber Company.

The steamer Olson & Mahoney arrived, out six days from Tacoma, and will discharge 1,500,000 feet of lumber at the Salt Lake wharf for various consignees.

Northern Sailings.

SAN FRANCISCO, Jan. 31.—Arrived: Steamers Norwood, Coos Bay, Los Angeles; Nevadan, San Diego, Harvard, Los Angeles.

Sailed: Steamers Whittier, towing barkentine Fullerton, Ventura; Fort Bragg, Los Angeles; Harvard, San Diego.

Shares and Money.

STEEL STOCKS SHOW UP WEAK.

OVERSHADOW ALL OTHER FEATURES IN WALL STREET.

Price Falls Four and a Quarter Points, Borne down by an Outpouring of Shares Which Smothered All Attempts to Split—Union Pacific Little Better.

[BY A. P. NIGHT WIRE TO THE TIMES.]

NEW YORK, Jan. 31.—Acute weakness of United States steel overshadowed all other features of the stock market today. The price fell 4¼ points, borne down by an outpouring of stock which smothered all attempts to split. Union Pacific's showing was little better, that stock losing 3%. The collapse of these two leaders influenced in the market today to a pronounced degree. Losses were general among both railroad and industrial stocks. The total transactions for the day were 430,000 shares, the largest in several weeks. Transactions in United States Steels were 33,000 shares. The selling movement was apparently due largely to professional operations. The weekly review of the steel and iron trade could not be made the basis for operations against the steel stocks. Unfilled orders of the United States Steel Corporation were estimated at larger than at any time during the last two years, and incoming orders were placed at 45,000 tons daily. United States Steel touched 59¾, the lowest price of several months, as compared with the high price Saturday of 65⅞. The preferred fell to 109⅜, that issue, as well as the common, dropping below the figure at which it was offered for subscription to employees of the steel corporation. St. Paul touched a new low point on its present movement, its bottom figure of 104½ being the lowest of several years. Arbitrage brokers said that the selling of United States Steel and Union Pacific for foreign account amounted to 20,000 or more shares. The bond market was broad, with a fair volume of business. Total sales, par value, $2,120,000. Panama 3s advanced ½ on call.

New York Stocks.

[Furnished by Logan & Bryan, Members New York and Boston Stock Exchanges, Bradbury Building, Los Angeles.]

NEW YORK, Jan. 31.—[Exclusive to The Times.] Following were closing prices, sales and high and low quotations today:

Sales.		High.	Low.	Bid.	Ask.
500	Atlantic C. L.	136½	135½	135	135½
300	Allis Chalmers	3¼	3¼	3	3¼
.....	Allis Chal. pfd.	..	..	8	..
28,900	Amalg. Copper	62⅝	61	61	61¼
200	Am. Agr. Chem.	61	60½	60½	61
.....	Am. Agr. C. pfd.	..	..	101⅞	..
500	Am.-Car & Fdy.	61	59¾	59¾	60
.....	Am. C. & F. pfd.	..	..	116½	..
20,700	Am. Can Co.	12	11⅝	11⅝	12
1,900	Am. Can Co. pfd.	92	91	90⅝	91¾
700	Am. Beet Sugar	55½	55	55	55½
.....	Am. B. Sugar pfd.	..	..	98	99½
400	Am. Cotton Oil	49⅛	47¾	49	50
.....	Am. Cot. Oil pfd.	..	..	97	99½
.....	Am. Ice Securities	..	..	19¾	20¼
.....	Am. Express	..	..	216½	223
.....	Am. Hide & L. pfd.	..	..	27	30
.....	Am. H. & L. pfd.	..	..	70½	72½
.....	Am. Linseed	..	..	10	11
100	Am. Linseed pfd.	31	31	31	31½
.....	Am. Locomotive	..	..	29	30
100	Am. Loco. pfd.	103¼	103	103	103½
1,000	Am. Steel Fdy.	29	29	28½	29
10,800	Am. S. & R. Co.	70½	68¾	69¾	69¾
100	Am. S. & R. pfd.	102	..	102	104
2,400	Am. Sugar	120¾	117¾	117¾	118
.....	Am. Sugar pfd.	..	..	131	132
200	Am. Tel. & Tel.	140	139½	139½	139¾
200	Am. Tob. pfd.	107¾	107¼	107	107½
200	Am. Woolen	28¾	28¼	28¼	28¾
.....	Am. Woolen pfd.	..	..	87½	88
2,500	Anaconda	35	34¾	34¾	34¾
2,700	A. T. & S. F.	104½	103¾	103½	103¾
100	A. T. & S. F. pfd.	103¾	103¾	103¾	103¾
2,100	Balt. & Ohio	105¾	104¾	104¾	104¾
.....	B. & O. pfd.	..	..	92	93
700	Bethlehem Steel	32⅝	31¾	31¾	31⅞
400	Beth. Steel pfd.	60¼	59¾	59¾	60
200	Brooklyn R. T.	78¾	77¾	77¾	78
2,700	Canadian Pacific	251	250¾	250¾	250¼
2,100	C. & O.	71¾	70¾	70¾	70¾
300	Central Leather	19	19	18	19
100	Central L. pfd.	87	87	86	87
.....	Chicago & Alton	..	..	17	22
.....	C. & A. pfd.	..	..	35	60½
200	C. & G. W.	17¾	17¾	17¾	18¼
1,100	C. & G. W. pfd.	35	35	24¼	24¾
900	C. & N. W.	143¾	141¾	141¾	141¾
.....	C. & N. W. pfd.	..	..	190	..
14,600	C. M. & St. P.	105¾	104½	104¾	104¾
200	Chi. pfd.	146¾	145½	145	146¼
.....	C. C. C. & St. L.	..	..	88¾	90
.....	Do. pfd.	..	..	100	100
100	Colo. Fuel & Iron	26¼	25¾	25¾	26
.....	C. F. & I. pfd.	..	..	110	119
.....	Colo. Southern	..	..	42	46
.....	Colo. So. 1st pfd.	..	..	74	78½
.....	Colo. So. 2nd pfd.	..	..	67	70
800	Consolidated Gas	135¾	135¾	136¾	139
.....	Corn Products	..	..	10¾	10¾
.....	Do. pfd.	..	..	78	79
200	Del. & Hudson	171½	170	170	171
100	D. L. & W.	560	560	555	565
.....	D. & R. G.	..	..	21	30
100	D. & R. G. pfd.	44	44	44	45
300	Distilling Sec.	31½	31	31	31¾
.....	D. S. S. & A.	..	..	9¾	10
.....	D. S. S. & A. pfd.	..	..	16¾	17¾
2,800	Erie	31¼	30¾	30¾	30¾
200	Erie 1st pfd.	51¾	51	50½	51
.....	Erie 2nd pfd.	..	..	40¾	41½
3,100	Gen. Electric	158½	157	156¾	158
7,300	Gt. Northern pfd.	129¾	128	128	128¼
4,500	Gt. No. Ore Ctfs.	38¼	36	36¼	36½
400	Illinois Central	140½	139¾	139¾	140¾
400	Int'l Harv. Co.	106¼	106	105¾	106
.....	Int'l Harvest pfd.	..	..	125	128
.....	Int'l Paper	..	..	20¾	21
.....	Int'l Paper pfd.	..	..	50½	51½
.....	Int'l Pump	30	30	29½	31
.....	Int'l Pump pfd.	..	..	80	82
.....	Iowa Central	..	..	3	5
.....	Iowa Central pfd.	..	..	25	30
100	K. C. Southern	27	27	26	27
100	K. C. So. pfd.	62	62	62¾	63½
1,700	L. & N.	151	150	150½	150¾
700	Laclede Gas com.	106¾	106¼	106	106½
.....	Manhattan	..	..	136	136¾
1,750	Interest-Met.	15¾	17½	17¼	17¾
5,400	Inter-Met. pfd.	55¾	55¼	55¼	55¾
500	Mex. Central Ctfs.	25	24¾	24¾	25
.....	Mex. C. 1st pfd.	..	..	61	71
.....	Mex. C. 2nd pfd.	..	..	73½	77
400	Mackay	69	68	68	69½
.....	Minn. & St. L.	..	..	..	20
.....	Do. 1st pfd.	..	..	..	58
900	M. St. P. & S. S. M.	131	130	129¾	131
.....	Do. pfd.	..	..	147	150
3,000	M. K. & Texas	27¾	27¼	27¼	27½
.....	M. K. & T. pfd.	..	..	62¾	63¾
400	Missouri Pacific	39¾	39¼	39¼	40
3,300	National Lead	54	53¾	53¼	53½
.....	Nat'l Lead pfd.	..	..	105	108
1,900	Nat'l Biscuit	149¾	148	148	149¼
.....	Nat'l Biscuit pfd.	..	..	127½	128
3,100	Nevada Con.	18¾	18¼	18¼	18¾
200	N. Y. Air Brake	54¾	54¾	54¼	56
27,200	N. Y. Central	112	110½	110¾	110¾
.....	N. Y. C. & St. L.	..	..	..	40½
.....	Do. 1st pfd.	..	..	100	105
.....	Do. 2nd pfd.	..	..	87	88
700	N. Y. Ont. & W.	37¾	37¼	37	37½
1,800	Norfolk & W.	108¾	107¾	107¾	108¼
.....	N. & W. pfd.	..	..	..	..
400	North American	78¾	77¾	77¾	78
7,500	Northern Pacific	117¾	115¾	115¾	116
.....	Omaha	..	..	92	95
.....	Omaha pfd.	..	..	150	160
1,000	Pacific Mail	31¾	30¾	30¾	31¼
800	Pac. Tel. & Tel.	49¾	49¾	49¼	49¾
.....	Pac. T. & T. pfd.	..	..	..	90½
.....	Penn. R. R. Co.	124	123¾	123¾	123¾
300	People's Gas	106¾	105½	105½	105¾
.....	Pitts. Coal	..	..	17¼	18
200	Pitts. Coal pfd.	80	80	80	81
.....	Pressed Steel Car.	..	..	31¼	32¾
.....	P. Steel Car pfd.	..	..	89	92
.....	Pacific Coast	..	..	95	105
.....	P. C. C. & St. L.	..	..	100	110
.....	Do. pfd.	..	..	105	112
100	Pullman	152¾	152¾	152	159
100	Ry. Steel Springs	30	30	29	30
.....	Ry. Steel S. pfd.	..	..	100	103
470,400	Reading	156¾	155¾	155¾	155¾
.....	Reading 1st pfd.	..	..	88	90
.....	Reading 2nd pfd.	96	96	95¼	96
1,200	Republic I. & S.	25¾	25¼	22	22¾
2,000	R. I. & S. pfd.	61¼	59¾	58¾	59¾
400	Rock Island	24¾	23¾	23¾	23¾
200	Rock Island pfd.	49¾	49	49	49
.....	Sloss S. S. & I.	..	..	38	40
.....	S. S. S. & I. pfd.	..	..	98	100
.....	St. L. & S. F. 1st pfd.	..	..	66	68
400	Do. 2nd pfd.	40½	39¾	39¾	39¾
.....	St. L. & S. W.	..	..	28½	31
.....	Do. pfd.	70	70	68¾	70
34,900	Southern Pacific	106¾	102	102	102¼
4,500	Southern Railway	27¾	26½	26½	27
1,400	Southern Ry. pfd.	70¾	69	69	70
2,500	Third Ave. Ry.	47¾	47¾	46	46¾
200	Tenn. Copper	35	34¾	34¾	35¼
.....	Texas Pacific	..	..	21¼	21¾
200	T., St. L. & W.	13¾	13¾	13¼	14
200	Do. pfd.	29¾	29¾	29	34
300	Twin City R. T.	103	103	102	106
.....	U. B. & P. Co.	..	..	4¼	5
100	U. B. & P. pfd.	61¾	61¾	54¼	55
132,100	Union Pacific	104¾	103¼	101¾	101½
.....	U. P. pfd.	..	..	91½	92¾
16,100	Utah Copper	53	53¾	52¾	54
400	U. R. R. of S. F.	34½	34	33¾	34½
.....	Do. pfd.	..	..	89	90½
.....	U. S. C. Iron Pipe	..	..	13	16¾
200	U. S. C. I. P. pfd.	81	81	80	81¾
.....	U. S. Express	..	..	84	87
100	U. S. Marine Co.	5	5	4¾	5
300	U. S. Marine pfd.	21	20¾	20	21
350	U. S. R. & Cons.	67¾	67	67	67½
.....	U. S. R. & R. Co.	..	..	2	5¾
.....	U. S. R. & R. pfd.	..	..	10	12½
700	U. S. Rubber	46¾	46½	45½	46
.....	U. S. R. 1st pfd.	..	..	109	110½
.....	U. S. R. 2nd pfd.	..	..	74	75¾
221,800	U. S. Steel Cor.	63⅝	59¾	59¾	60
3,300	U. S. Steel pfd.	110⅝	109⅞	109⅝	110
4,780	Va. Car. Chem.	40⅝	35	34	35
.....	Va. Car C. pfd.	..	..	113½	120
400	Wabash	7	6¾	6¾	7
200	Wabash pfd.	17⅜	17⅛	17¼	17⅜
.....	Wells-Fargo Ex.	..	..	142	146
200	Western Union	82½	82	82½	83
300	Westinghouse	71	70	70	70½
.....	Do. 1st pfd.	..	..	118½	119½
200	Western Md. com.	57¼	57¼	56¾	57¼
.....	W. & L. E.	..	..	4½	5
.....	Do. 1st pfd.	..	..	15¾	16¾
.....	Do. 2nd pfd.	..	..	6¾	7½
100	Wisconsin Central	52	52	50	52
200	Goldfield Cons.	4½	4¾	4¾	4½
16,200	Lehigh Valley	161½	159	159	159¾
.....	Jersey Central	..	..	235	240
2,400	Chino	26¼	25¾	25¾	26
1,400	Ray Cons.	16¾	16¼	16¼	16¼
200	Miami	23¾	23¼	23¾	23¾
.....	N. Y., N. H. & H.	..	..	175¾	178½
400	St. L. & S. F. com.	35	25	23	25½

Total sales—926,000 shares.

Money opened at 2¼ per cent.; highest, 2¼ per cent.; lowest, 2 per cent.; last loan, 2¼ per cent.; closed, 2@2¼ per cent.; ruling rate, 2¼ per cent.

New York Bond List.

[Furnished by Logan & Bryan, Members New York and Boston Stock Exchanges, Bradbury Building, Los Angeles.]

NEW YORK, Jan. 31.—[Exclusive to The Times.] Following were closing quotations on the bonds:

	Bid.	Asked.
Armour 4½s	91¾	92
Am. Tel. & Tel. Conv. 4s	110	111
American Tobacco 4s	86¾	90
American Tobacco 6s	121	121¾
Atchison Gen. 4s	99¼	99½
Atchison Conv. 4s	103¾	103⅞
Atchison Adj. 4s, stamped	92¾	93
Atchison Conv. 5s	105¾	105¾
Atlantic Coast Line Cons. 4s	96¼	96½
Atl. & Ja. (L. & N. Coll.) 4s	94¾	96¾
Balt. & Ohio 3½s	79¾	80
Balt. & Ohio 4s	93½	93
Brooklyn Rapid Transit 4s	86	86¼
Can. So. 1st 5s, Ext.	101¾	101⅞
C. & O. 4½s	101½	102
C. B. & Q. Joint 4s	97¼	97⅜
C. B. & Q., Ill., 4s	100	100¼
C. B. & Q. General 4s	96¾	97
Central Pacific 1st 4s	96¾	97
Chicago & E. Ill. 4s	96¾	97
C., R. I. & P. Ref. 4s	70¾	71
C., R. I. & P. Col. Trust 4s	73	73¼
Colo. & So. 1st 4s	96¾	97
Denver & Rio Grande 4s	93¾	94
Del. & Hudson Conv. 4s	96¾	96¾
Erie 1st Con. P. L. 4s	88¼	89
Inter-Met. 4½s	82¾	83
Japanese 4s	87¾	87¾
Japanese 1st 4½s	97¾	97¾
Japanese 2nd 4½s	87¾	87¾
K. & N. Uni. 4s	99¾	99¾
M., K. & T. 4½s	90¾	90¾
Missouri Pacific 4s	86¾	87¼
N. Y. Central 3½s	87¾	87¾
N. Y. Central L. S. 3½s	84¾	84¾
N. Y. Central 4s	97¾	97¾
N. Y. City 4½s of 1957	107¼	107½
Norfolk & Western 4s	99¾	99¾
N. & W. Conv. 4s	107¾	108
N. Y., Ont. & W. 4s	90	90¼
Northern Pacific P. L. 4s	94¾	95
Northern Pacific 3s	69¾	70
Oregon Short Line 4s	94¾	95
Oregon Ry. & Nav. 4s	95¾	96
Pennsylvania Ry. 4s of 1948	100	100¼
Philippine Ry. 4s	74	75
Reading Gen. 4s	88¼	88½
Republic of Cuba 5s	102¾	103
Southern Pacific 1st Ref. 4s	95	95¼
Southern Pacific Col. 4s	95¾	95¾
Southern Ry. 4s	79¾	80
St. L. & S. F. Ref. 4s	80	82
Union Pacific 1st 4s	100¾	100¾
Union Pacific Conv. 4s	101¾	101¾
Union Pacific Ref. 4s	97¼	97½
U. S. Steel S. F. 5s	102¾	103
United States 2s reg.	100	100
United States 2s coup.	100	100
United States 3s reg.	100¼	100¼
United States 3s coup.	101¼	101½
United States 4s reg.	115	115
United States 4s coup.	113	113¼
U. R. R. of S. F. 4s	69	70
U. R. R. of St. L. 4s	77½	78
Wabash 1st 4s	85¾	86
Western Union 4½s	98¼	98¼
Westinghouse Conv. 5s	94	94¼
Western Pacific 5s	89	91
Wisconsin Central 4s	92¾	93¾
West Shore 4s	100¾	100¾
California Gas 5s	95	96¼

New York Curb Stocks.

[Special Service to The Times by E. F. Hutton & Co., Members N. Y. Stock Exchange, 115 West Fourth street, Los Angeles.]

NEW YORK, Jan. 31.—The curb market was irregular today. Giroux and Stewart were strong at the opening, but lost fractionally later. Inspiration was unaffected by the weak on small trading. There were no features.

In the face of the decided weakness in the New York market, the Boston copper as a rule held well. Mohawk advanced two points on reports of the settlement of the strike, but relaxed to 52. Utah copper, Copper Range and Isle Royale were conspicuously strong. It seems particularly significant in the face of unfavorable market conditions that there is no pressure to sell the coppers.

Following are the closing bid and asked prices:

	Bid.	Ask.
Amm. Tob.	4⅝	5⅛
Brit. Col.	3¾	4⅛
Bl. Coal	22	22½
Chl. Sub.	..	..
A. & M.	7	15
Con. Ariz.	⅝	11-16
Dolores	..	4
Davis D.	2	3
El Rayo	..	..
Bohemia	2¾	3¼
Int. Nat.	2 1-16	2 3-16
Giroux	4 7-16	4½
Bos. Ely	1 13-16	1¾
Florence	52	55
Gr. Can.	08	8¼
Guggs'm	.175	185
Inspn.	20¾	20⅝
L. C. R.	17¼	17½
Kerr L.	2 13-16	2 15-16
LaRose	3⅝	3¾
Calaveras	2	2¼
M. of Ariz.	3¾	4
Mont. S.	2	6
Nipissing	7⅛	7⅜
Ohio Cop.	15-16	1 1-16
Rex Con.	1¾	1⅞
Cactus	15	16
San Toy	37	40
Chief Con.	87	90
Corbin	2¾	3
Stand. Oil	675	695
Sup. & Pgh.	15¾	—
Tri-Bullion	5-16	⅜
Un. Cop.	1¼	1⅝
U. C. pr.	5	10
Chemung	3	—
Yukon	2¾	2 7-16

	Bid.	Ask.
Ely Con.	½	9-16
Mas. Val.	11¾	12
Nev. Hills	2 2-16	2¼
Majestic	42	43
Nev. Utah	6	8
S. Utah	1 1-16	1 3-16
Keystone	2¼	2¾
Iron Blos.	..	110
Colo.	32	35
Sloux Con.	11	12
Belmont	8¾	9¼
Fraction	12	14
Nev. D.	3	3¼
Jumbo Ex.	21	22
Goulumne	3¾	4¼
W. Pan.	14	14¾
Do. 5s	83½	91
McK. D.	1¾	1 11-16
Tonopah	7⅛	7¼
Oneco	2 7-16	2 9-16
Gold B.	52	54
W. P. com.	31¾	32½
W. P. pr.	59	61
Pac. Gas & E. com.	54⅞	57¼
Do. pfd.	92	93¾
Ins. Con.	20½	20⅝
Hites	⅛	¼
Bonds	106	107
Dobie	..	5¾
Hol.	12½	13½
Stew.	12-16	1¼
Man.	1 3-16	1 11-16
Wett	80	82
W. E.	77	79
El Paso	70	75

New York Metal Market.

NEW YORK, Jan. 31.—[By A. P. Night Wire.] Standard Copper—Quiet; spot, January, February, March, April and May, 12.75@12.85. London—Easy; spot, £62, 3s 9d; futures, £62 18s 9d. Lake copper, 14½@15¼; electrolytic, 14¼@14½; casting, 13¾@14¼. Tin—Steady; spot and January, 43.50@44.00; February, 42.55@42.75; March, 42.30@42.60; April, 42.10@42.50; May, 42.10@42.50. London—Steady; spot, £194 10s; futures, £192 5s. Lead—Steady, 4.20@4.30. New York, 4.10@4.15. East St. Louis, 4.05@4.15. Spelter—Dull; London, £15 11s 3d. Spelter—Dull, 5.55@5.85. New York, 6.20@6.40. East St. Louis, 5.90@6.05. Antimony—Dull; Cookson's, 7.25. Iron—Cleveland warrants, 49s 11½d in London. Locally iron was unsettled. No. 1 foundry northern, 15.00@15.50; No. 2, 14.50@15.00. No. 1 southern and No. 1 southern soft, 15.00@15.50.

New York General Market.

NEW YORK, Jan. 31.—[By A. P. Night

Closing In.

CASE STRONGER AGAINST HIM.

So Says the Prosecution As to Darrow.

Admitted That Franklin Is Giving Evidence.

Innocence Reiterated by Accused Lawyer.

With the admissions of Bert H. Franklin, Darrow's former confidential man, and the addition of important documentary evidence brought here by Deputy District-Attorney Veitch from Indianapolis yesterday, the case against the chief counsel for the McNamaras assumed remarkable shape, according to the prosecution. Franklin was evidently the pivotal point. Since it has become known that he will be a witness for the prosecution, a number of former employees of Darrow have offered their services to the District Attorney.

It was admitted yesterday that Franklin told all he knew to Ford and another representative of the prosecution at the office of a friend of the accused detective. No promise of immunity was extended to Franklin nor was there any attempt to force him to confess. According to the person who was present at the interview in a downtown office building five days ago, Franklin was treated with every courtesy. He told the Assistant District Attorney that he did not intend to make any spectacular confession, but was willing to tell what he knew about the plans of the defense to secure a "sure" jury.

Darrow's former chief detective explained the system that was employed to check up prospective jurors and also how plans were laid for their alleged corruption. This evidence is now in Ford's possession. Naturally Franklin will be the principal witness when Darrow is brought to trial. He will be kept under surveillance, however, to prevent any agents of the defense from annoying him.

Franklin wants it understood that he was never an employee of Burns while in Darrow's office. "If I ever did anything wrong, it was while working for myself and the McNamara defense," said he.

SECRETARY IN, TOO.

Another important witness for the prosecution is I. H. Russell, for several months Darrow's private secretary. Russell was closeted with Ford for several hours yesterday afternoon, presumably going over a lot of documents and copies of letters that he produced before the Federal grand jury. Russell had the combination to the big safe that stood in Darrow's private office where the detective reports were kept. It is believed that Russell will be able to corroborate Franklin in many important particulars.

John R. Harrington, the Chicago lawyer who came here with Darrow to look after certain details of the defense, is expected to be another strong witness for the prosecution. It is understood that Harrington is dissatisfied with the treatment accorded him by Darrow and declares his readiness to give some startling facts about alleged jury-bribery and the intimidation of the State's witnesses. In fact, the latter subject is to be exhaustively taken up by the county grand jury next week, and more indictments are predicted based upon threats made to witnesses and attempts to kidnap them.

BRINGS VALUABLE PAPERS.

Deputy Veitch got back at noon yesterday from Indianapolis, where he went to offer testimony before the Federal grand jury, in session in that city. He admitted bringing back some valuable papers, but would not discuss their import. It is positively known that there is an important end of the bribery charge at Indianapolis, showing just how a secret fund was sent here to Darrow in addition to the regular fund that was openly raised by labor unions.

The "slush fund" may play an important part in the trial of Darrow, as the Federal authorities back East profess to have information regarding the manner in which it was sent. At this end there are said to be witnesses who can tell how the secret fund arrived here by express and was kept separate from the rest of the defense money.

Ford was too busy yesterday to discuss the various aspects of the case against Darrow. He said the State will ask for time in which to prepare to resist impending motions to be made by the defense. Deputy Keetch, who will be associated with Ford, expects that a time will be fixed this morning for hearing arguments on the motion to quash the indictments. The prosecution realizes that it has a battle on its hands, for Darrow is ready to make the legal fight of his life. His reputation, professional standing and personal liberty will be the stake. It is intimated that overtures have been made to several lawyers of national standing to become associated with the defense when the trial actually takes place.

ARRAIGNMENT TODAY.

Darrow will be arraigned at 10 o'clock this morning in Department Ten. In the absence of Presiding Judge Hutton, Judge Conrey will be on the bench. It is possible that Judge Conrey will assume charge throughout, though in the natural course of things the case would be assigned to Judge Willis. The latter, however, will be presiding judge within a short time unless he is induced to remain in Department Eleven during the pendency of important criminal matters connected with the investigation of the local end of the dynamite conspiracy.

Darrow issued another statement yesterday, in which he reiterated his innocence of the charges of jury-bribery and corruption. He asked that the public suspend judgment until a jury either acquits him or finds him guilty.

Your Vote Will Tell.

SHALL LOS ANGELES BE EXPANDED TODAY?

AN ELECTION to pass on the annexation of twenty square miles of territory, north and east of Los Angeles, including a population of 12,000 and a property valuation of $16,000,000, will be held today in the city and the territory involved. It is the second time the question has been submitted, except as to those portions known as the Bairdstown and Belvedere districts, and it is believed with those regions excluded the question will carry. A two-thirds vote is necessary. A majority only is necessary in the city. The two-thirds is necessary in the territory to be annexed because it will assume its full share of all the city's debt, past and future.

The district seeks annexation to gain the advantages of a 5-cent car fare, the municipal electric light rate of 7 cents, lower water rates, due to municipal regulation, and fire protection, which is expected to reduce insurance rates. In addition all other city advantages will result. The increase in taxes is regarded as being fully compensated by the improved facilities.

The territory includes Glassell Park, Elliott Place, Mt. Washington, West Highland Park, North Highland Park, York Valley, portions of Annandale and San Rafael Heights, Hermon, Arroyo Seco and Rose Hill. If annexation is consummated the Los Angeles city boundaries will be contiguous to Tropico, Eagle Rock, Pasadena, South Pasadena and Alhambra, and makes possible the annexation of those places in the future.

The polling places for today's election are for consolidated precincts and the list gives the new numbers and those of the precincts consolidated. They are:

Precinct No. 1 (combination 1-2,) No. 6199 Pasadena avenue.

Precinct No. 2 (combination 3-4,) northwest corner Avenue 54 and Pasadena avenue.

Precinct No. 3 (combination 5-6 and Tropico 2,) Avenue 28 and Dayton avenue.

Precinct No. 4 (combination 7-8,) No. 237 North Avenue 26.

Precinct No. 5 (combination 9-10,) No. 1856 North Main street.

Precinct No. 6 (combination 11-12,) No. 2218 North Broadway.

Precinct No. 7 (combination 13-14,) No. 2616 Pasadena avenue.

Precinct No. 8 (combination 15-16,) No. 2532 North Broadway.

Precinct No. 9 (combination 17-18-19,) No. 1203 North Main street.

Precinct No. 10 (combination 20-21-22,) No. 610 North Vignes street.

Precinct No. 11 (combination 22-24-25,) No. 122 East Market street.

Precinct No. 12 (combination 27-26,) No. 910 North Broadway.

Precinct No. 13 (combination 26-28-29,) No. 1565 Sunset boulevard.

Precinct No. 14 (combination 30-31-32,) No. 4250 Santa Monica avenue.

Precinct No. 15 (combination 33-35,) northwest corner Western and Melrose avenues.

Precinct No. 16 (combination Hollywood 1-2,) Hollywood branch City Hall.

Precinct No. 17 (combination 34-66-67,) Grupe's barn, Third and Virgil streets.

Precinct No. 18 (combination 42-43-48,) No. 1651 Temple street.

Precinct No. 19 (combination 40-41-47,) No. 1027 Temple street.

Precinct No. 20 (combination 37-39,) No. 214 North Grand avenue.

Precinct No. 21 (combination 38-44,) west entrance County Courthouse.

Precinct No. 22 (combination 45-46,) No. 1017 West First street.

Precinct No. 23 (combination 49-52-96,) City Hall.

Precinct No. 24 (combination 50-51,) No. 420 West Second street.

Precinct No. 25 (combination 53-54,) No. 319 South Hill street.

Precinct No. 26 (combination 57-58,) No. 625 West Sixth street.

Precinct No. 27 (combination 59-60-137,) No. 505 West Eighth street.

Precinct No. 28 (combination 53-61-62,) No. 1217 West Seventh street.

Precinct No. 29 (combination 63-64-65,) No. 525 Westlake avenue.

Precinct No. 30 (combination 129-130-138,) No. 958 South Broadway.

Precinct No. 31 (combination 139-142-143,) No. 1246 South Flower street.

Precinct No. 32 (combination 141-145-146,) No. 1514 West Seventh street.

Precinct No. 33 (combination 150-152-153,) No. 2104 West Seventh street.

Precinct No. 34 (combination 147-151-154,) No. 1842 West Eleventh street.

Precinct No. 35 (combination 131-132-140,) No. 1437 South Main street.

Precinct No. 36 (combination 144-148-149,) No. 645 West Sixteenth street.

Precinct No. 37 (combination 165-166-167,) No. 2540 West Pico street.

Precinct No. 38 (combination 158-159,) No. 995 El Molino street.

Precinct No. 39 (combination 160-161-162,) No. 2989 West Pico street.

Precinct No. 40 (combination 163-164,) No. 3000 West Pico street.

Precinct No. 41 (combination 133-134-135,) No. 244 West Twenty-third street.

Precinct No. 42 (combination 136-195,) No. 220 West Jefferson street.

Precinct No. 43 (combination 155-156-157,) No. 930 West Twenty-third street.

Precinct No. 44 (combination 168-169,) No. 2415 South Vermont avenue.

Precinct No. 45 (combination 176-177-178,) No. 917 West Jefferson street.

Precinct No. 46 (combination 174-175,) No. 2703 Raymond avenue.

Precinct No. 47 (combination 170-171,) tent, northeast corner Twenty-second street and Western avenue.

Precinct No. 48 (combination 172-173-181,) tent, southeast corner Thirty-first street and St. Andrew's Place.

Precinct No. 49 (combination 179-180-184,) No. 3729 South Vermont avenue.

Precinct No. 50 (combination 182-185-188,) No. 3828 South Vermont avenue.

Precinct No. 51 (combination 183-186-187,) No. 4709 South Vermont avenue.

Precinct No. 52 (combination 189-190-196,) No. 4303 South Hoover street.

Precinct No. 53 (combination 197-198,) No. 4901 Moneta avenue.

Precinct No. 54 (combination 191-192-199,) No. 6101 Moneta avenue.

Precinct No. 55 (combination 193-194-225,) No. 6400 Hoover street.

Precinct No. 56 (combination 226-230,) Wilmington branch City Hall.

Precinct No. 57 (combination 227-228-229,) San Pedro branch City Hall.

Precinct No. 58 (combination 200-207-208,) No. 353 East Sixty-fourth street.

Precinct No. 59 (combination 204-205-206,) No. 4811 Wall street.

Precinct No. 60 (combination 211-212-213,) No. 4918 Central avenue.

Precinct No. 61 (combination 219-223-224,) No. 5518 Central avenue.

Precinct No. 62 (combination 216-217-218,) No. 4616 Central avenue.

Precinct No. 63 (combination 215-221-222,) No. 4902 Central avenue.

Precinct No. 64 (combination 202-203-210,) No. 4170 Wall street.

Precinct No. 65 (combination 95-214-220,) No. 3608 Central avenue.

Precinct No. 66 (combination 110-111-209,) No. 2912 San Pedro street.

Precinct No. 67 (combination 128-201,) No. 3410 South Main street.

Precinct No. 68 (combination 118-126-127,) No. 2205 South San Pedro street.

Precinct No. 69 (combination 98-99-109,) No. 2200 Central avenue.

Precinct No. 70 (combination 102-107-108,) No. 1623 Central avenue.

Precinct No. 71 (combination 117-124-125,) No. 1420 South Main street.

Precinct No. 72 (combination 106-116-123,) No. 529 East Twelfth street.

Precinct No. 73 (combination 93-96-101,) No. 1017 Central avenue.

Precinct No. 74 (combination 94-97,) No. 1822 Central avenue.

Precinct No. 75 (combination 85-86-87,) No. 2363 East Ninth street.

Precinct No. 76 (combination 91-92-100,) No. 1114 East Seventh street.

Precinct No. 77 (combination 104-105-115,) No. 814 San Pedro street.

Precinct No. 78 (combination 114-121-122,) No. 632 Maple avenue.

Precinct No. 79 (combination 112-113-120,) No. 347 San Pedro street.

Precinct No. 80 (combination 89-90-103,) No. 506 Ruth avenue.

Precinct No. 81 (combination 83-84,) No. 706 East Third street.

Precinct No. 82 (combination 85-119,) No. 238 East Second street.

Precinct No. 83 (combination 79-80-81,) No. 1847 East First street.

Precinct No. 84 (combination 72-75-76,) 2230 Brooklyn avenue.

Precinct No. 85 (combination 68-69-71,) No. 722 North Evergreen avenue.

Precinct No. 86 (combination 77-78-82,) No. 1852 East First street.

Precinct No. 87 (combination 70-73-74,) No. 2702 East Fourth street.

Precinct No. 88 (combination Ivanhoe, Cahuenga and Tropico 1,) Hoegee building, No. 1802 North Vermont avenue.

Precinct 89 (Tropico 2,) Elliott Place store, corner Hallet street and San Fernando road.

Precinct No. 90 (Eagle Rock,) Huberman's real estate office, corner Alice street and Cypress avenue.

Precinct No. 91 (Annandale,) Rankin & Lehman's real estate office, No. 5000 York boulevard, corner Avenue 50 and York boulevard.

Precinct No. 92 (Hermon,) over storeroom on west side of Walnut Hill avenue, opposite postoffice.

AVALON NOTES.

AVALON, Jan. 31.—While fishing near Seal Rocks W. Pattie of Glasgow, Scotland, brought to gaff a season's record albicore weighing thirty-nine and one-fourth pounds, beating the record held by Gaston Mells of Paris by three pounds. The fish brought to gaff by Pattie fought vigorously for fifty minutes. Several times by artful dodging it nearly succeeded in throwing the hook from its mouth. The angler received a silver button from the light-tackle class of the Tuna Club. He is in line to capture several trophies for the winter tournament.

Other successful anglers were N. V. McIntyre of Denver, Colo., who landed a fish weighing thirty-five and one-half pounds; Cecil M. McIntire of Denver, Colo., a fish weighing twenty-six and one-half pounds, and C. A. Davis of Goshen, Ind., with a catch which tipped the scales at thirty-six pounds.

Out-door sports at Coronado.

COLDS CAUSE HEADACHE.

Laxative Bromo Quinine, the world-wide Cold and Grip remedy, removes cause. Call for full name. Look for signature of E. W. Grove. 25c.

The Glove Sale Brought Crowds and Crowds!

Did you come? If so, tell your friends that the sale is still continued another day. Kid gloves of all kinds, all colors, all sizes and all prices ranging from Misses' Gloves at 59c to Women's Long Black and White Gloves at $2.95. Particularly would we mention

Women's K. P. Gloves 95c

Also Mochas, Capes and Overseams—in all colors and a full range of sizes in each. Gloves that would ordinarily cost you much more.
(Main Floor)

Hamburger's
LARGEST DEPARTMENT STORE WEST OF CHICAGO
Broadway, Eighth and Hill Streets

In "Bargain Booth"

Kayser's Vests 50c, 59c Ones 35c

Of finest quality lisle in plain and mercerized finish; low neck, sleeveless and real hand-crochet yokes.

Our Enlarged Art Section

—offers every convenience for our patrons

The new and exclusive suggestions in art needlework, crash and burlap novelties give one many ideas for beautifying the home. Dozens of women are attending the free instruction classes, learning to make Irish crochet and the beautiful embroidery work that all admire—and which is such a pleasure to do in leisure hours. All materials—floss, threads, linens, yarns, stamped pieces, etc., right here.

Classes in Irish Crochet—Monday, Wednesday and Saturday.
Embroidery and Yarn Work—Every Day.

Stamped Voile Waists 50c

This is the feature for Thursday—a beautiful line. Many new patterns on a sheer quality voile. Kimono style. Easily embroidered, too. Get one.
(Second Floor)

Three Leaders from our Black Dress Goods Section

—three of the black serges that are so popular with the smartly clad.

At 50c
5 pieces of all pure wool storm serge, 38 inches wide and excellent weight.

At 75c
10 pieces, 44-in., all wool storm serge; heavy and of a deep, rich black.

At $1.00
10 pieces, 50-in., heavy English storm serge. A rich, lustrous black.
(Main Floor)

Serge Suits
Black or Navy

Every Up-to-Date Woman Wants One
A Wide Variety of Styles Included

$12.50

It's the closing price on high grade suits; short lines of garments that were marked considerably more. In many instances $12.50 barely covers the cost of materials, linings, etc. Made of black or navy English serge—guaranteed shrunk and spotproof quality. Styles are strictly up-to-the minute and every detail of cut and workmanship conforms to the high Hamburger standard.
(Second Floor)

Lingerie and Tailored Waists $1.00

Astonishing Values in New Styles

There'll be scores of dozens of the new Spring blouses shown in this lot. Smartly tailored effects—some with dainty embroidery, fine tucks and detachable collars. The new sleeves and mannish cuffs are quite the rage. Lingeries have never been prettier. Many clever ideas are brought out—the "set-in" sleeve being one.
(Second Floor)

Have You Ever Inspected one of Our "Maderite" Trunks at $10

Made especially for us—up to our exacting durability and quality standards—and they're marked at a very low margin of profit—so as to make a trunk feature that will become known throughout Southern California. 34 and 36-inch trunks, covered with waterproof duck. Yale lock, brass-plated trimmings. Covered top tray and extra dress tray. Full cloth lined. This is just one of the reasons you should visit our newly enlarged, splendidly equipped trunk department.
(Fourth Floor)

It's *Bound* to Rain Before Long
Got Your Umbrella?

Don't wait until it's time to hoist it!

Better get one for office use or "emergency" occasions!

We Have the Best Obtainable for $1.50

Both men's and women's; best steel rods, and made with 8 steel paragon ribs, giving maximum strength and spread. Covers are of excellent grade gloria silk—and they are guaranteed absolutely fadeless black!

As to the Handles—women's have long mission handles—some detachable—plain, sterling or gilt trimmed; men's have mission handles, sterling silver trimmed.
(Main Floor)

Just Unpacked! Crisp, New 1912 Wash Goods at 15c yd.

Yards and yards of them—such demanded weaves as Egyptian tissue, fancy figured Swisses, rippelettes, wash foulards and dozens more. Just the fabrics you'll want for making up now—to get the spring and summer sewing out of the way early. And the price—15c a yard—will be a revelation to you—you'd expect any weave in the number to be marked considerably more. It'll pay to acquaint yourself with our "Aisle of Cotton."

THE PUBLIC SERVICE.

(Continued from Second Page.)

Daugherty, A. C. Daugherty, H. K. Daugherty, Harry Sullivan; capital stock, $75,000; subscribed, $5. Los Angeles Automatic Advertising Company, incorporators, G. L. Waring, M. Spero, J. F. Wilson; capital stock, $25,000; subscribed, $3. Housekeepers' Supply Company, incorporators, A. Orlando Benson, E. D. Benson, Ary A. Benson, Guy M. Benson, B. E. Sherman; capital stock, $20,000; subscribed, $500. The Studebaker Corporation of America, incorporators, M. Gregg Latimer, John B. Marsh, John R. Turner; capital stock, $100,000; subscribed, $2000. La Habra Nursery Company, incorporators, M. T. Taniguchi, M. Maruyama, K. Inouge; capital stock, $4000; subscribed, $750. Farmhands Investment Company, incorporators, Harvey G. Cattell, John C. Coy, Herbert North, L. A. Boadway, J. A. Horrell, L. A. Stone, James Clark, Charles Hughes, Paul S. Honbeiger; capital stock, $500; subscribed, $1000. Associated Publishers, inc., incorporators, Alfred F. MacDonald, Joseph Musgrove, E. J. Brandeis; capital stock, $10,000; subscribed, $75.

BENDER HELD TO ANSWER.

The charge against C. L. Bender, president of the Bender Piano Company, of having obtained goods and money under false pretenses, will have to be passed on in the Superior Court, Justice Summerfield decided yesterday afternoon, and he held Bender to answer in $2500 bail, which was furnished by the defendant. Bender is accused by Mrs. Emma Layer of having sold her a piano marked with the name of Decker Brothers, but which was really a Weyler player piano and not worth what a Decker piano would have been. For this, she testified, she gave Bender $50 cash, a check for $100, and a Victory piano which was old-fashioned, but still good. The testimony was that a stock piano had been taken and the name of Decker stenciled on it. This, Bender told the court, was a common practice. Justice Summerfield, in committing Bender for trial, said he hoped that it was not as common as stated.

ADAMS HEARING GOES OVER.

John Quincy Adams, former superintendent of the parental home, was to have had a preliminary hearing yesterday before Justice Summerfield on the charges brought against him through the Juvenile officers. He was in court and there was a large attendance there waiting to hear the evidence, but on a statement that Adams's attorney was engaged in another court and could not be present, the hearing was continued to the 9th inst.

STOLEN GIRL IN COURT.

Kidnaped a Year and a Half Ago, and Man With hom She Was Found to Be Prosecuted.

Aurelia Cuevas, 16 years old, and holding a tiny baby in her arms, stood all afternoon yesterday in Constable Hayes's office at the Courthouse awaiting the opportunity to testify in the preliminary hearing of Pablo Lopez, which was set before Justice Forbes at 2 o'clock. Her father, a laborer, whose testimony is considered by the District Attorney's office to be essential to the case, cannot be here until Monday, and to that time the hearing was postponed, Lopez, in the meantime, going back to jail.

That is the bald statement of fact in a case that may yet produce startling evidence of an extensive traffic in young girls. The kidnaping of Aurelia Cuevas, a 14-year-old child, in August, 1910, was one of the most startling crimes ever committed in this city. She was seized by three armed men in her own home at No. 1215 Mateo street during the absence of her parents, was carried forcibly to the street, and then disappeared. For over a year an unremitting search was kept up for her, and finally on January 15 she was discovered at 1 o'clock in the morning two miles from San Bernardino with Lopez in a grading camp. Since then she has been at the Detention Home, and Lopez in jail.

She has revealed nothing of how she happened to be stolen or who stole her, and it is this important testimony that Deputy District Attorney Shannon expects to obtain, so that the clique engaged in kidnaping young girls can be broken up. With Lopez and the girl as witnesses, the authorities believe that at last a strong clew to men suspected of engaging in white-slavery work may be obtained.

USE ALLEN'S FOOT EASE

The antiseptic powder to be shaken into the shoes. If you want rest and comfort for tired, tender, aching, swollen, sweating feet, use Allen's Foot-Ease. Relieves corns and bunions of all pain and prevents blisters, sore and callous spots. Just the thing for Dancing Parties, Patent Leather shoes and for Breaking in New Shoes. It is the greatest comfort discovery of the age. Try it today. Sold everywhere, 25 cents. Don't accept any substitute. For FREE trial package, address Allen S. Olmsted, Le Roy, N. Y.

HOLLYWOOD SCHOOL
For Girls. Sunset Boulevard and Hay avenue. Boarding and Day School for Girls. College Preparatory and General Courses. Phone 57504. Laurel Canyon car.

The Westlake School for Girls
Residence and day school. Accredited to Berkeley, Stanford and Eastern Colleges. Fall term opens Sept. 27. Catalogue upon request. 612 SOUTH ALVARADO.

HARVARD SCHOOL—Military
Western Ave. Ten-acre Campus. In session the year around. Boarding and Day Pupils. Send for Illustrated Catalogue.

WORLD'S BRIEFEST, MOST PRACTICAL SHORTHAND. Dictation in 10 days. Also teach Gregg Book-keeping, Telegraphy Spanish. Choice of studies. Six Months. $50. Mackay Business College, successor to S. P. School, 720 South Broadway. Main 4754.

KENNARD'S POLYTECHNIC BUSINESS COLLEGE.
1929 S. Grand Ave.
$10.00 a Month. Positions for Graduates. A WEEK'S TRIAL FREE.

The Brownsberger Commercial College.
953-5-7 W. SEVENTH ST.
Day and evening classes.
Main 2811. Home 52401.
Free Catalog.

Schools and Colleges.

GIRLS' COLLEGIATE SCHOOL
Academic—Post-graduate Course—Twentieth Year—Kindergarten Grade Work.

Upper School
Adams and Hoover sts.
"Casa de Rosas"
Miss Parsons and Miss Denzer, Principals.
Tels.—24256, West 717.

Lower School
949 W. Adams st.
Opposite "Casa de Rosas."
Miss Thomas and Miss Musgrove, Principals.
Tels.—22227, West 4532.

Boarding and Day Pupils.
F. G. Creasey, Ph. D. Principal.
Los Angeles Academy and Maryland School
High School, Grammar and Primary Grades, Kindergarten, Business and Music.
FOR YOUNG PEOPLE, BOYS AND GIRLS.
NINTH AND BEACON STREETS. HOME 54665, WILSHIRE 361.

Marlborough School for Girls
603 W. 23D ST.
24th Year Opens September 26.
A pleasant, refined home for thirty girls. General, special and college preparatory courses. Certificate admits to California and Stanford Universities and to Vassar, Smith, Mt. Holyoke and Wellesley Colleges. Special advantages in art, history, etc.
Mr. Waldo P. Chase, teacher of music.
Outdoor study, well equipped gymnasium, riding, tennis, etc.
No girls admitted under 14 years old.
MRS. GEORGE A. CARWELL, Principal
MISS GRACE WILTSHIRE, B. L., Associate Principal.

Marlborough
PREPARATORY SCHOOL,
636 West Adams Street
Between Chester Place and Figueroa Street. Residence and day school for girls under 14 years old. Careful home training. Constant advancement irrespective of grade. Miss Anna Knecht, teacher of Piano, pupil of Godowsky. Kindergarten method. French daily. Grammar, Spanish, Sewing. New year, 1911-12 begins Tuesday, Sept. 26. Appointment may be made with the Principal by either telephone.
MISS IDA B. LINDLEY, M. A., Principal

Cumnock Academy
SECOND SEMESTER OPENS FEB. 5
Boarding and Day School for Girls.
College preparatory and general courses. Music, Art, Physical Training, Refining influences. Individual attention.
JUNIOR SCHOOL—First Eight Grades.
Outdoor study, recreation and sports. Thorough work. Catalogues on request.

School of Expression
EIGHTEENTH YEAR
An advanced course for cultural or professional training. Interpretation, English, Dramatics, Voice and Physical Training. Graduates in demand as teachers and readers. Send for catalogue.
1560 SO. FIGUEROA ST.

BEGIN NOW Many are planning to enter next Monday. Will YOU be among them? Call NOW to see about it. Night school Monday, Wednesday, Friday, 7 to 9.
F1850; Main 133.
The Isaacs-Windsor Business College
5th Floor Hamburger Bldg.—100 feet above street noise. Leader since 1884—Strictly business. "Books Free."

COLLEGE OF FINE ARTS U. S. C.
EVENING CLASSES.
Second Semester Begins Feb. 1.

Von Stein Academy of Music
933 S. HILL ST.
For beginners and advanced students of Piano, Voice, Violin, Viola, Cello, Cornet, Trombone etc. Clarinet, Oboe, Saxophone, Flute, Drums, etc. Harmony, Counterpoint, Composition. Information and illustrated catalogue Free.
Phones—A3780, Broadway 5923.

The Orton School FOR GIRLS
Twenty-second Year.
154 S. Euclid Ave, Pasadena. Special, general and college preparatory courses, art and music. Outdoor study Home Tel. 684.

Angeles Vista School
1844 St. Andrews Place.
Day and boarding school for girls. All departments; special courses in music, art, domestic science. Tutoring in all branches.
ETHELWYN WING, M. A., Principal
Home 73544.

YALE SCHOOL
205-209 N. Union Ave., Los Angeles, Cal.
A boarding and day school for young men and boys. Grammar and High School Grades. Fits for any college. Business branches. Fine Gymnasium. Special athletic instructor. Manual Training. Illustrated catalogue. Wilshire 7460.

HOLLMAN Business Colleges
100 Coulter Bldg., 213 South Broadway.
Watch this school! It is growing! There's a reason! Rates: Three months, $32.50; six months, $55.00.

EGAN SCHOOL
Entire Top Floor Majestic Theater Bldg.
Music and Drama
Send for catalog. Phone F2665.

BOOKS FREE
Also All Supplies Throughout the Course.
LOS ANGELES BUSINESS COLLEGE
N.E. Cor. 8th & Hill. Call, Phone or Write.

CALIFORNIA SCHOOL
For boys. Boarding and Day. Open all year. N. William Brick, M.A., Principal. 1935-52 Lovelace Ave. Home 23673. Take Washington St. car.

URBAN Military Academy
The Military School With the Home Life.
Phone—52041.

In Three Parts Complete

T

BY THE YEAR, $9.00.

Trouble.

SOCIALISTS IN A CLASH.

They Break Up Religious Meeting.

Delegates to the Men's Forward Movement Meeting in a Row.

A Pittsburgh Church Is the Scene of Confusion and Disorder.

New York to Have Greatest Religious Convention in America.

[BY A. P. NIGHT WIRE TO THE TIMES.]

PITTSBURGH, Feb. 1.—Although instructions have been issued, it is said, by the leaders of the Men and Religion Forward Movement, conducting an eight-days' campaign in Pittsburgh, calling for the elimination of politics from meetings, prominent speakers of the movement and Socialists continue to clash here.

A sharp exchange between Raymond Robbins of Chicago, and the Rev. A. W. Prosser, a local Socialist, today practically resulted in the meeting breaking up in confusion.

CONTINUALLY INTERRUPTED.

Yesterday the Rev. John Dean of California was continually interrupted while holding a meeting in the plant of the Helen Steel Company, by Socialists shouting:

"Isn't J. P. Morgan paying you fellows to come around to smash the Socialists?"

The trouble today came when the Rev. Prosser asked Mr. Robins how he squared the church work with the conditions of the laboring man.

Mr. Robins started to answer, but

Flashes and Kernels.

The News in The Times
CONDENSED AND CLASSIFIED

INDEX: TITLES—PAGES—PARTS

PART I.
1. Clash in Lorimer Case. Trouble in Mexico.
2. Rescind Roosevelt Vote.
3. Happenings Along the Pacific Slope.
4. Pith of News from the Middle West.
5. Railroad King Dead.
6. American Boy Killed!
11. Los Angeles County Correspondence.
12. News from Below Tehachepi's Top.
18. The City in Brief; Vital record.
PART II.
1. Evil Agency's Work.
2. Public Service; City Hall and Courts.
3. In the Oil Fields.
4. The Editorial Page: Fun Points.
5. Music and the Stage.
6. Events in Local Society.
7. Facts, Features and Fancies.
8. Chinese Raid.
9. Rebuilding Mission.
10. Business and Trade.
11. The Weather; Shipping; Financial.
PART III.
1. Among the Fighters.
2. In the Athletic World.
3. Sport News and Gossip.
4. Julian Johnson's Stage Page.

SUMMARY.

THE SKY. Clear. Wind at 5 p.m., southwest; velocity 7 miles. Thermometer, highest, 72 deg.; lowest, 51 deg. Forecast: Fair weather Friday, with no important change in temperature. For complete weather report see page 11, Part. II.

THE CITY. Franciscan monks turned sod yesterday for the mission theater to be erected at San Gabriel for the production of a play written especially for it by John S. McGroarty.

Clarence Darrow appeared in court yesterday and heard the indictments against him. He will be asked to plead this morning. The defense is preparing to effect the quashing of the indictments.

The price of hay in Southern California has soared so high that it was announced yesterday that dealers have had to solicit shipments from outside the State.

Fourteen persons were injured in a wreck on the La Habra line of the Pacific Electric yesterday afternoon, when a car ran into an oil train which failed to clear the track.

After a search of nine years an alleged express robber has been found serving a term in Sing Sing prison, and requisition papers have been honored for his removal to Los Angeles for trial when he emerges from the penitentiary.

The members of the City Council Legislation Committee split yesterday on the model franchises, and Councilman Rose declared that Good Government principles are about to be repudiated.

An absconding postmaster from Alabama was arrested on a ranch near Glendale yesterday, after a nine months' search by the government officers.

Los Angeles became twenty square miles larger yesterday, and the fifth city in the United States in area when annexation carried in a section north and east of the old limits.

Judge Wood decided yesterday that the old law providing that not more than five cents may be charged in the city limits is still in force, and gave judgment against the Los Angeles Pacific Company in favor of Hollywood citizens, who had brought suit.

Exceptional prosperity of this city was shown yesterday by the reports of the postmaster and the Collector of Customs for January.

The Connors case is to be given to the jury today if all goes well, a short adjournment having been taken because of the illness of a juror.

Seven white men were captured in a raid upon an alleged lottery joint in Chinatown yesterday, and the police claim to have found plenty of incriminating evidence.

PACIFIC SLOPE. The orange market at Portland, Or., was yesterday reported demoralized by receipt of shipment of frosted fruit.

Woman physician testifying yesterday in Mrs. Hazzard's murder trial at Fort Orchard, Wash., derided autopsy report on death of English spinster.

Adjt.-Gen. Forbes yesterday demanded resignation of militia captain at Sacramento.

Defense moved for dismissal in case of Lewis J. Wilde at Portland, Or., yesterday, and arguments will continue today.

A second attempt was made yesterday to take life of Chinese tong member at San Jose.

Oregon suffragists recent proffered assist-